

R/W PROJECT NUMBER
5991-05-32

FEDERAL PROJECT NUMBER
 RRS 4202 (002)

PLAT OF RIGHT OF WAY REQUIRED FOR

GILLETT STREET OVER
 CITY OF LACROSSE
 LACROSSE COUNTY

Conventional Signs and Abbreviations

LINES & SYMBOLS

STATE	-----	LOT & TIE	-----
COUNTY	-----	SLOPE INTERCEPTS	-----
TOWNSHIP & RANGE	-----	UNDERGROUND UTILITY	-----
SECTION	-----	IRON PIN/PIPE	-----
QUARTER	-----	POWER POLE	-----
SIXTEENTH	-----	TELEPHONE POLE	-----
NEW CENTERLINE	-----	TELEPHONE PEDESTAL	-----
NEW R/W	-----	MONUMENTED R/W POINT	-----
OLD R/W	-----	NO ACCESS (TO BE ACQUIRED)	-----
PROPERTY LINE	-----	NO ACCESS (PRIOR ACQUISITION)	-----
CORPORATE LIMITS	-----	NO ACCESS (BY STATUTE)	-----

ABBREVIATIONS

AP.	ACCESS POINT	MON.	MONUMENT
AH.	AHEAD		
ARC	ARC LENGTH	O.L.	OUTLOT
BK.	BACK	PC.	POINT OF CURVATURE
B.	BARN	P.I.	POINT OF INTERSECTION
BLK.	BLOCK	PT.	POINT OF TANGENCY
		PCC	POINT OF COMPOUND CURVATURE
CEM.	CEMETERY	PL.	PROPERTY LINE
C.	CENTERLINE		
CH	CHANNEL	R.	RADIUS
CH-CH.	CHANNEL CHANGE	R/W	REFERENCE LINE
C.T.H.	COUNTY TRUNK HIGHWAY	REM	REMAINING
		RES	RESTAURANT
D.	DEGREE OF CURVE	SEC.	SECTION
		S.S.	SERVICE STATION
ET. AL.	AND OTHERS	S	SHED
EX.	EXISTING	S.T.H.	STATE TRUNK HIGHWAY
		STA.	STATION
FDN.	FOUNDATION	ST.	STORE
		T.	TANGENT LENGTH OF CURVE
G.	GARAGE	TAV.	TAVERN
G.L.	GOVERNMENT LOT	TEMP.	TEMPORARY
G.N.	GRID NORTH	T	TRANSIT LINE
		U.S.H.	UNITED STATES HIGHWAY
H.	HOUSE	WH.	WAREHOUSE
H.T.	HOUSE TRAILER		
I.H.	INTERSTATE HIGHWAY	X	EAST GRID COORDINATE
I.P.	IRON PIN/PIPE	Y	NORTH GRID COORDINATE
L.	LENGTH OF CURVE		
L.C.	LAND CONTRACT/LONG CHORD		
L.H.E.	LIMITED HIGHWAY EASEMENT		
L.C.B.	LONG CHORD BEARING		

NOTES

BEARINGS ARE REFERENCED TO STATE R/W PROJECT NUMBER 7575-03-21 COORDINATES AND BEARINGS ON THIS PLAT ARE ORIENTED TO THE WISCONSIN COORDINATE SYSTEM SOUTH ZONE. ALL PLAT DISTANCES ARE GROUND LENGTH AND MAY BE CONVERTED TO GRID LENGTH BY MULTIPLYING THE DISTANCE BY THE GRID FACTOR PROVIDED ON THE DETAIL SHEETS.

RIGHT OF WAY MONUMENTS ARE TYPE 2 AND ARE PLACED PRIOR TO OR AT THE TIME OF LAND TITLE TRANSFER.

RIGHT OF WAY BOUNDARIES ARE DEFINED WITH COURSES OF THE PERIMETER OF THE HIGHWAY LANDS REFERENCED TO THE U.S. PUBLIC LAND SURVEY OR OTHER SURVEYS OF PUBLIC RECORD.

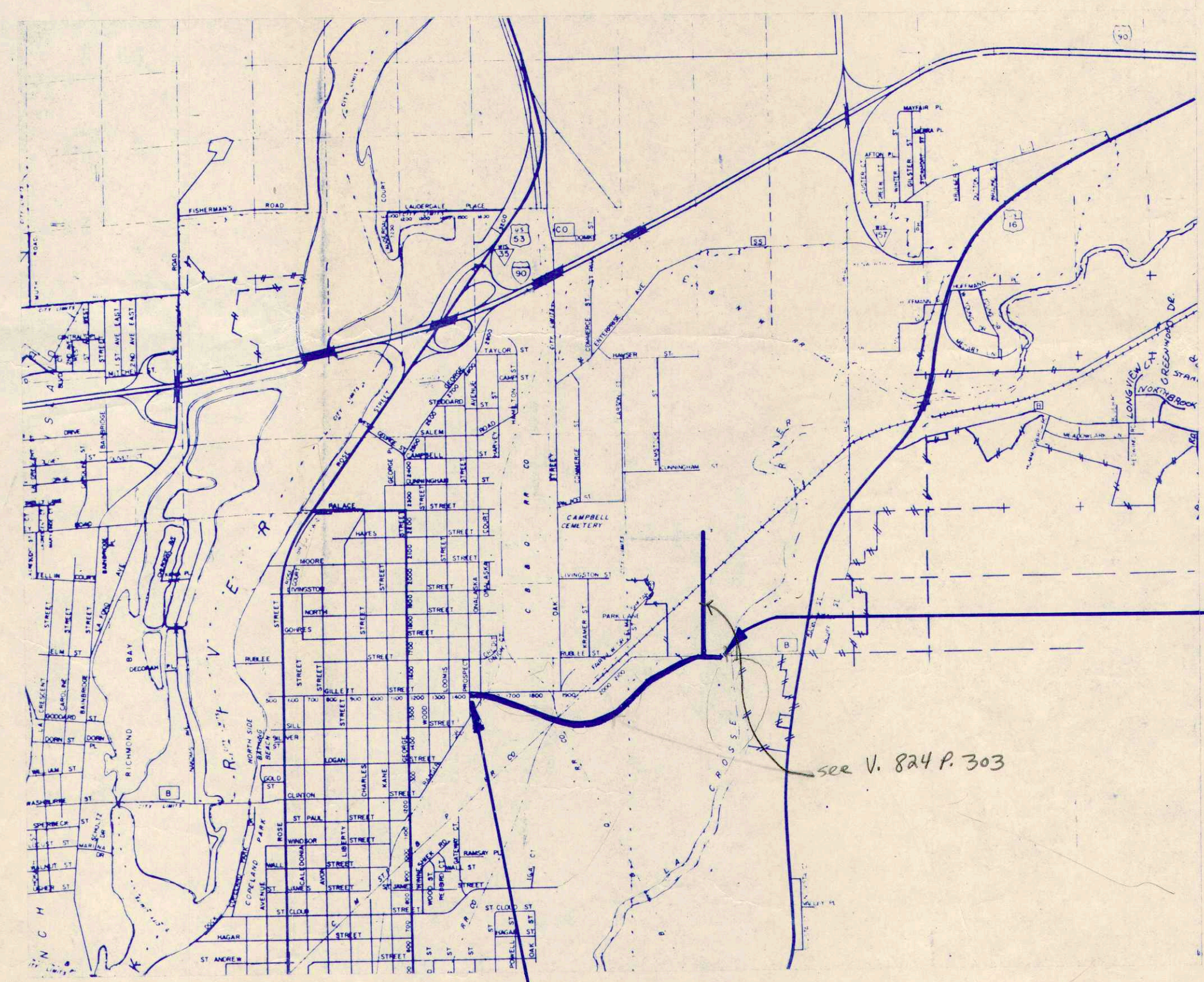

END RELOCATION ORDER
 STA. 56+90.46
 5.22' NORTH & 0.04' EAST OF THE
 CENTER OF SECTION 21, T16N, R7W

BEGIN RELOCATION ORDER
 STA. 12+29.31
 600.63' SOUTH & 1343.09' WEST OF THE
 EAST 1/4 CORNER SECTION 20, T16N, R7W

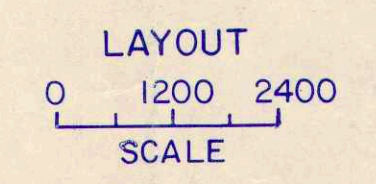

NET LENGTH OF CENTERLINE = 0.845 MI.



APPROVED FOR

8-8-86
 DATE CITY ENGINEER

ORIGINAL PLAT PREPARED BY OWEN AYRES & ASSOCIATES CONSULTING ENGINEERS EAU CLAIRE, WISCONSIN DATE 8-4-86

REVISION DATE

6-1-87 NC
 7-24-87

STATE OF WISCONSIN DEPARTMENT OF TRANSPORTATION

Approved: _____
 Date 8-11-86 _____ District Engineer

Approved: _____
 Date 9/3/86 _____ Director

U.S. DEPARTMENT OF TRANSPORTATION FEDERAL HIGHWAY ADMINISTRATION REGION 5 WISCONSIN

Approved: _____
 Date _____

SCHEDULE OF LANDS & INTERESTS REQUIRED

AREAS SHOWN IN THE TOTAL ACRES COLUMN MAY BE APPROXIMATE AND ARE DERIVED FROM TAX ROLLS OR OTHER AVAILABLE SOURCES AND MAY NOT INCLUDE LANDS OF THE OWNER WHICH ARE NOT CONTIGUOUS TO THE AREA TO BE ACQUIRED.

REVISION DATE
6-1-87
7-24-87

ROUTE COUNTY DATE
GILLETT ST. LACROSSE

R/W PROJECT NUMBER
5991-05-32
FEDERAL PROJECT NUMBER
RRS 4202 (002)

SHEET NUMBER
4.1

PARCEL NUMBER	SHEET NUMBER	OWNERS	INTEREST REQUIRED	TOTAL ACRES	R/W ACRES REQUIRED			TOTAL ACRES REM	P.H.E. ACRES	L.H.E. ACRES TEMP.
					NEW	EXISTING	TOTAL			
1	4.3	CITY OF LA CROSSE	FEE TITLE	35	0.41	--	0.41	34.59		
2	4.3	KENNETH AND JOANNE CHRISTENSON	FEE TITLE	0.92	0.15	--	0.15	0.77		
3	4.3	INDIANHEAD TRUCK LINES, INC.	FEE TITLE	2.5	0.96	--	0.96	1.54		
4	4.3	GATEWAY DEVELOPMENT CO.	FEE TITLE	20	0.13	--	0.13	19.87		
5	4.3, 4.4 & 4.5	NORTHERN STATES POWER CO.	FEE TITLE	--	5.50	--	5.50	--		
6	4.3 & 4.4	CITY OF LA CROSSE	DEDICATION	--	7.01	--	7.01	--		
7	4.4	KARLTON K. AND ELIZABETH KEPPEL	FEE TITLE	19.5	0.52	--	0.52	18.98		
*8	4.4 & 4.5	SHIFTAR BROTHERS, INC.	FEE TITLE	275	81.00	--	81.00	194.00		
9	4.3	NORTHERN STATES POWER CO.	RELEASE OF RIGHTS							
10	4.3	CENTURY TELEPHONE CO.	RELEASE OF RIGHTS							
11	4.4	NORTHERN NATURAL GAS	RELEASE OF RIGHTS							
12	4.3	NORTHERN STATES GAS CO.	RELEASE OF RIGHTS							
13	4.3 & 4.4	CHICAGO & N.W. R.R.	AGREEMENT EASEMENT						0.92	
14	4.3 & 4.4	C.M.S.T.P. & P.R.R. (900 LINE)	AGREEMENT EASEMENT						1.82	
15	4.3	BURLINGTON NORTHERN R.R.	AGREEMENT EASEMENT						0.78	

*FEDERAL PARTICIPATION LIMITED TO 8.7 ACRES REQUIRED FOR INDUSTRIAL PARK ROAD (TWO LANE)

REVISION DATE 6-1-87 NC 7-24-87	ROUTE GILLETT ST.	COUNTY LACROSSE	DATE	R/W PROJECT NUMBER 5991-05-33	SHEET NUMBER 4.2
NOT TO SCALE				FEDERAL PROJECT NUMBER RRS 4202 (002)	

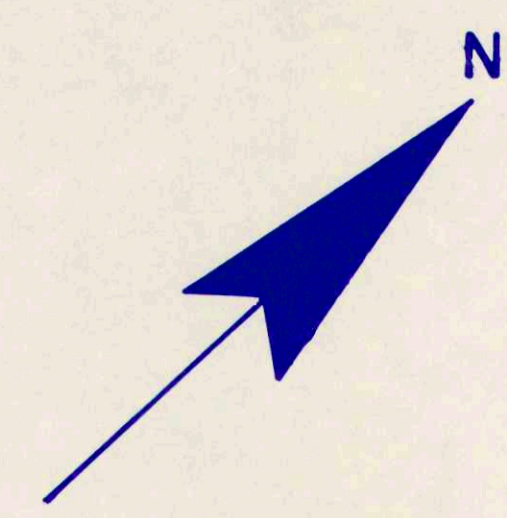

FUTURE INDUSTRIAL DEVELOPMENT

ACQUISITION FOR WETLAND MITIGATION

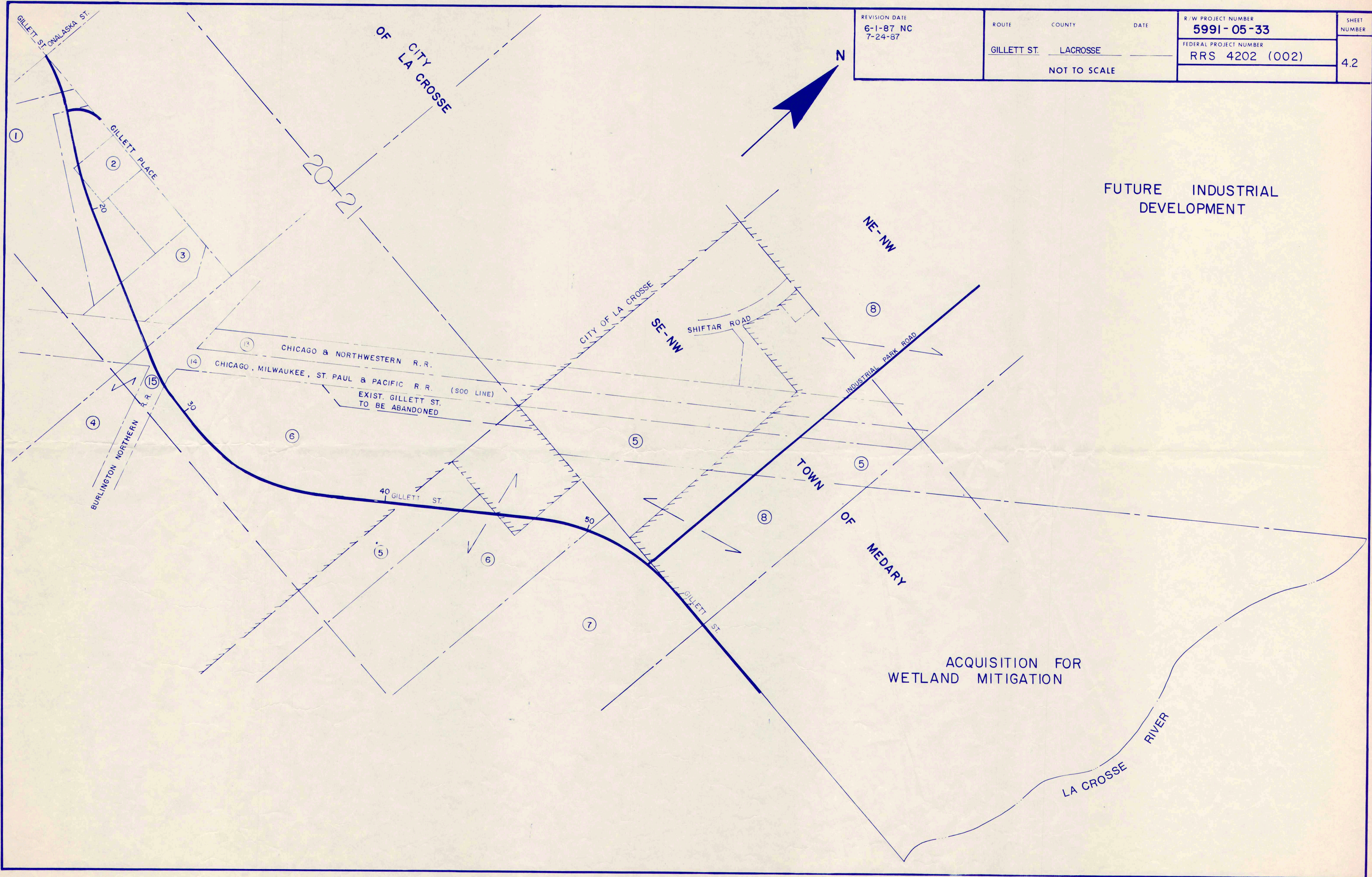

REVISION DATE
6-1-87
7-24-87

ROUTE COUNTY DATE
GILLETT ST. LACROSSE
SCALE, FT. 0 100 200 GRID FACTOR 0.99993050

R/W PROJECT NUMBER
5991-05-32
FEDERAL PROJECT NUMBER
RRS 4202 (002)
SHEET NUMBER
4.3

CURVE DATA
P.I. 13+90.00
Y. 675,395.36
X. 1,674,429.69
Δ = 31° 19' 57"
D = 10° 00'
T = 160.69'
L = 313.32'
E = 22.11'
R = 572.96'
P.C. 12+29.31
P.T. 15+42.63

CURVE DATA
P.I. 18+65.33
Y. 675,138.99
X. 1,674,839.44
Δ = 13° 00' 49"
D = 3° 00'
T = 217.83'
L = 433.78'
E = 12.38'
R = 1,909.86'
P.C. 16+47.50
P.T. 20+81.28

EXIST. GILLETT ST. CURVE DATA
P.I. 105+00
Y. 675,392.24
X. 1,674,684.84
Δ = 58° 42' 03"
D = 38° 11' 50"
T = 84.35'
L = 153.68'
E = 22.09'
R = 150'
P.C. 104+15.65
P.T. 105+69.33

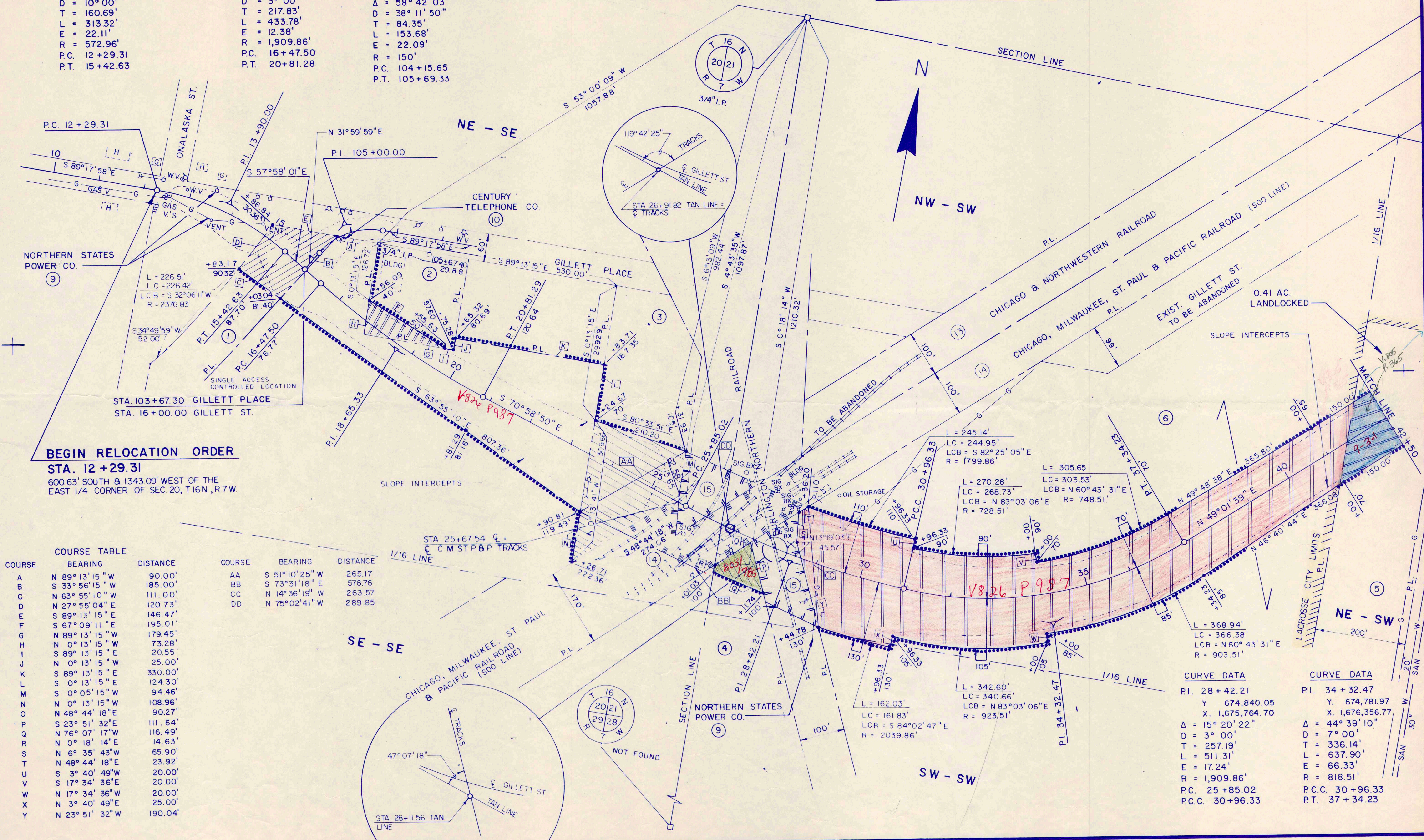

BEGIN RELOCATION ORDER
STA. 12+29.31
600.63' SOUTH & 1343.09' WEST OF THE
EAST 1/4 CORNER OF SEC 20, T16N, R7W

COURSE	BEARING	DISTANCE	COURSE	BEARING	DISTANCE
A	N 89° 13' 15" W	90.00'	AA	S 51° 10' 25" W	265.17
B	S 33° 56' 15" W	185.00'	BB	S 73° 31' 18" E	576.76
C	N 63° 55' 10" W	111.00'	CC	N 14° 36' 19" E	263.57
D	N 27° 55' 04" E	120.73'	DD	N 75° 02' 41" W	289.85
E	S 89° 13' 15" E	146.47'			
F	S 67° 09' 11" E	195.01'			
G	N 89° 13' 15" W	179.45'			
H	N 0° 13' 15" W	73.28'			
I	S 89° 13' 15" E	20.55'			
J	N 0° 13' 15" W	25.00'			
K	S 89° 13' 15" E	330.00'			
L	S 0° 13' 15" E	124.30'			
M	S 0° 05' 15" W	94.46'			
N	N 0° 13' 15" W	108.96'			
O	N 48° 44' 18" E	90.27'			
P	S 23° 51' 32" E	111.64'			
Q	N 76° 07' 17" W	116.49'			
R	N 0° 18' 14" E	14.63'			
S	N 6° 35' 43" W	65.90'			
T	N 48° 44' 18" E	23.92'			
U	S 3° 40' 49" W	20.00'			
V	S 17° 34' 36" E	20.00'			
W	N 17° 34' 36" W	20.00'			
X	N 3° 40' 49" E	25.00'			
Y	N 23° 51' 32" W	190.04'			

CURVE DATA
P.I. 28+42.21
Y. 674,840.05
X. 1,675,764.70
Δ = 15° 20' 22"
D = 3° 00'
T = 257.19'
L = 511.31'
E = 17.24'
R = 1,909.86'
P.C. 25+85.02
P.C.C. 30+96.33

CURVE DATA
P.I. 34+32.47
Y. 674,781.97
X. 1,676,356.77
Δ = 44° 39' 10"
D = 7° 00'
T = 336.14'
L = 637.90'
E = 66.33'
R = 818.51'
P.C.C. 30+96.33
P.T. 37+34.23

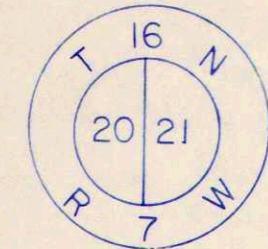

REVISION DATE 6-1-87 NC 7-24-87	ROUTE GILLETT ST.	COUNTY LACROSSE	DATE	R/W PROJECT NUMBER 5991-05-32	SHEET NUMBER 4.4
	SCALE, FT. 0 100 200	GRID FACTOR 0.99993050		FEDERAL PROJECT NUMBER RRS 4202 (002)	

ROUTE GILLETT ST.	COUNTY LACROSSE	DATE	R/W PROJECT NUMBER 5991-05-32	SHEET NUMBER 4.4
SCALE, FT. 0 100 200	GRID FACTOR 0.99993050		FEDERAL PROJECT NUMBER RRS 4202 (002)	

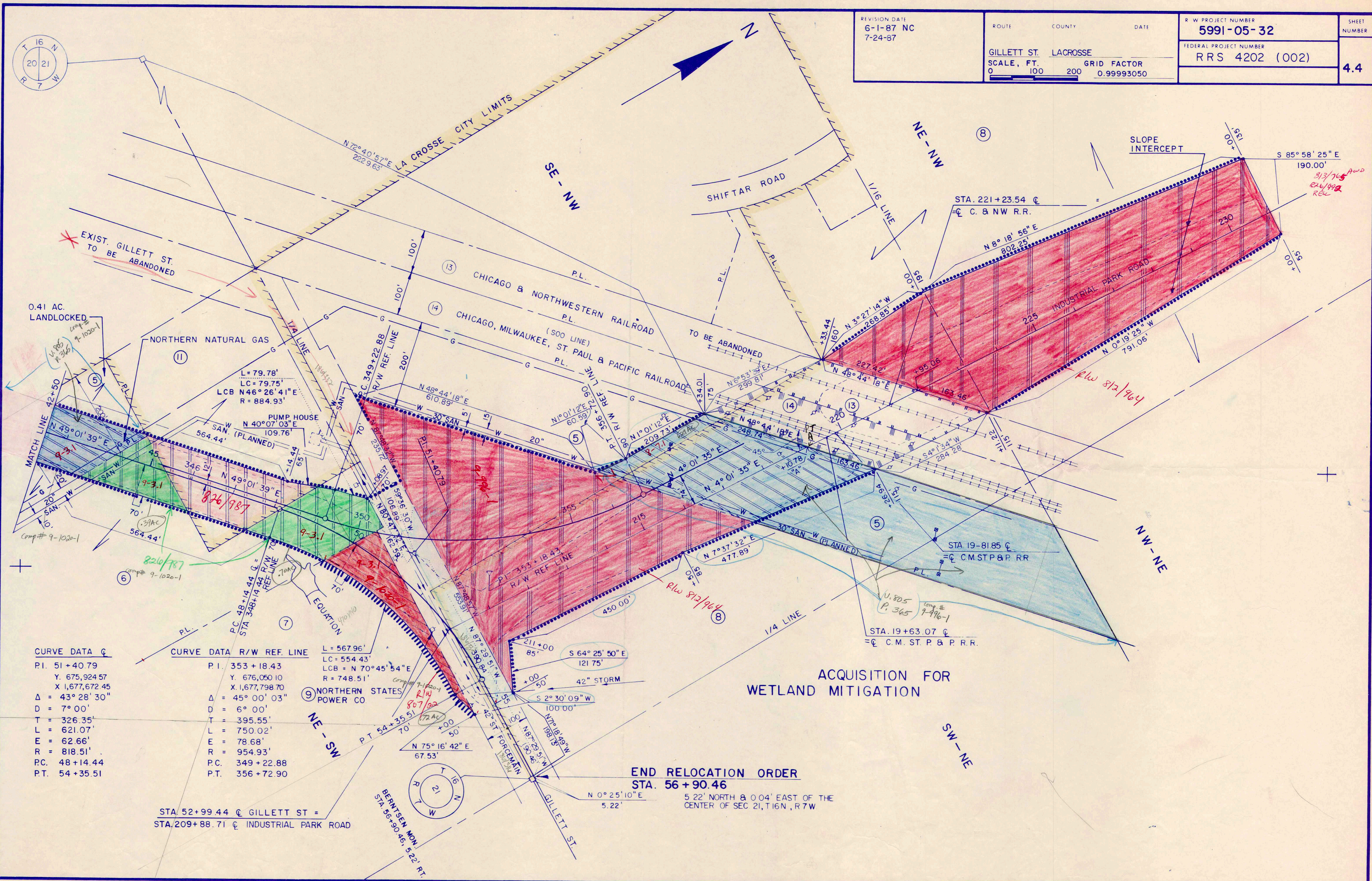

CURVE DATA C

P.I.	51+40.79
Y.	675,924.57
X.	1,677,672.45
Δ	43° 28' 30"
D	7° 00'
T	326.35'
L	621.07'
E	62.66'
R	818.51'
P.C.	48+14.44
P.T.	54+35.51

CURVE DATA R/W REF. LINE

P.I.	353+18.43
Y.	676,050.10
X.	1,677,798.70
Δ	45° 00' 03"
D	6° 00'
T	395.55'
L	750.02'
E	78.68'
R	954.93'
P.C.	349+22.88
P.T.	356+72.90

CURVE DATA

L	567.96'
LC	554.43'
LCB	N 70° 45' 54" E
R	748.51'

STA. 52+99.44 C GILLETT ST =
STA. 209+88.71 C INDUSTRIAL PARK ROAD

END RELOCATION ORDER
STA. 56+90.46
5.22' NORTH & 0.04' EAST OF THE
CENTER OF SEC. 21, T. 16N, R. 7W

REVISION DATE 7-24-87	ROUTE GILLET ST.	COUNTY LA CROSSE	DATE 6-1-87	R/W PROJECT NUMBER 5991-05-32	SHEET NUMBER 4.5
	SCALE, FT. 0 200 400	GRID FACTOR 0.9999305		FEDERAL PROJECT NUMBER RRS 4202 (002)	

