

Conventional Signs and Abbreviations

TOWNSHIP AND RANGE LINES	-----	CORPORATE LIMITS	(NAME)
SECTION LINE	-----	SLOPE INTERCEPTS	-----
QUARTER LINE	-----	POWER POLE	□
SIXTEENTH LINE	-----	TELEPHONE POLE	○
NEW CENTERLINE	-----	UNDERGROUND CABLE	— T — T —
NEW R/W LINE	-----	AND PEDESTAL	— T — T —
OLD R/W LINE	-----	UNDERGROUND GAS	— G — G —
PROPERTY LINE	-----	IRON STAKE	•
		R/W MONUMENT	•
		REQ'D REQUIRED	
		R/W RIGHT-OF-WAY	
		STA STATION	
		T TRANSIT LINE	
CL CENTERLINE			
FE FIELD ENTRANCE			
I.P. IRON PIPE			
L.H.E. LIMITED HIGHWAY EASEMENT			
P.L. PROPERTY LINE			
TEMP. TEMPORARY			

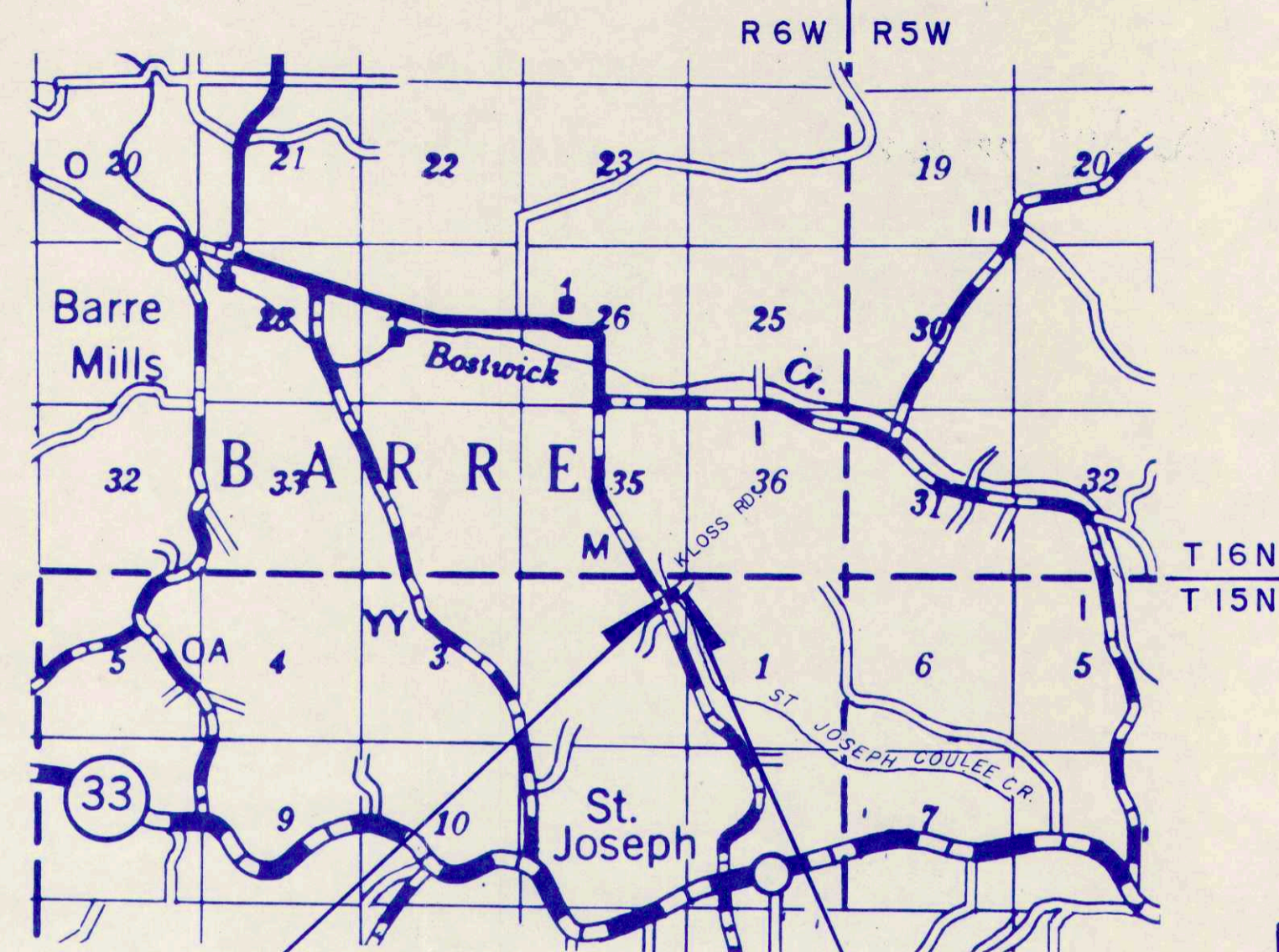

Net Length of Centerline = 0.062 Mi (RURAL)

REVISION DATE	ROUTE KLOSS RD.	COUNTY LA CROSSE	DATE	R/W PROJECT NUMBER 5348-1-21	SHEET NUMBER	TOTAL SHEETS
	SCALE FT 0 50 100	GRID FACTOR 0.9999205		FEDERAL PROJECT NUMBER		
PLAT OF RIGHT OF WAY REQUIRED FOR KLOSS ROAD (ST. JOSEPH COULEE CREEK BRIDGE & APPROACHES) TOWN ROAD LA CROSSE COUNTY						
APPROVED FOR LA CROSSE COUNTY BY _____ COUNTY COMMISSIONER						
DATE _____						



PARCEL NO.	OWNER	INTEREST REQUIRED	TOTAL ACRES	L.H.E. ACRES	R/W REQUIRED (ACRES)			ACRES REMAINING
					NEW	EXISTING	TOTAL	
1	FRANCIS & IRENE SCHMIDT	FEE	166.07	0.36	0.09	0.38	0.47	165.60

BEGIN RELOCATION ORDER

STA. 18+75

N = 661,850 (±100')

E = 1,722,200 (±100')

452.42' SOUTH AND 283.83' WEST OF THE NE CORNER OF SECTION 2, T15N, R6W

NE-NE

TOWN OF

END RELOCATION ORDER

STA. 22+00

N = 662,000 (±100')

E = 1,722,500 (±100')

270.33' SOUTH AND 14.61' WEST OF THE NE CORNER OF SECTION 2, T15N, R6W

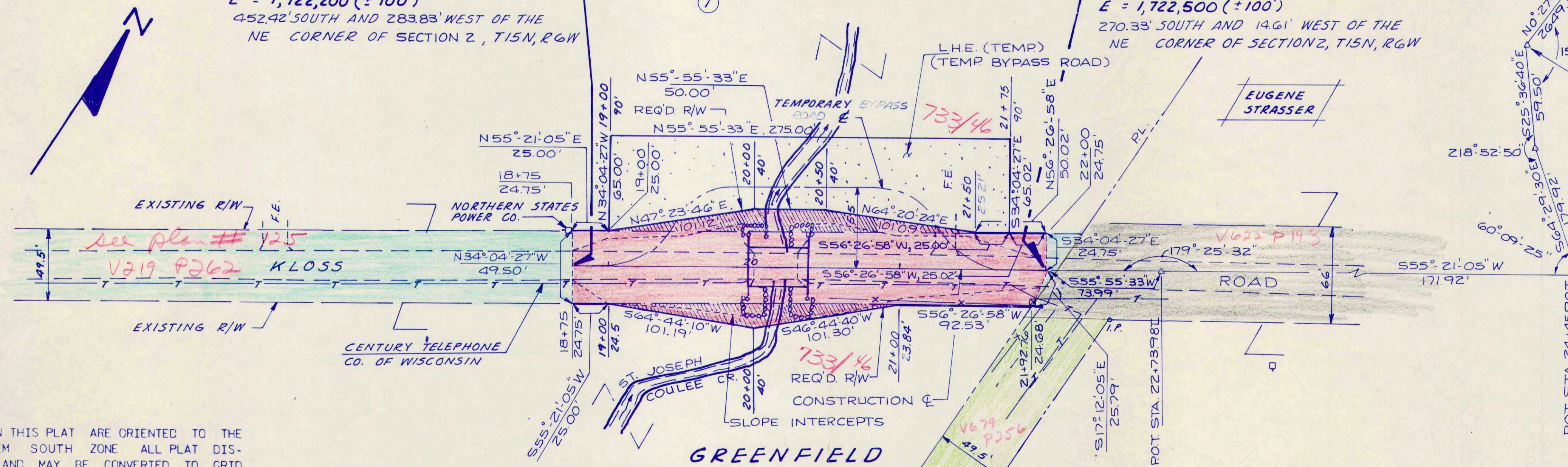

NOTES

COORDINATES AND BEARINGS ON THIS PLAT ARE ORIENTED TO THE WISCONSIN COORDINATE SYSTEM SOUTH ZONE ALL PLAT DISTANCES ARE GROUND LENGTH AND MAY BE CONVERTED TO GRID LENGTH BY MULTIPLYING THE DISTANCE BY THE GRID FACTOR PROVIDED ON THE DETAIL SHEETS

RIGHT OF WAY MONUMENTS ARE TYPE 2 AND ARE PLACED PRIOR TO OR AT THE TIME OF LAND TITLE TRANSFER.

RIGHT OF WAY BOUNDARIES ARE DEFINED WITH COURSES OF THE PERIMETER OF THE HIGHWAY LANDS REFERENCED TO THE U.S. PUBLIC LAND SURVEY OR OTHER SURVEYS OF PUBLIC RECORD.

ALL BEARINGS SHOWN ON THE PLAT ARE REFERENCED TO AN ASSUMED BEARING OF N0°27'16"W. ALONG THE EAST LINE OF THE SE QUARTER OF SECTION 35, T16N, R6W.

REVISION DATE	STATE OF WISCONSIN DEPARTMENT OF TRANSPORTATION
Approved: _____ Date _____	District Transportation Director
Approved: _____ Date _____	Director, Bureau of Real Estate
Approved: _____ Date _____	U.S. DEPARTMENT OF TRANSPORTATION FEDERAL HIGHWAY ADMINISTRATION REGION 5 WISCONSIN DIVISION
Approved: _____ Date _____	Division Administrator

25