

Co. 2108

BEARING ORIENTATION

RIGHT-OF-WAY PLAT BEARINGS ARE ORIENTED TO THE EAST-WEST QUARTER LINE OF SECTION 30, T17N, R5W, LACROSSE COUNTY, WHICH HAS AN ASSUMED BEARING OF S 89° 56' 20" E. THE DIFFERENCE BETWEEN PROJECT PLAT BEARING REPRESENTS PLANE ANGLES IN DEGREES, MINUTES, AND SECONDS TO THE NEAREST SECOND.

SCHEDULE OF LANDS & INTERESTS REQUIRED

PARCEL NUMBER	SHEET NUMBER	OWNER	INTEREST REQUIRED	L.H.E. ACRES		R/W ACRES REQ'D.			TOTAL ACRES REM.	OPERATIONS PROJECT I.D.
				TEMP.	PERM.	NEW	EXISTING	TOTAL		
1	4.0	ARLAN, SAUNDR & RANDY HOLTHAUS	FEE & L.H.E.	0.07		0.06	0.11	0.17	327.71	7266-05-21
2	4.0	RONALD & SARA TENNER	FEE			0.07	0.11	0.18	159.98	7266-05-21

REVISION DATE	R/W PROJECT NUMBER	SHEET NUMBER	TOTAL SHEETS
	7266-05-21		
FEDERAL PROJECT NUMBER			
PLAT OF RIGHT OF WAY REQUIRED FOR			
JOSEPH JONES ROAD BRIDGE & APPROACHES			
LOCAL ROAD			
TOWN OF BURNS			
LACROSSE COUNTY			
DATE			
CONST. PROJECT			
7266-05-71			

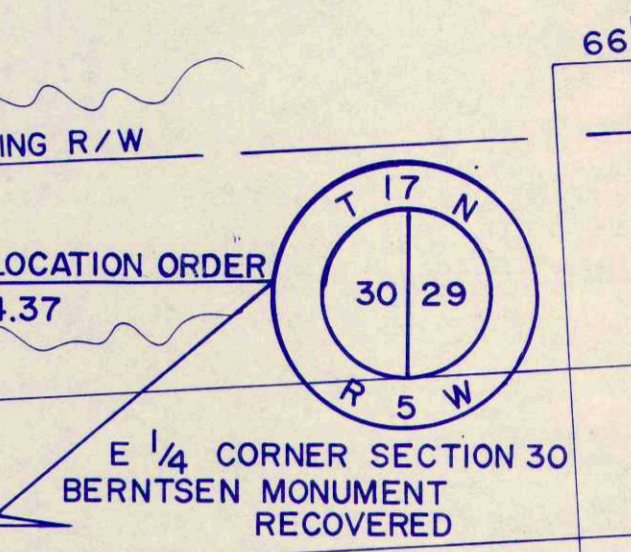
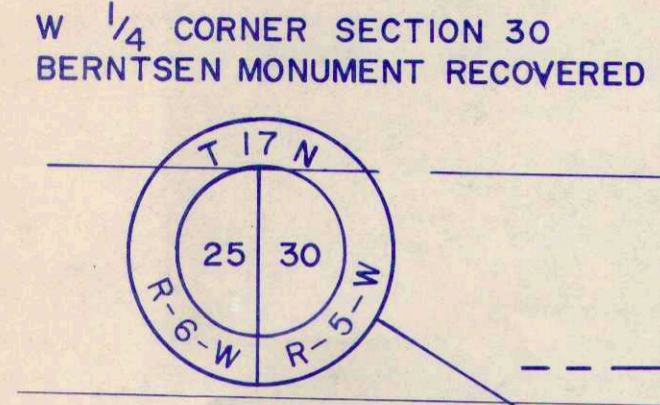
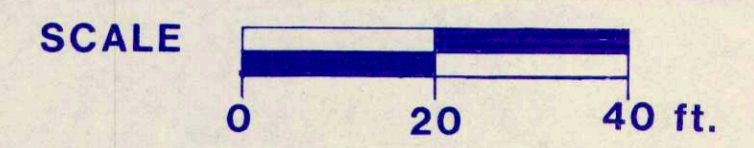
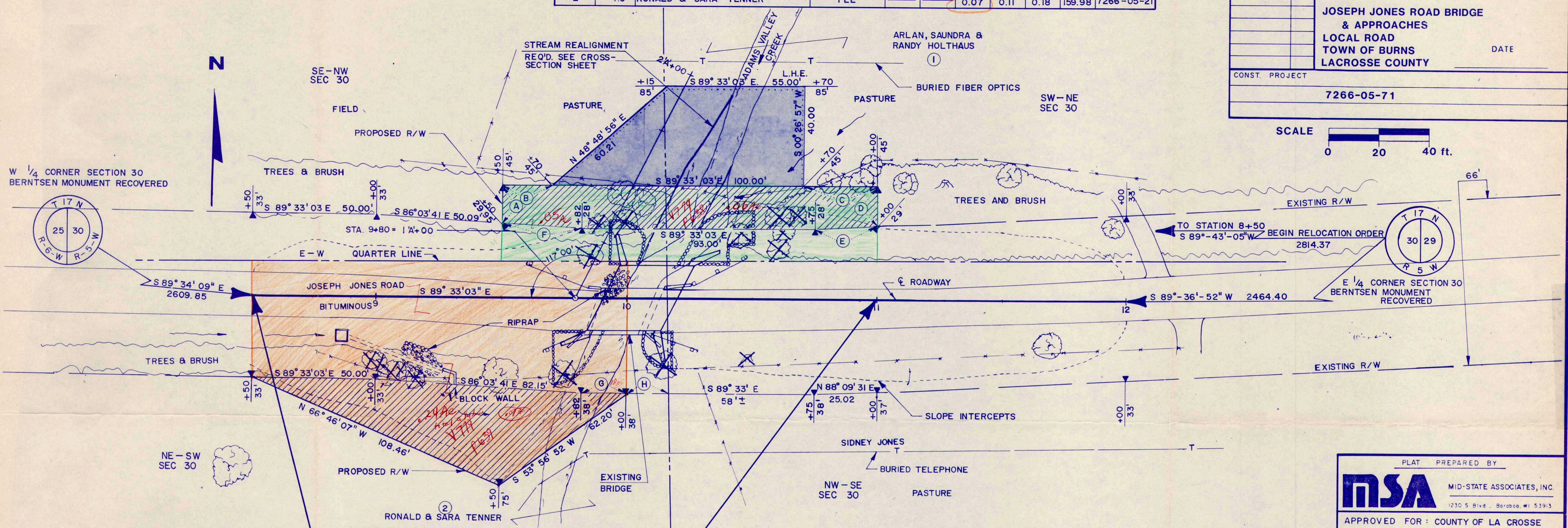

LOCATION SKETCH

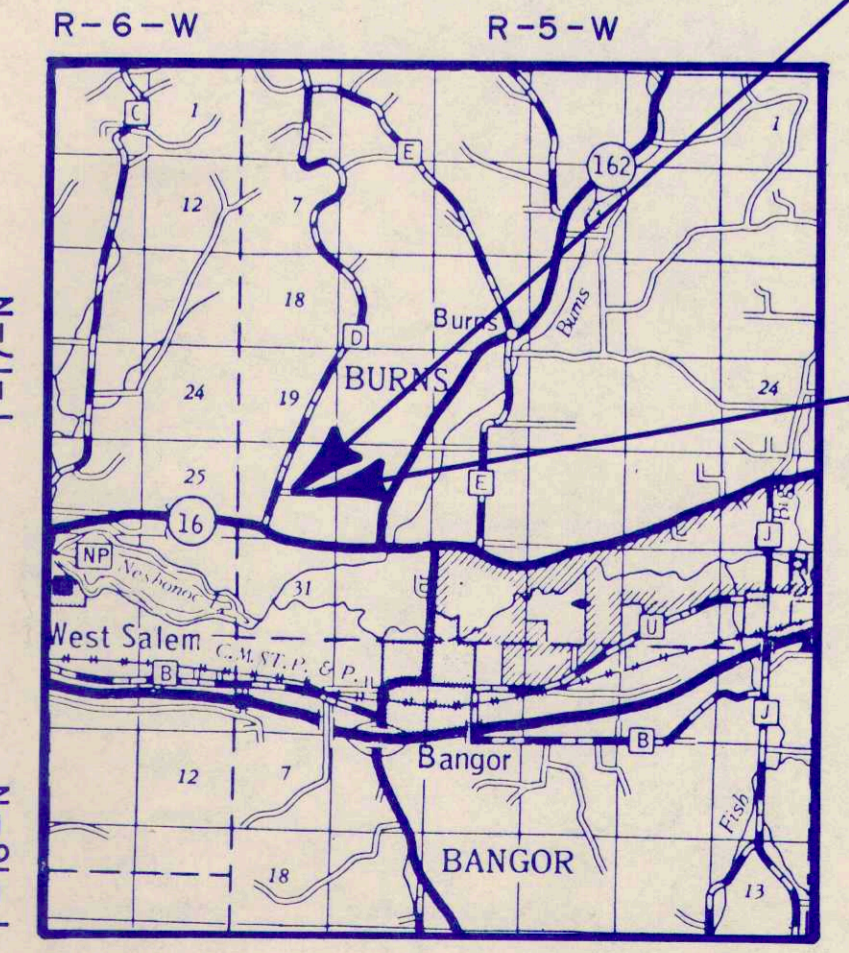

BEGIN RELOCATION ORDER

PROJECT 7266-05-21
STA. 8+50
APPROXIMATELY 13.84 FT. SOUTH AND 2814.34 FT. WEST OF THE E 1/4 CORNER OF SECTION 30, T17N, R5W, TOWN OF BURNS, LACROSSE COUNTY

END RELOCATION ORDER

PROJECT 7266-05-21
STA. 11+00
APPROXIMATELY 15.80 FT. SOUTH AND 2564.34 FT. WEST OF THE E 1/4 CORNER OF SECTION 30, T17N, R5W, TOWN OF BURNS, LACROSSE COUNTY

RIGHT-OF-WAY BOUNDARIES ARE DEFINED WITH COURSES OF THE PERIMETER OF THE HIGHWAY LANDS REFERENCED TO THE U.S. PUBLIC LAND SURVEY OR OTHER SURVEYS OF PUBLIC RECORD. OTHER INFORMATION IS PROVIDED TO SUPPLEMENT THE BASIC PERIMETER DESCRIPTION AND SHALL NOT BE CONSTRUED TO PREVAIL OVER THE PERIMETER DESCRIPTION.

R/W COURSE DATA		
COURSE	BEARING	DISTANCE
A	N 00° 26' 57" E	15.05'
B	S 89° 33' 03" E	20.00'
C	S 89° 33' 03" E	30.00'
D	S 00° 26' 57" W	16.00'
E	S 88° 09' 31" W	25.02'
F	N 86° 03' 41" W	32.06'
G	S 89° 33' 03" E	18.00'
H	S 89° 33' E	17.1'

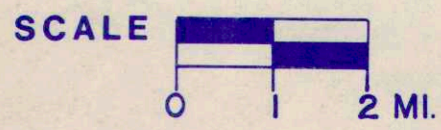

TOTAL NET LENGTH OF CENTERLINE = 0.047 MILES

PLAT PREPARED BY

msa MID-STATE ASSOCIATES, INC.
1230 S Blvd., Baraboo, WI 53913

APPROVED FOR: COUNTY OF LA CROSSE

DATE: 10-22-80
COMMISSIONER: *Kenneth G. Gundersen*

STATE OF WISCONSIN
DEPARTMENT OF TRANSPORTATION
DIVISION OF HIGHWAYS

Approved: _____
Date: _____
District Transportation Director

Approved: _____
Date: _____
Director Bureau of Real Estate

U.S. DEPARTMENT OF TRANSPORTATION
FEDERAL HIGHWAY ADMINISTRATION
REGION 5 WISCONSIN DIVISION

Approved: _____
Date: _____
Division Administrator

26