

SCHEDULE OF LANDS AND INTERESTS REQUIRED

PARCEL NUMBER	OWNER	INTEREST REQUIRED	L.H.E. ACRES	NEW R/W REQUIRED	EXISTING R/W	TOTAL R/W REQUIRED	TOTAL REMAINING ACRES
①	MICHAEL J. & CAROL A. DANIEL	L.H.E.	0.16 (TEMP) 0.16 (PERM)	—	—	—	—
②	EARL R. HOETH	FEE AND L.H.E.	.09 (TEMP) .18 (PERM)	0.23	0.17	0.40	12.07

R/W PROJECT NUMBER <b>5356-04-21</b>	SHEET NUMBER	TOTAL SHEETS
FEDERAL PROJECT NUMBER		
PLAT OF RIGHT OF WAY REQUIRED FOR <b>BLOOMER MILL ROAD</b> (MORMON CREEK BRIDGE & APPROACHES) <b>TOWN ROAD</b> <b>LA CROSSE COUNTY</b>		
0 50 SCALE (FT)		

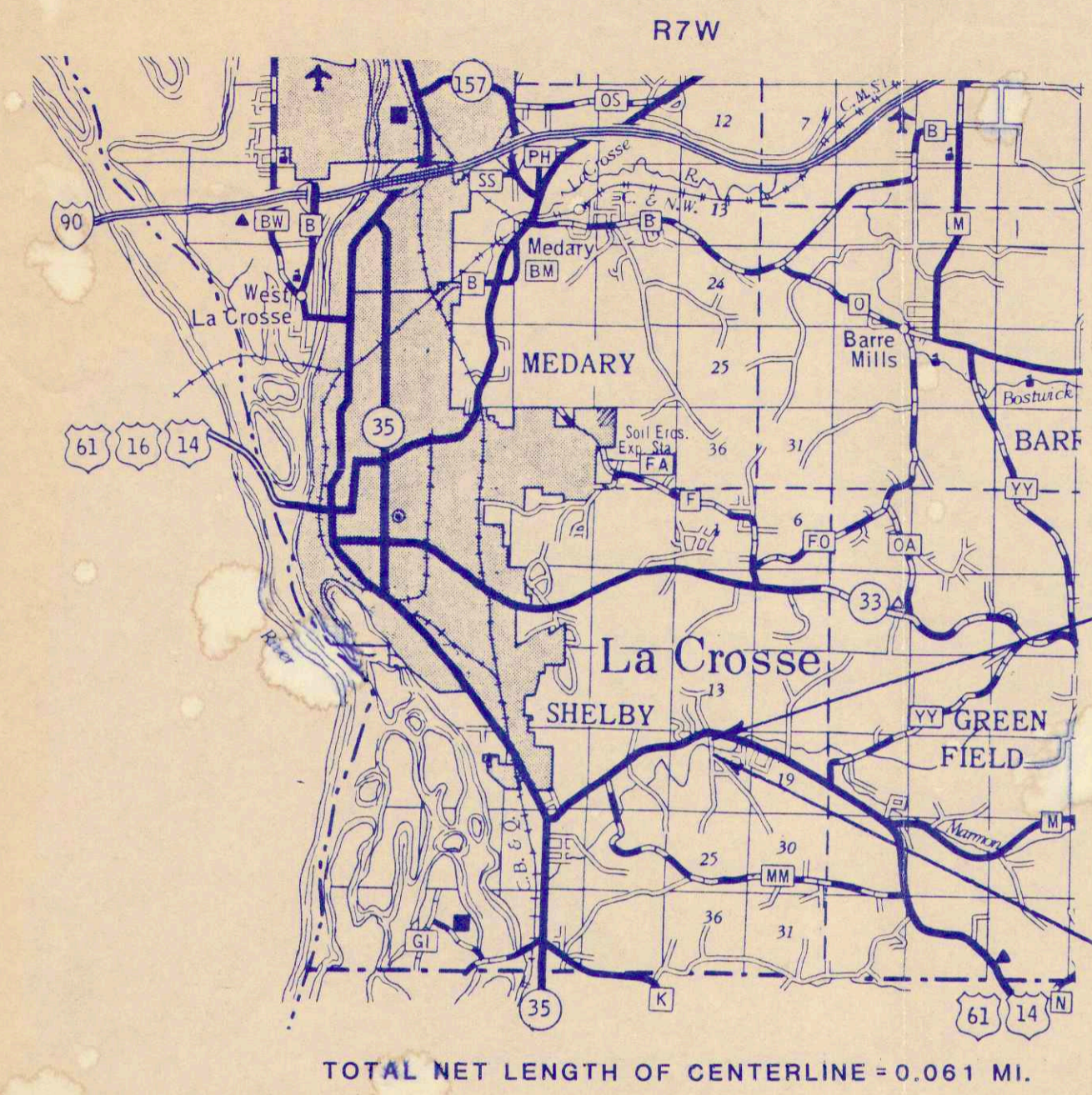

**END RELOCATION ORDER**  
 PROJECT 5356-04-21  
 STA. 9+96.65  
 2683.70 FEET N3°-55'-10"E OF  
 THE CENTER OF SECTION 24

**BEGIN RELOCATION ORDER**  
 PROJECT 5356-04-21  
 STA. 6+75  
 2374.80 FEET N1°-53'-20"E OF  
 THE CENTER OF SECTION 24

**CURVE DATA**  
 P.I. STA. 8+30.00  
 $\Delta = 5^\circ-15'-00''$   
 $D = 1^\circ-15'$   
 $R = 4583.66'$   
 $L = 420.00'$   
 $T = 210.15'$

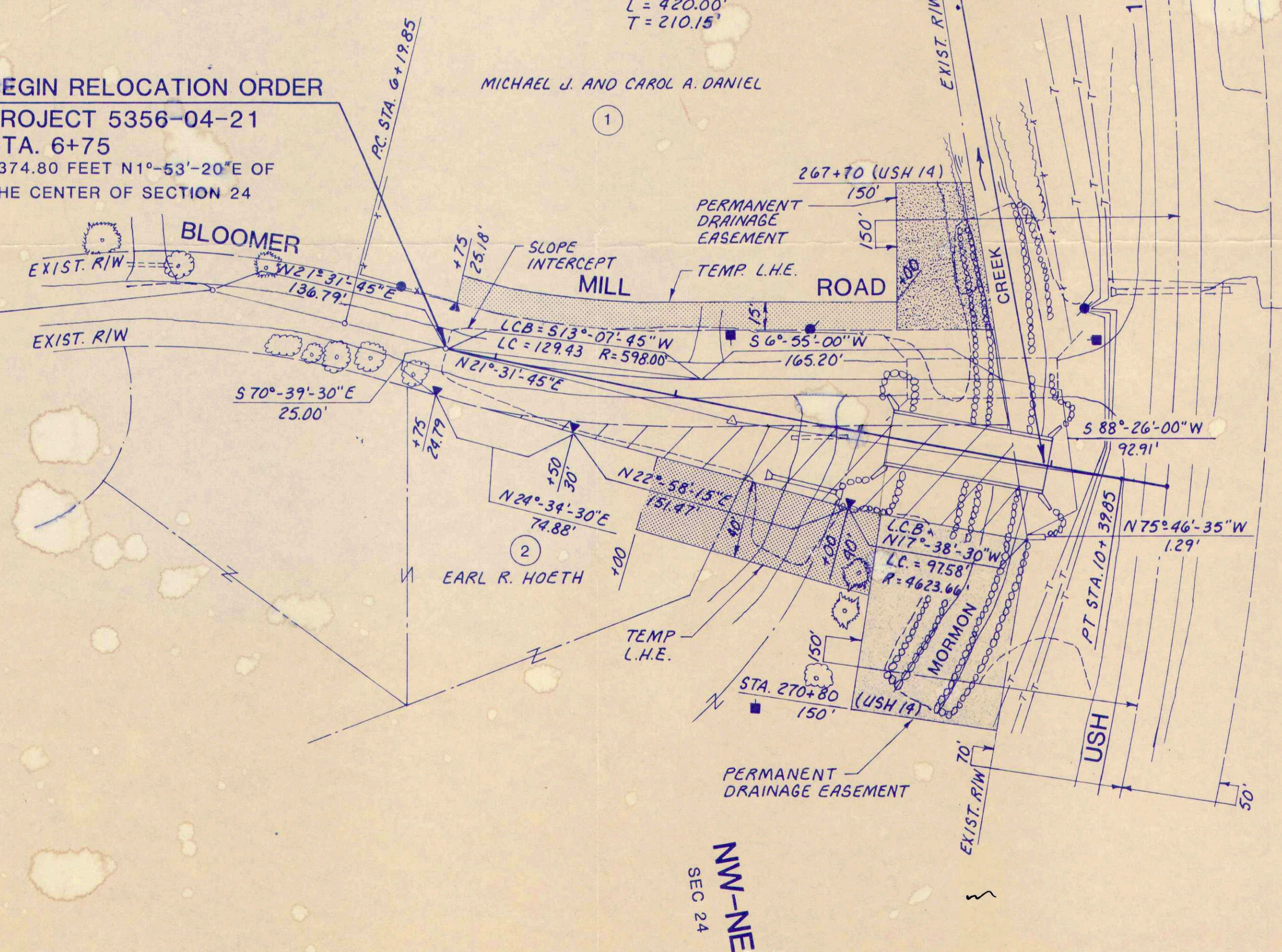
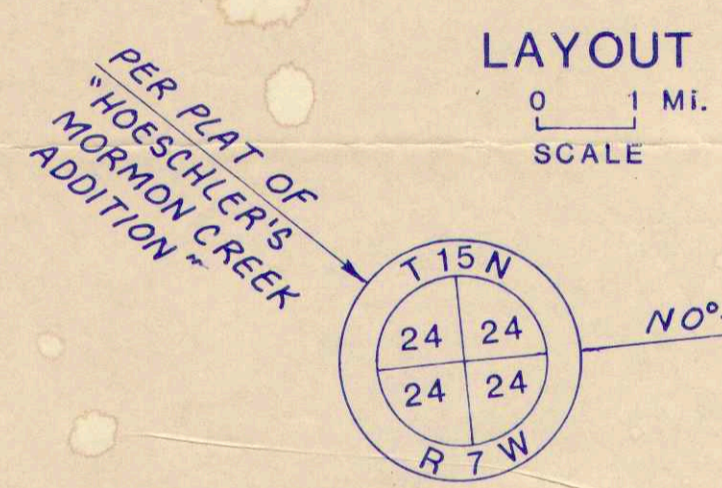

**NOTES**  
 BEARINGS ON THIS PLAT ARE BASED ON THE PLAT OF "HOESCHLER'S MORMON CREEK ADDITION."  
 RIGHT OF WAY MONUMENTS ARE TYPE 2 AND ARE PLACED PRIOR TO OR AT THE TIME OF LAND TITLE TRANSFER.  
 RIGHT OF WAY BOUNDARIES ARE DEFINED WITH COURSES OF THE PERIMETER OF THE HIGHWAY LANDS REFERENCED TO THE U.S. PUBLIC LAND SURVEY OR OTHER SURVEYS OF PUBLIC RECORD.

**STRAND ASSOCIATES**  
 CONSULTING ENGINEERS  
 Madison, Wisconsin 53715

APPROVED FOR LA CROSSE COUNTY

11-14-86 *Ronald Guinckler*

REVISION DATE	STATE OF WISCONSIN DEPARTMENT OF TRANSPORTATION
Approved:	Date _____ District Transportation Director
Approved:	Date _____ Director, Bureau of Real Estate
Approved:	U. S. DEPARTMENT OF TRANSPORTATION FEDERAL HIGHWAY ADMINISTRATION REGION 5 WISCONSIN DIVISION
Approved:	Date _____ Division Administrator