

Conventional Signs and Abbreviations

AC.	ACRES
Δ	CENTRAL ANGLE
D	DEGREE OF CURVE
E	EAST
EXIST.	EXISTING
FT.	FOOT (FEET)
IP.	IRON PIPE
L	LENGTH OF CURVE
L.H.E.	LIMITED HIGHWAY EASEMENT
N	NORTH
No.	NUMBER
P.C.	POINT OF CURVATURE
P.I.	POINT OF INTERSECTION
P.T.	POINT OF TANGENCY
P.L.	PROPERTY LINE
R	RADIUS
S.T.H.	STATE TRUNK HIGHWAY
STA.	STATION
T	TANGENT LENGTH OF CURVE
TEMP.	TEMPORARY
PERM.	PERMANENT

BEGIN RELOCATION ORDER
PROJECT 5991-09-02/M4201(3)
STA. 19+23.07

1237.56 FT. SOUTH AND 469.14 FT. EAST
OF THE NORTHWEST CORNER OF
SECTION 10, T 16 N., R 7 W

END RELOCATION ORDER
PROJECT 5991-09-02/
STA. 98+00 M4201(3)

1606.18 FT. SOUTH AND 2825.06 FT. EAST
OF THE NORTHWEST CORNER OF
SECTION 11, T 16 N., R 7 W

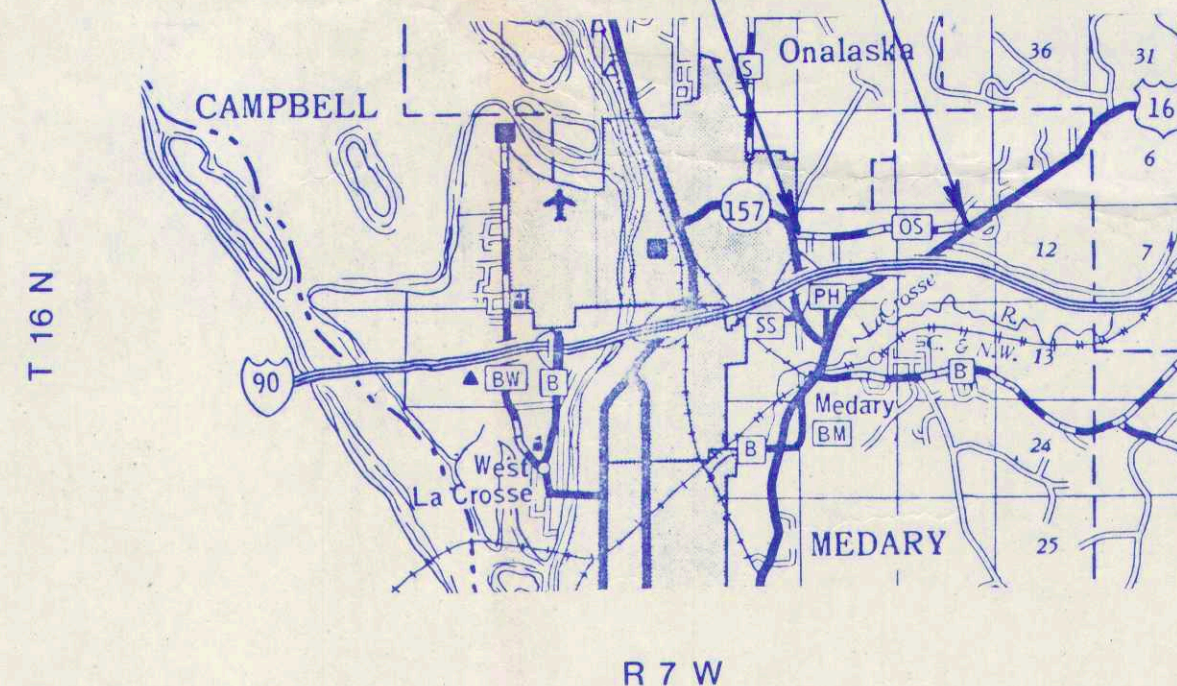

Total Net Length of Centerline = 1.51 Mi.

NOTES

RIGHT OF WAY MONUMENTS ARE TYPE 2 AND ARE PLACED PRIOR TO OR AT THE TIME OF LAND TITLE TRANSFER.

RIGHT OF WAY BOUNDARIES ARE DEFINED WITH COURSES OF THE PERIMETER OF THE HIGHWAY LANDS REFERENCED TO THE U.S. PUBLIC LAND SURVEY OR OTHER SURVEYS OF PUBLIC RECORD.

R/W PROJECT NUMBER	5991-09-02	SHEET NUMBER	4.0	TOTAL SHEETS	9
FEDERAL PROJECT NUMBER	M4201(3)	PLAT OF RIGHT OF WAY REQUIRED FOR			
STH 157 - STH 16 ROAD					
CTH "OS", LA CROSSE COUNTY					
CONSTRUCTION PROJECT NUMBER					
5991-09-03					

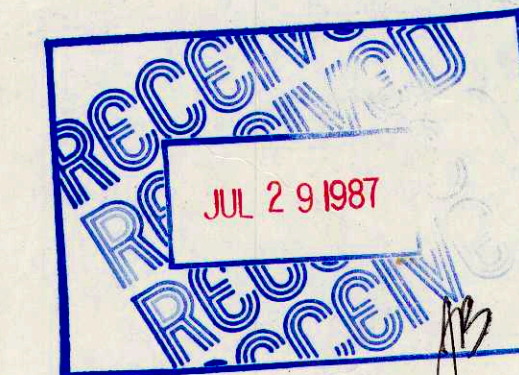

STRAND ASSOCIATES
CONSULTING ENGINEERS
Madison, Wisconsin 53715

APPROVED FOR
LA CROSSE COUNTY

9-8-82 *Harold Nelson*
Date Signature of Official

REVISION DATE	STATE OF WISCONSIN DEPARTMENT OF TRANSPORTATION DIVISION OF HIGHWAYS
11-19-82	Correct
3-1-87	Date _____ District Engineer
	Recommended for Approval
	Date _____ Chief of Facilities Development
	Approved
Date 4/30/85 <i>B.J. Mullen</i>	Director Bureau of Right of Way
	U.S. DEPARTMENT OF TRANSPORTATION FEDERAL HIGHWAY ADMINISTRATION REGION 5 WISCONSIN DIVISION
	Approved
Date _____	Division Engineer

SCHEDULE OF LANDS & INTERESTS REQUIRED

AREAS SHOWN IN THE TOTAL ACRES COLUMN MAY BE APPROXIMATE AND ARE DERIVED FROM TAX ROLLS OR OTHER AVAILABLE SOURCES AND MAY NOT INCLUDE LANDS OF THE OWNER WHICH ARE NOT CONTIGUOUS TO THE AREA TO BE ACQUIRED.

REVISION DATE

ROUTE

COUNTY

DATE

R/W PROJECT NUMBER

5991-09-02

SHEET NUMBER

4.1

C.T.H. "OS"

LA CROSSE

3-1-87

FEDERAL PROJECT NUMBER

M4201(3)

C.T.H "OS" SCHEDULE OF LANDS AND INTERESTS

PARCEL NUMBER	SHEET NUMBER	OWNER(S)	INTEREST REQUIRED	TOTAL ACRES	R/W ACRES REQUIRED			TOTAL ACRES	L.H.E. ACRES	L.H.E. ACRES
					NEW	EXISTING	TOTAL	REM.	TEMP.	PERM.
✓1	4.3,4.4	EVENSON CONSTRUCTION, INC.	FEE & L.H.E.		0.85			0.85		0.05
✓2	4.3	CHARLES E. AND SUZY COMEAU	FEE	0.56	0.03 0.05		0.03 0.05	0.53		
✓3	4.3	JULIA A. NIEBER	FEE	0.46	0.05	0.11	0.16	0.30		
4	4.3	MERLIN C. AND ROSETTA M. GILBERTSON	L.H.E.						0.04	
5	4.3	DONALD AND ANN GAMBLE	L.H.E.						0.04	
6	4.3	ROGER M. AND BARBARA DETTMERING	L.H.E.						0.03	
✓7	4.3,4.6-4.8	NORTHERN ENGRAVING COMPANY	FEE & L.H.E.	542.72	2.58	1.30	3.88	538.84	0.004	0.10
8	4.3	RICHARD E. AND LORRAINE AMMERMAN	L.H.E.						0.01	
✓9	4.3	TURON AND BEVERLY SNYDER	FEE	0.66	0.06	0.05	0.11	0.55		
10	4.4	JEROME D. BARNES AND NICKI WALTERS	L.H.E.						0.06	
11	4.4	JANE A. TRAVIS	L.H.E.						0.08	
12	4.4	NELSON FUNERAL HOME, INC.	L.H.E.						0.10	
13	4.4	ARLAN J. AND VIRGINIA WEKSETH	L.H.E.						0.03	
✓14	4.4	ROBERT AND BARBARA LANZEL	FEE	1.22	0.04	0.09	0.13	1.09		
✓15	4.4	MAURICE W. AND JO ANNE C. STANSBURY	FEE	1.32	0.08	0.09	0.17	1.15		
16	4.4	FRANCIS A. AND CATHERINE SCHOEN	L.H.E.						0.04	0.02
✓17	4.4	ELIZABETH M. MAC EWEN	FEE	1.92	0.17	0.18	0.35	1.57		
✓18	4.4,4.5	MYRTLE JORSTAD	FEE & L.H.E.	36.90	0.10	0.17	0.27	36.63	0.01	
✓19	4.4-4.6	BERNARD AND MARY PRALLE	FEE & L.H.E.	75.64	2.03	1.33	3.36	72.28	0.03	0.01
25	4.4	DAIRYLAND POWER COOPERATIVE	RELEASE OF RIGHTS							
24	4.3,4.4,4.6	NORTHERN STATES POWER COMPANY	RELEASE OF RIGHTS							

REVISION DATE	R/W PROJECT NUMBER 5991-09-02	SHEET NUMBER 4.2
3-1-87	FEDERAL PROJECT NUMBER M4201(3)	
PLAT OF RIGHT OF WAY REQUIRED FOR STH 57-STH 16 ROAD CTH "OS", LA CROSSE COUNTY SCALE _____ DATE 4-3-85		
CONSTRUCTION PROJECT NUMBER 5991-09-03		

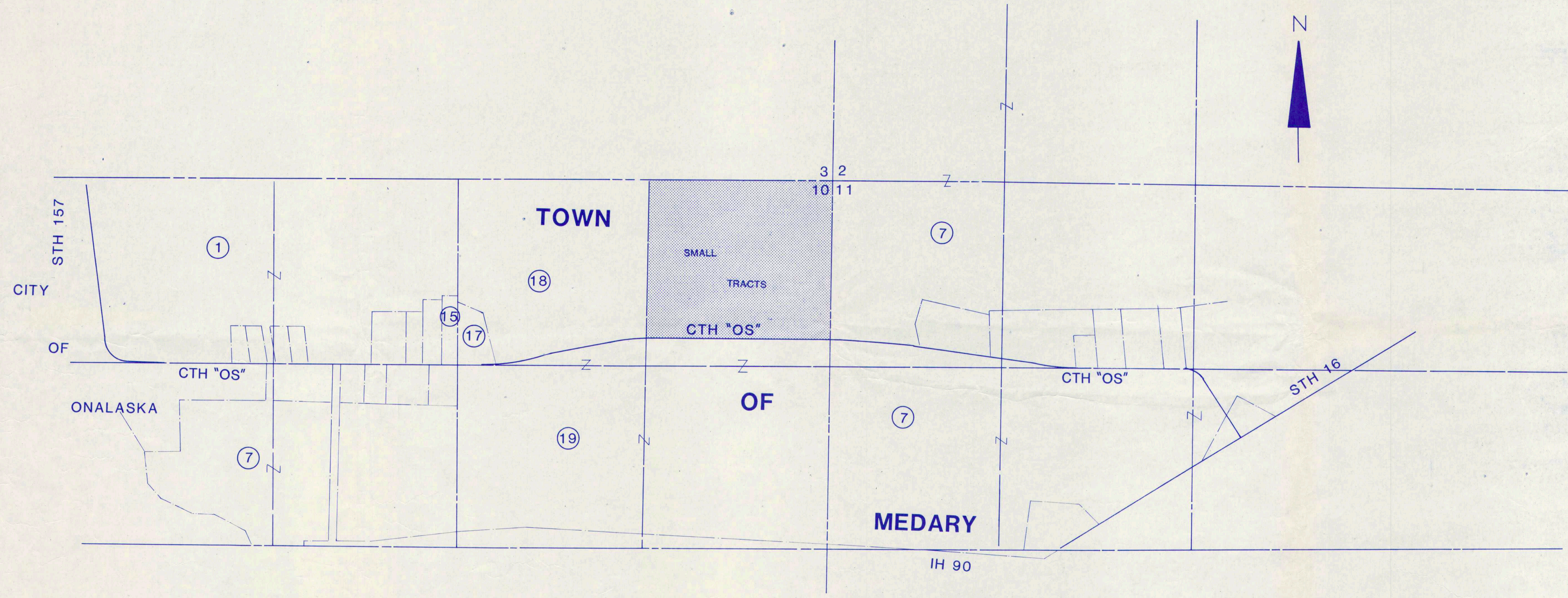

REVISION DATE	R/W PROJECT NUMBER	SHEET NUMBER
11-19-82	5991-09-02	4.3
3-1-87	FEDERAL PROJECT NUMBER	
	M 4201(3)	
PLAT OF RIGHT OF WAY REQUIRED FOR		
STH 157 - STH 16 ROAD		
CTH "OS", LA CROSSE COUNTY		
SCALE	DATE	
0 25 50 100 Ft.	9-8-82	
CONSTRUCTION PROJECT NUMBER		
5991-09-03		

BEARING ORIENTATION
 BEARINGS ON THIS PLAT ARE BASED ON AN ASSUMED BEARING OF S 89° - 11' - 50" E FOR THE NORTH LINE OF THE NORTHWEST QUARTER OF SECTION 10, T 16 N, R 7 W.



BEGIN RELOCATION ORDER
 PROJECT 5991-09-02/M 4201(3)
 STA. 19 + 23.07

1237.56 FT. SOUTH AND 469.14 FT. EAST
 OF THE NORTHWEST CORNER OF
 SECTION 10, T 16 N, R 7 W

CURVE DATA
 P.I. STA. 19+41.98
 $\Delta = 85^\circ - 52' - 25''$
 $R = 200.00'$
 $L = 299.76'$
 $T = 186.09'$

NW - NW
 SECTION 10

NE - NW
 SECTION 10

SW - NW
 SECTION 10

SE - NW
 SECTION 10

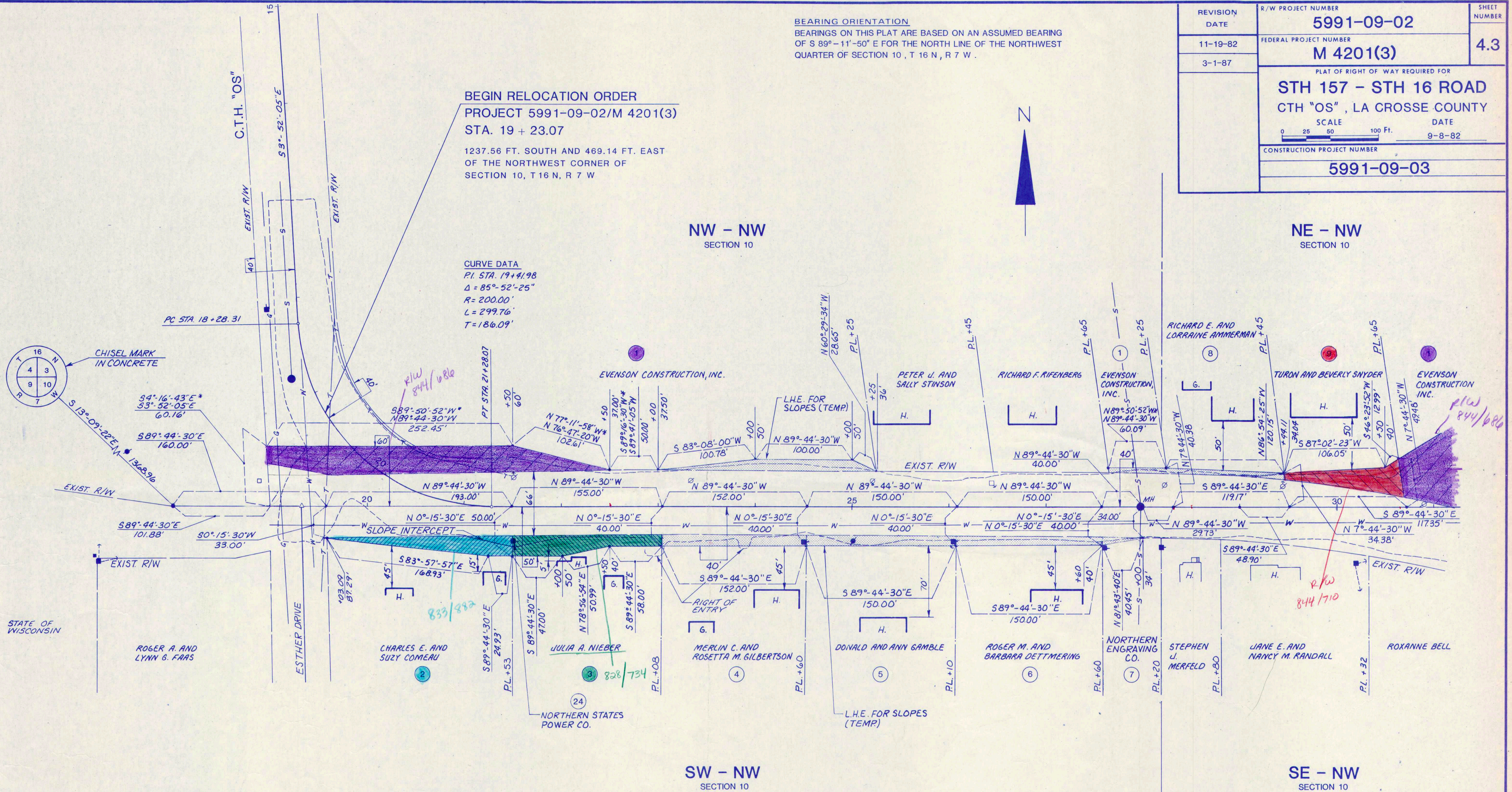

* BEARINGS PER PLAT OF COACH LITE GREENS

BEARING ORIENTATION
 BEARINGS ON THIS PLAT ARE BASED ON AN ASSUMED BEARING OF S 89°-11'-50" E FOR THE NORTH LINE OF THE NORTHWEST QUARTER OF SECTION 10, T 16 N, R 7 W.

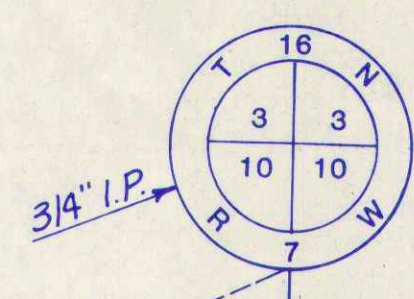

REVISION DATE	R/W PROJECT NUMBER	SHEET NUMBER
11-19-82	5991-09-02	4.4
3-1-87	FEDERAL PROJECT NUMBER M 4201(3)	
PLAT OF RIGHT OF WAY REQUIRED FOR STH 157 - STH 16 ROAD CTH "OS", LA CROSSE COUNTY		
SCALE 0 25 50 100 Ft.		DATE 9-8-82
CONSTRUCTION PROJECT NUMBER 5991-09-03		

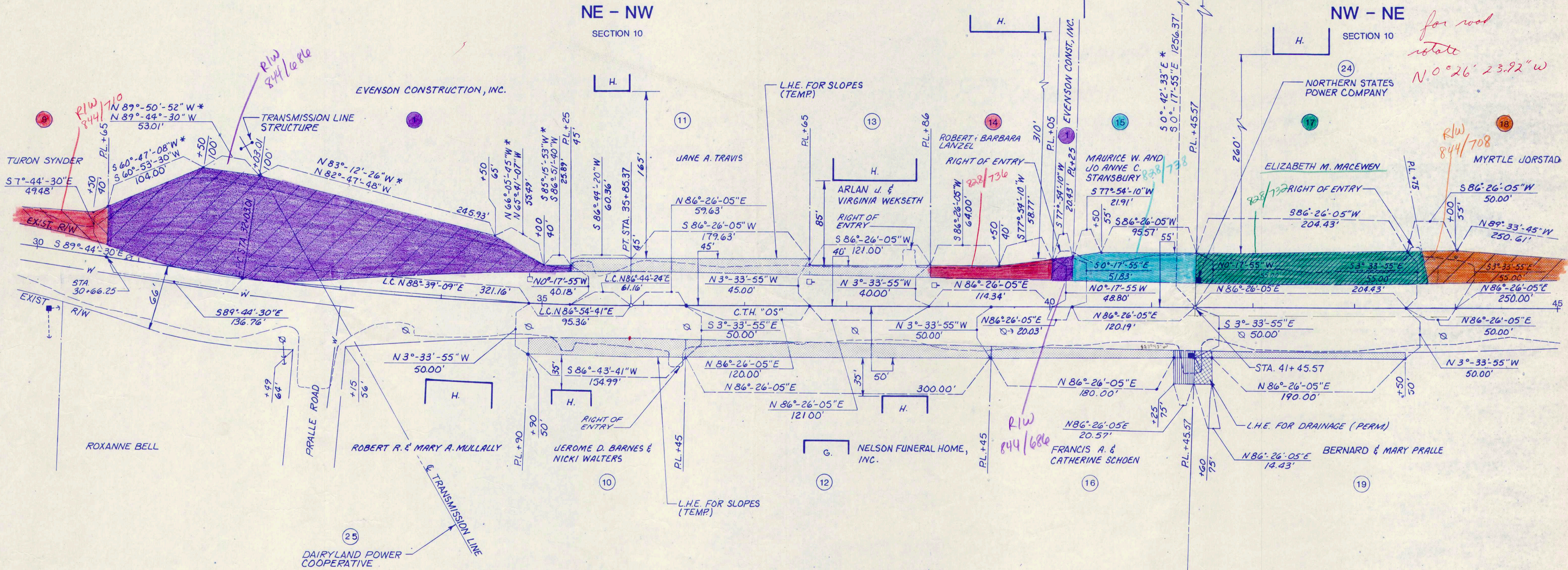

CURVE DATA
 P.I. STA. 33+94.26
 I = 3°-49'-25"
 D = 1°-00"
 R = 5729.58
 L = 382.36
 T = 191.25

* BEARINGS PER PLAT OF COACH LITE GREENS

BEARING ORIENTATION
 BEARINGS ON THIS PLAT ARE BASED ON AN ASSUMED BEARING
 OF S 89°-11'-50" E FOR THE NORTH LINE OF THE NORTHWEST
 QUARTER OF SECTION 10, T 16 N., R 7 W.

REVISION DATE	R/W PROJECT NUMBER 5991-09-02	SHEET NUMBER
11-19-82	FEDERAL PROJECT NUMBER M 4201(3)	4.5
3-1-87	PLAT OF RIGHT OF WAY REQUIRED FOR STH 157 - STH 16 ROAD CTH "OS", LA CROSSE COUNTY	
SCALE 0 25 50 100 Ft.		DATE 9-8-82
CONSTRUCTION PROJECT NUMBER 5991-09-03		



NW - NE
SECTION 10

NE - NE
SECTION 10

SW - NE
SECTION 10

SE - NE
SECTION 10

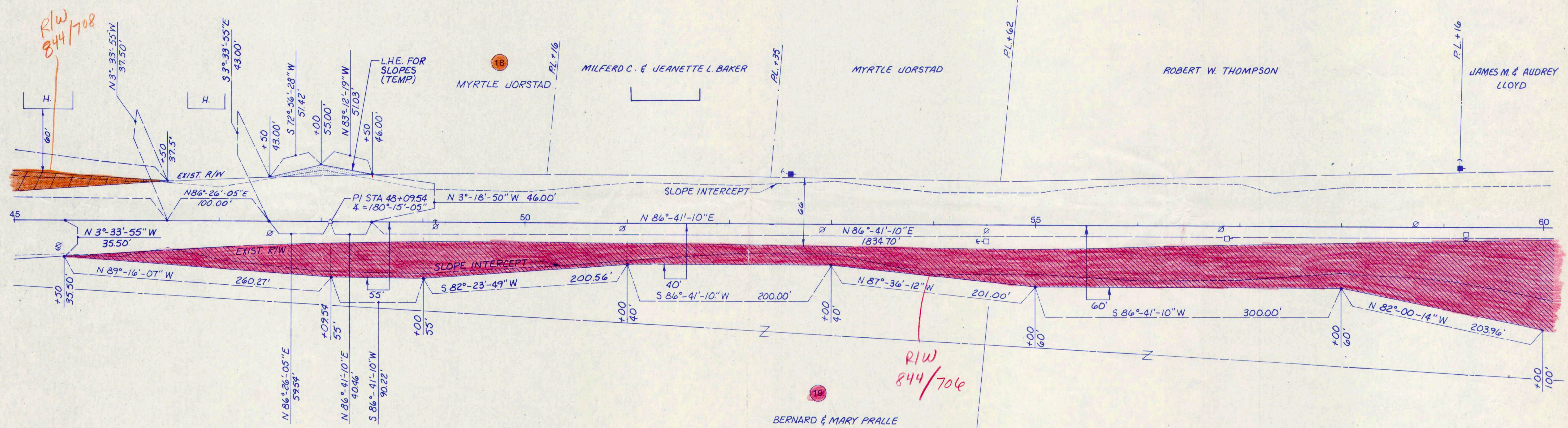

REVISION DATE	R/W PROJECT NUMBER	SHEET NUMBER
11-19-82	5991-09-02	4.6
3-1-87	FEDERAL PROJECT NUMBER	
	M 4201(3)	
PLAT OF RIGHT OF WAY REQUIRED FOR		
STH 157 - STH 16 ROAD		
CTH "OS", LA CROSSE COUNTY		
SCALE		DATE
0 25 50 100 Ft.		9-8-82
CONSTRUCTION PROJECT NUMBER		
5991-09-03		

BEARING ORIENTATION
 BEARINGS ON THIS PLAT ARE BASED ON AN ASSUMED BEARING OF S 89° - 11' - 50" E FOR THE NORTH LINE OF THE NORTHWEST QUARTER OF SECTION 10, T 16 N, R 7 W

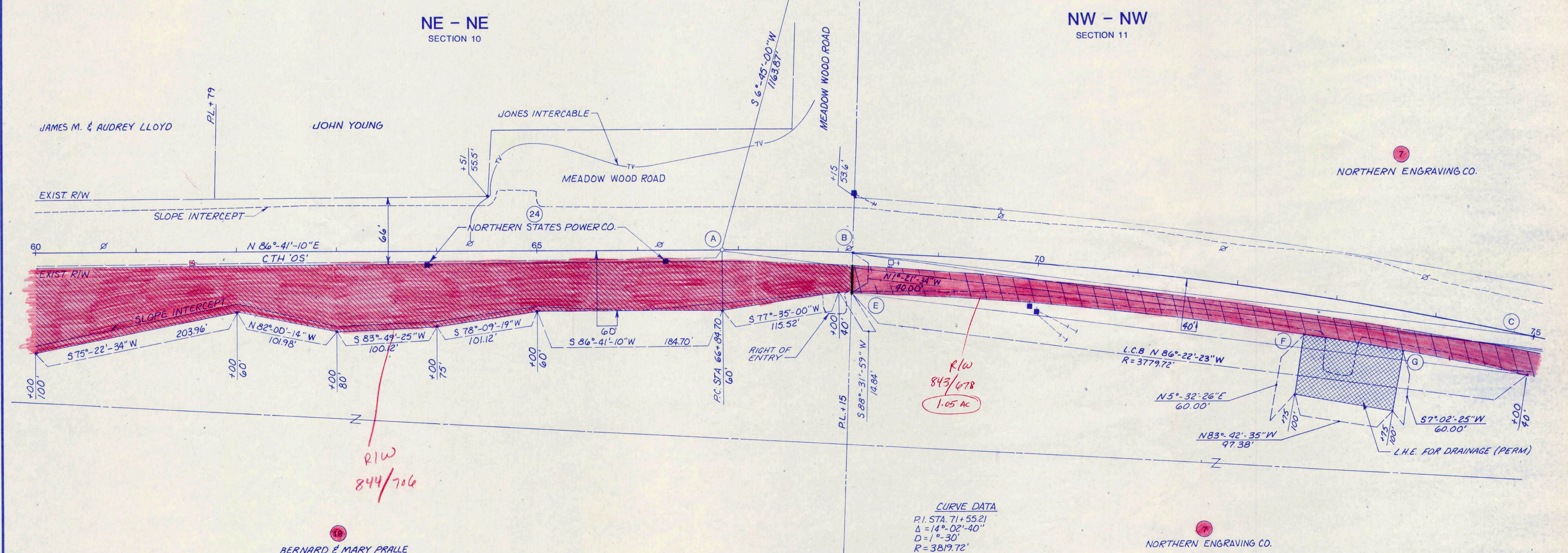
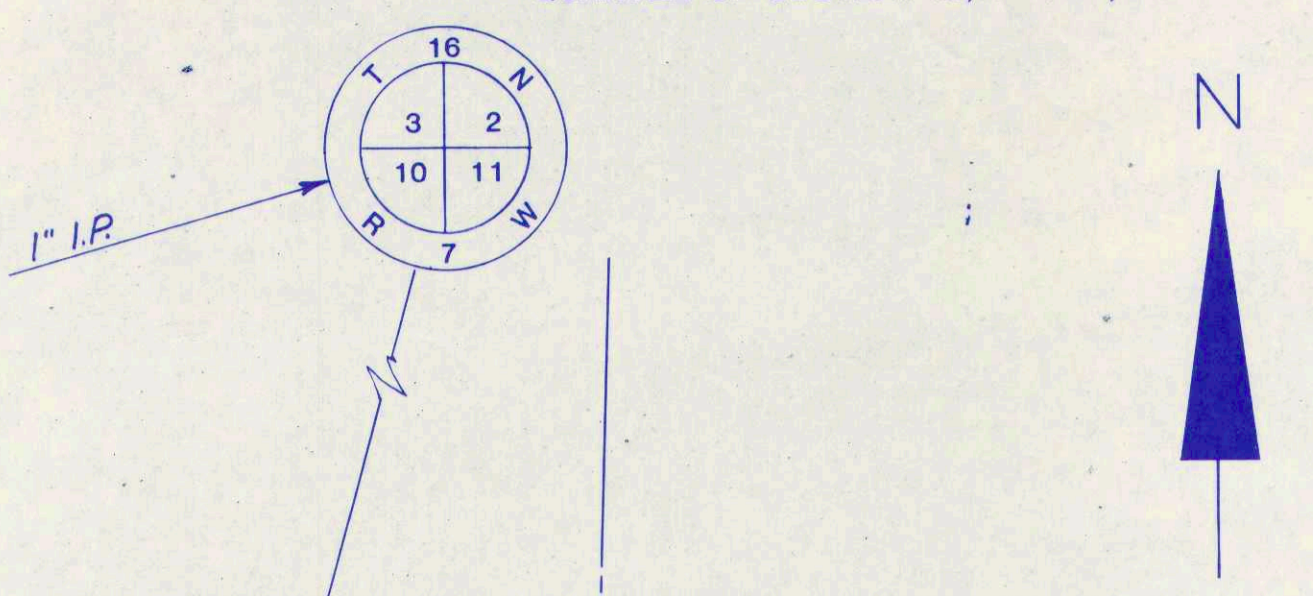

R/W
 843/678
 1.05 AC

R/W
 844/706

CURVE DATA
 P.I. STA 71+55.21
 Δ = 14°-02'-40"
 D = 1°-30'
 R = 3819.72'
 L = 936.30'
 T = 470.51'

CURVE DATA TABLE

CURVE	RADIUS	LONG CHORD
A - B	3819.72'	N 87°-39'-48"E 130.29'
B - C	3819.72'	S 86°-13'-19"E 684.08'
B - D	3819.72'	S 85°-18'-49"E 804.51'
A - D	3819.72'	S 86°-17'-28"E 933.96'
E - F	3779.72'	S 87°-54'-36"E 454.92'
F - G	3779.72'	S 83°-42'-35"E 98.95'

BEARING ORIENTATION
 BEARINGS ON THIS PLAT ARE BASED ON AN ASSUMED BEARING
 OF S 89° -11' -50" E FOR THE NORTH LINE OF THE NORTHWEST
 QUARTER OF SECTION 10, T 16 N , R 7 W

REVISION DATE	R/W PROJECT NUMBER	SHEET NUMBER
11-19-82	5991-09-02	4.7
3-1-87	FEDERAL PROJECT NUMBER	
	M 4201(3)	
PLAT OF RIGHT OF WAY REQUIRED FOR		
STH 157 - STH 16 ROAD		
CTH "OS", LA CROSSE COUNTY		
SCALE	DATE	
0 25 50 100 Ft.	9-8-82	
CONSTRUCTION PROJECT NUMBER		
5991-09-03		



NW - NW
SECTION 11

NE - NW
SECTION 11

NORTHERN ENGRAVING CO.

CURVE DATA
 PI STA. 82+42.87
 $\Delta = 15^\circ - 01' - 50''$
 $D = 2^\circ - 30'$
 $R = 2291.83'$
 $L = 601.06$
 $T = 302.26$

EVERETT W & ALICE HEINZ

JOSEPH MONFRE

NORTHERN ENGRAVING CO.

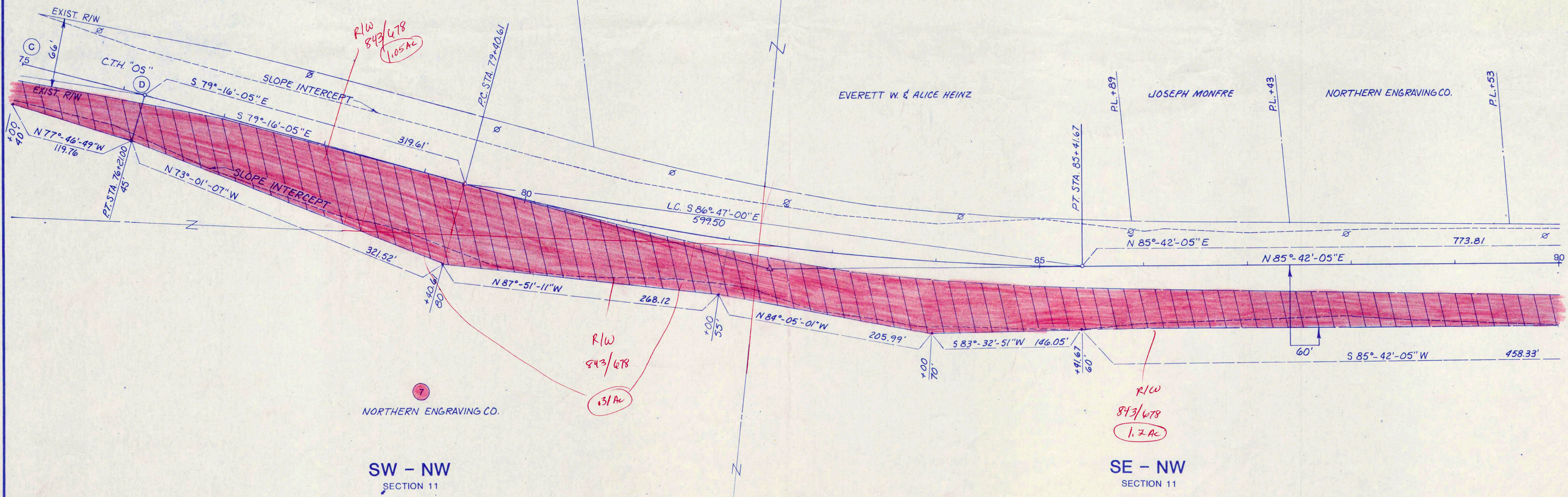

SW - NW
SECTION 11

SE - NW
SECTION 11

NORTHERN ENGRAVING CO.

BEARING ORIENTATION
 BEARINGS ON THIS PLAT ARE BASED ON AN ASSUMED BEARING
 OF S 89° - 11' - 50"E FOR THE NORTH LINE OF THE NORTHWEST
 QUARTER OF SECTION 10, T 16 N, R7W

REVISION DATE	R/W PROJECT NUMBER 5991-09-02	SHEET NUMBER 4.8
11-19-82	FEDERAL PROJECT NUMBER M 4201(3)	
3-1-87	PLAT OF RIGHT OF WAY REQUIRED FOR STH 157 - STH 16 ROAD CTH "OS", LA CROSSE COUNTY	
	SCALE 0 25 50 100 Ft.	DATE 9-8-82
	CONSTRUCTION PROJECT NUMBER 5991-09-03	

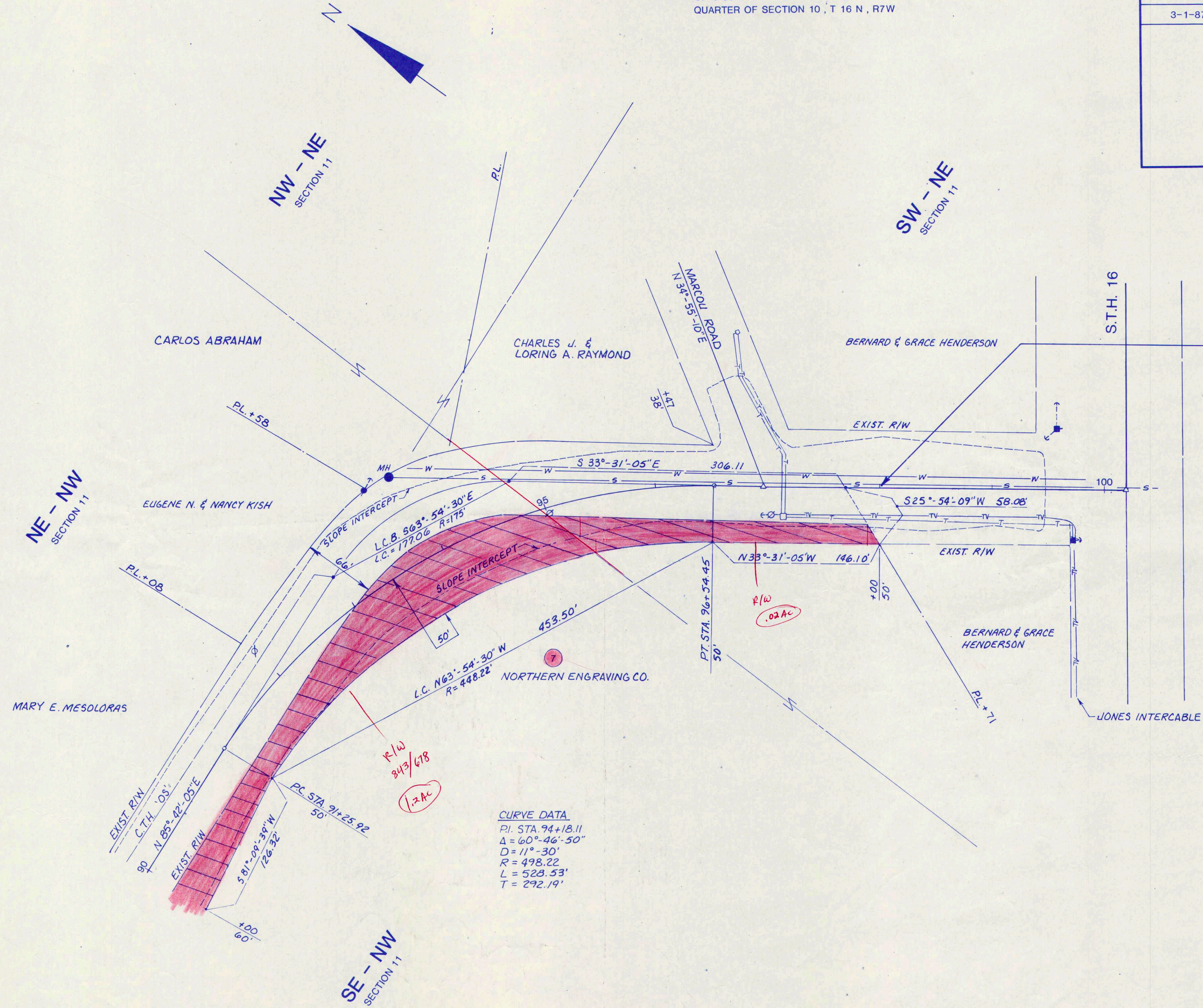

END RELOCATION ORDER
 PROJECT 5991-09-02
 STA. 98+00
 1606.18 FT. SOUTH AND 2825.06 FT.
 EAST OF THE NORTHWEST CORNER
 OF SECTION 11, T 16N, R7W.

CURVE DATA
 P.I. STA. 94+18.11
 $\Delta = 60^\circ - 46' - 50''$
 $D = 11^\circ - 30'$
 $R = 498.22$
 $L = 528.53'$
 $T = 292.19'$