

### Conventional Signs and Abbreviations

-----	SECTION LINE	AC.	ACRES	N	NORTH
-----	QUARTER LINE	ETUX	AND WIFE	P.C.	POINT OF CURVATURE
-----	TOWNSHIP AND RANGE LINE	△	CENTRAL ANGLE	P.I.	POINT OF INTERSECTION
-----	PROPOSED OR NEW CENTERLINE	COR.	CORNER	P.T.	POINT OF TANGENCY
-----	PROPOSED OR NEW R/W LINE	C.T.H.	COUNTY TRUNK HIGHWAY	R	RADIUS
-----	EXISTING R/W LINE	D	DEGREE OF CURVE	R/W	RIGHT OF WAY
PL	PROPERTY LINE	E	EAST	SEC.	SECTION
-----	SLOPE INTERCEPTS	L	LENGTH OF CURVE	S	SOUTH
-----	LIMITED HIGHWAY EASEMENT	L.H.E.	LIMITED HIGHWAY EASEMENT	STA	STATION
-----	R/W POINT	LC	LONG CHORD	T.	TOWN
o	FENCE	LCB	LONG CHORD BEARING	T	TANGENT LENGTH OF CURVE
-----	SECTION CORNER	MI	MILE	W	WEST
-----	TELEPHONE POLE	R.	RANGE		

### SCHEDULE OF LANDS AND INTERESTS REQUIRED

PARCEL NUMBER	OWNER	INTEREST REQUIRED*	LHE ACRES	NEW R/W REQUIRED	EXISTING R/W	TOTAL R/W REQUIRED	TOTAL ACRES
1	CLIFTON STORANDT	FEE	—	0.17	0.53	0.70	135.00
2	RAYMOND L. VICK, ETUX	FEE	0.01	0.07	0.40	0.47	198.68
3	LOUIS & LINDA BENCHINA	FEE		0.03 <del>0.13</del>	0.13	0.16	0.46

\* ACQUIRED IN THE NAME OF TOWN OF HAMILTON

R/W PROJECT NUMBER  
7270-03-24

FEDERAL PROJECT NUMBER

PLAT OF RIGHT OF WAY REQUIRED  
S.T.H. 108 - C.T.H.  
(WALKER ROAD)

TOWN OF HAMILTON

SCALE  
0 25 50 100 FT.

CONSTRUCTION PROJECT NUMBER

RECEIVED  
LAND TITLE MAPPING  
LA CROSSE COUNTY  
OCT 23 1984

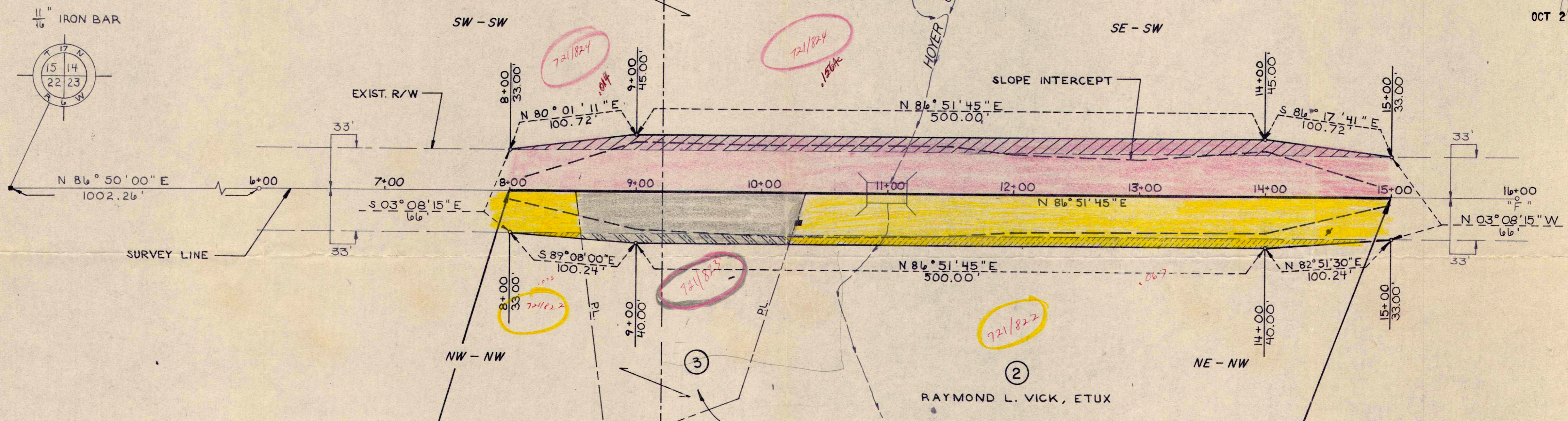
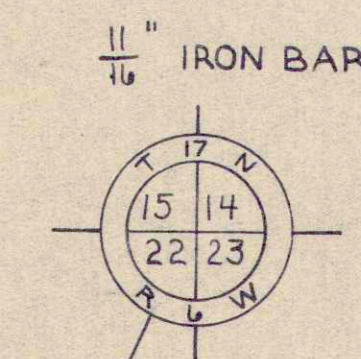

**BEGIN RELOCATION ORDER PROJECT 7270-03-24  
STA. 8+00**  
N- 709,750 (+200')  
E- 1,718,950 (+200')  
66.31' N & 1200.43' E OF THE SW COR. OF SEC. 14,  
T.17N, R.6W

**END RELOCATION ORDER PROJECT 7270-03-24  
STA. 15+00**  
N- 709,750 (+200')  
E- 1,719,650 (+200')  
104.62' N & 1,899.38' E OF THE SW COR. OF SEC. 14,  
T.17N, R.6W

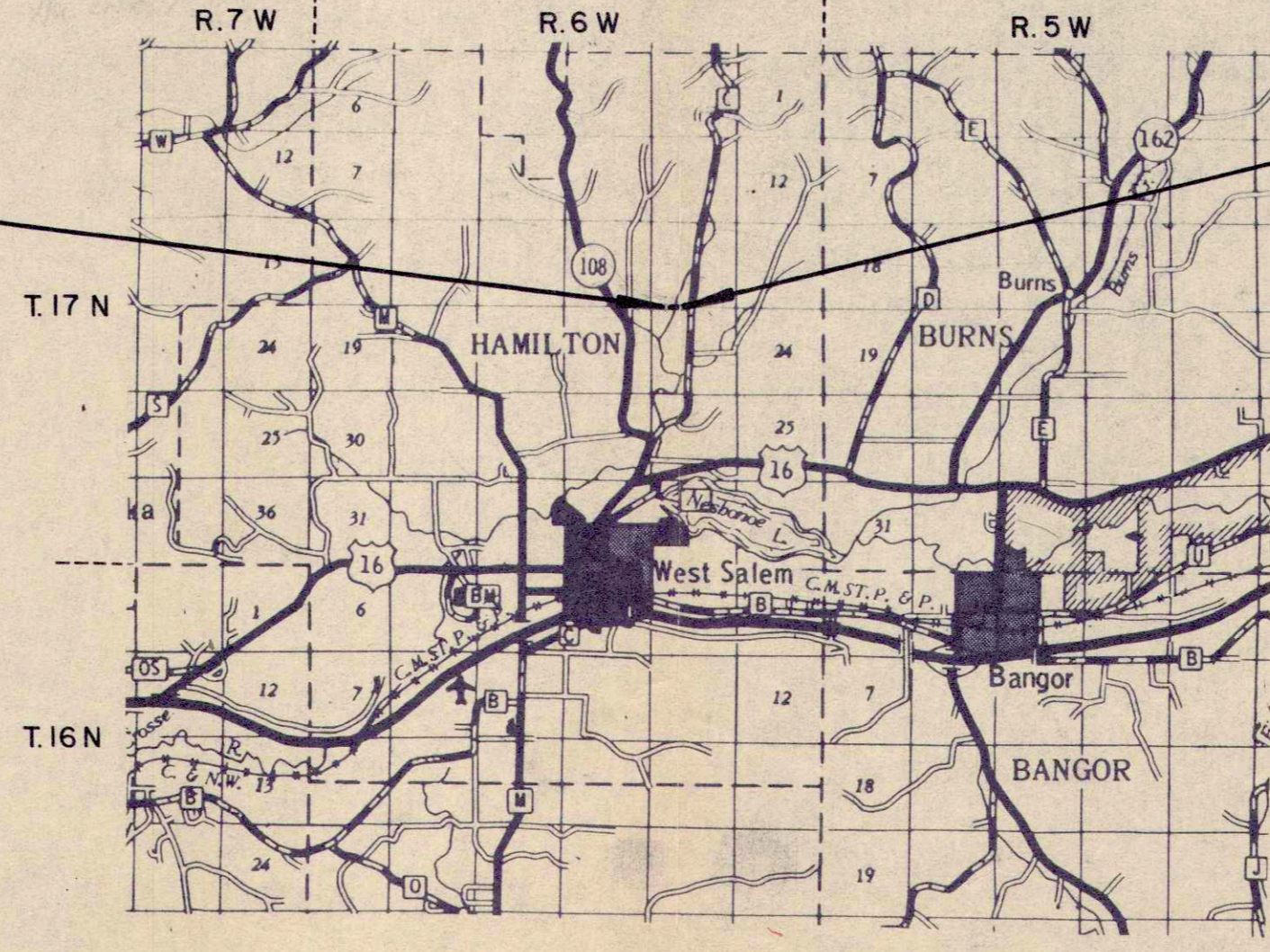

BEARING ORIENTATION  
RIGHT-OF-WAY PLAT BEARINGS ARE ORIENTED TO THE MERIDIAN BETWEEN THE SOUTHWEST CORNER OF SECTION 14, T. 17 N, R. 6 W AND STATION 6+00. THE MAGNETIC BEARING ESTABLISHED IS N 86° 50' 00" E AND THE DIFFERENCE BETWEEN PLAT BEARINGS REPRESENTS PLANE ANGLES IN DEGREES, MINUTES AND SECONDS.

LAYOUT  
SCALE 0 1 Mi. 2 Mi.  
TOTAL NET LENGTH OF CENTERLINE = 0.133 MI

ALL COORDINATES ON THIS PLAT ARE REFERENCED TO THE WISCONSIN COORDINATE SYSTEM SOUTH ZONE.

REVISION DATE	APPROVED FOR TOWN
6-22-84	T-16-84 [Signature]
10/13/80	[Signature]

34