

STANDARD	ABBREVIATIONS
ABANDON	ABND.
ABSTRACT	ABS.
ACCESS POINT	A.P.
ACRES	AC.
ADDITION	ADD.
AHEAD	AH.
AND OTHERS	ET. AL.
AND WIFE	ET. UX.
APARTMENT	APT.
ASSUMED	(A)
AVENUE	AVE.
BACK	BK.
BARN	B
BASE LINE	BL.
BEARING LONG CHORD	B.L.C.
BITUMINOUS	BIT.
BLOCK	BLK.
BOULEVARD	BLVD.
BRICK	BRK.
BUILDINGS	BLDGS.
CATCH BASIN	C.B.
CEMETERY	CEM.
CENTERLINE	C
CENTRAL ANGLE	Δ
CHANNEL	CH.
CHANNEL CHANGE	CH. CH.
COMMERCIAL	COMM.
COMPANY	COM
COMPUTED	(C)
CONCRETE	CONC.
CONSTRUCTION	CONST.
CORNER	COR.
CORPORATION	CORP.
COUNTY	CO.
COUNTY TRUNK HIGHWAY	C.T.H.
CREEK	CR.
CULVERT	CULV.
DEED	(D)
DEGREE OF CURVE	D.
DISPOSAL	DISP.
DISTRICT	DIST.
DRIVE	DR.
DRIVEWAY	DWY.
ESTATE	EST.
EXISTING	EX.
EXTERNAL DISTANCE	E
FACILITY	FACT.
FEDERAL AID PROJECT	F.A.P.
FIELD ENTRANCE	F.E.
FIRE HYDRANT	F.H.
FOOT (FEET)	FT.
FOUNDATION	FDN.
GARAGE	G
GOVERNMENT	GOV'T.
HIGHWAY	HWY.
HOUSE	H
INCHES	IN.
INCORPORATED	INC.
INTERSECTION ANGLE	I
INTERSTATE HIGHWAY	I.H.
IRON PIN	I.P.
ISLAND	IS.
LEFT	LT.
LENGTH OF CURVE	L
LESSEE	LSE
LESSOR	LSR
LIMITED HIGHWAY EASEMENT	L.H.E.
MAGNETIC	MAG.
MAILING ADDRESS	# 0000
MANHOLE	M.H.
MANUFACTURING	MFG.
MAXIMUM MEASURED	MAX. (M)
MILE	MI.
MINIMUM	MIN
MONUMENTS	MON.
MUNICIPAL	MCPL.
NORTHEAST	NE
NORTHWEST	NW
NUMBER	NO.
OUTLOT	O.L.
PAGE	P
PARALLEL	PLL.
PAVEMENT	PAV'T
PERMANENT	PERM.
POINT OF CURVATURE	P.C.
POINT OF INTERSECTION	P.I.
POINT OF TANGENCY	PT.
POINT OF COMPOUND CURVE	P.C.C.
POINT OF REVERSE CURVE	P.R.C.
POINT ON CURVE	P.O.C.
POINT ON LINE	P.O.L.
POINT ON SEMI-TANGENT	P.O.S.T.
PROJECT	PROJ
PROPERTY LINE	P.L.
QUIT CLAIM DEED	Q.C.D.
RADIUS	R
RAILROAD	R.R.
REFERENCE LINE	R
REQUIRED	REQ'D
RESIDENTIAL	RES.
RESTAURANT	REST.
RIGHT	RT.
RIGHT OF WAY	R/W
ROAD	RD.
ROADWAY	RDWY.
SANITARY	SAN.
SCALED	(S)
SCHOOL	SCH.
SECTION	SEC
SERVICE STATION	S.S.
SEPTIC TANK	SEP
SIDEWALK	SWK.
SHED	S
SOUTHEAST	SE
SOUTHWEST	SW
SQUARE	SQ.
STANDARD	STD.
STATE TRUNK HIGHWAY	S.T.H.
STATION	STA.
STREET	ST.
SUBDIVISION	SUBD.
SURVEY	(S)
TANGENT	TAN.
TANGENT LENGTH OF CURVE	T
TAPER	TAP.
TAVERN	TAV.
TEMPORARY	TEMP.
TRANSIT LINE	TL
TRANSMISSION TOWER	T.T.
UNITED STATES COAST & GEODETIC SURVEY	U.S.C.&G.S.
UNITED STATES GEOLOGICAL SURVEY	U.S.G.S.
UNITED STATES HIGHWAY	U.S.H.
VENDEE	VDE.
VENDOR	VDR.
VITRIFIED	VIT.
VOLUME	V
WAREHOUSE	W.H.
WATER TOWER	W.T.
WATER	W
WINDMILL	W.M.
WOOD	WD.

PLAT OF RIGHT OF WAY REQUIRED FOR  
**C.T.H. "O" - C.T.H. "M"**  
 (BOSTWICK CREEK BRIDGE)  
**C.T.H. "B"**  
 LA CROSSE COUNTY



**END RELOCATION ORDER 5075-2-21**  
**STA. 64 + 50**  
 LOCATED 1296.92' N. & 1434.42' E. OF THE WEST  
 1/4 CORNER OF SECTION 17, T16N, R6W

**BEGIN RELOCATION ORDER 5075-2-21**  
**STA. 49 + 74.11**  
 LOCATED 118.41' N. & 618.38' E. OF THE WEST  
 1/4 CORNER OF SECTION 17, T16N, R6W

NET LENGTH OF CENTERLINE = 0.280 MI.

REVISION DATE	R/W PROJECT NUMBER <b>5075-2-21</b>	SHEET NUMBER <b>4.0</b>
FEDERAL PROJECT NUMBER		
PLAT OF RIGHT OF WAY REQUIRED FOR <b>LA CROSSE C.T.H. "B"</b>		
SCALE		DATE <b>8-13-80</b>
CONSTRUCTION PROJECT NUMBER <b>5075-2-71</b>		

CONVENTIONAL SIGNS	
STATE LINE	TRAVELED WAY
COUNTY LINE	(SHOWN ONLY IN AREA OF FRONTAGE ROADS, INTERCHANGES OR DUAL LANES)
TOWNSHIP AND RANGE LINE	CEMETERY
SECTION LINE	FOUNDATION
QUARTER LINE	GAS PUMP ISLAND
SIXTEENTH LINE	BUILDING
NEW CENTER LINE	IRON PIN
NEW R/W LINE	POWER POLE
OLD R/W LINE	TELEPHONE POLE
PROPERTY LINE	RAIL LINE
CORPORATE LIMITS	TRANSMISSION TOWER AND LINE
SLOPE INTERCEPTS	UNDERGROUND CABLE MARKER
LOT, TIE AND OTHER MINOR DASHED LINES	WELL
UNDERGROUND FACILITY (POWER, TELEPHONE, TELEGRAPH, GAS, ETC.)	STONE MONUMENT
NO ACCESS	SEPTIC TANK
LIMITED HIGHWAY EASEMENT	WINDMILL
HIGHWAY SEPARATION	CATTLE PASS
HIGHWAY OVERPASS	RELOCATED STREAM OR RIVER
RAIL LINE OVERPASS	TELEPHONE PEDESTAL OR RISER
ALL OTHER BRIDGES	
STREAM OR RIVER	
LAKE	

REVISION DATE	STATE OF WISCONSIN DEPARTMENT OF TRANSPORTATION
Approved:	District Transportation Director
Date:	
Approved:	Director, Bureau of Real Estate
Date:	
U.S. DEPARTMENT OF TRANSPORTATION FEDERAL HIGHWAY ADMINISTRATION REGION 5 WISCONSIN DIVISION	
Approved:	Division Administrator
Date:	

APPROVED FOR  
 DATE **1-6-81**  
*Harold Nelson*  
 COUNTY HIGHWAY COMMISSIONER

ORIGINAL PLAT PREPARED BY  
**OWEN AYRES & ASSOCIATES INC**  
 CONSULTING ENGINEERS  
 EAU CLAIRE, WISCONSIN  
 DATE **12-15-80**



R/W PROJECT NUMBER	5075-2-21	SHEET NUMBER	4.1
FEDERAL PROJECT NUMBER			
PLAT OF RIGHT OF WAY REQUIRED FOR			
LA CROSSE C.T.H. "B"			
SCALE		DATE	8-13-80
CONSTRUCTION PROJECT NUMBER	5075-2-71		

**CURVE DATA**

P.I. 63+10.07  
 D = 11° 00'  
 Δ = 62° 37' 36" RT.  
 R = 520.87'  
 T = 316.86'  
 L = 569.33'  
 E = 88.81'  
 P.C. 59+93.21  
 P.T. 65+62.54 BK =  
 P.T. 65+42.92 AHD.  
 CB = 57-48-48 W  
 CO = 541.41

**CURVE DATA**

P.I. 51+00.00  
 D = 3° 00'  
 Δ = 7° 32' 32" LT.  
 R = 1909.86'  
 T = 125.88'  
 L = 251.40'  
 E = 4.14'  
 P.C. 49+74.11  
 P.T. 52+25.52  
 CB = 520-16-16 W  
 CO = 251.23

HAROLD & MARIE TAUSCHER  
 V. 606 P. 847

**BEGIN RELOCATION ORDER 5075-2-21**

STA. 49+74.11  
 LOCATED 118.41' N. & 618.38' E. OF THE WEST  
 1/4 CORNER OF SECTION 17, T16N, R6W

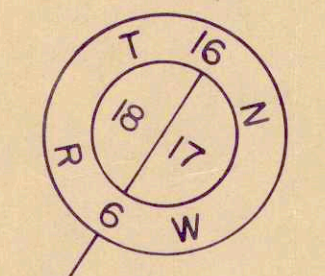

**END RELOCATION ORDER 5075-2-21**

STA. 64+50  
 LOCATED 1296.92' N. & 1434.42' E. OF THE WEST  
 1/4 CORNER OF SECTION 17, T16N, R6W

**TOWN OF HAMILTON**

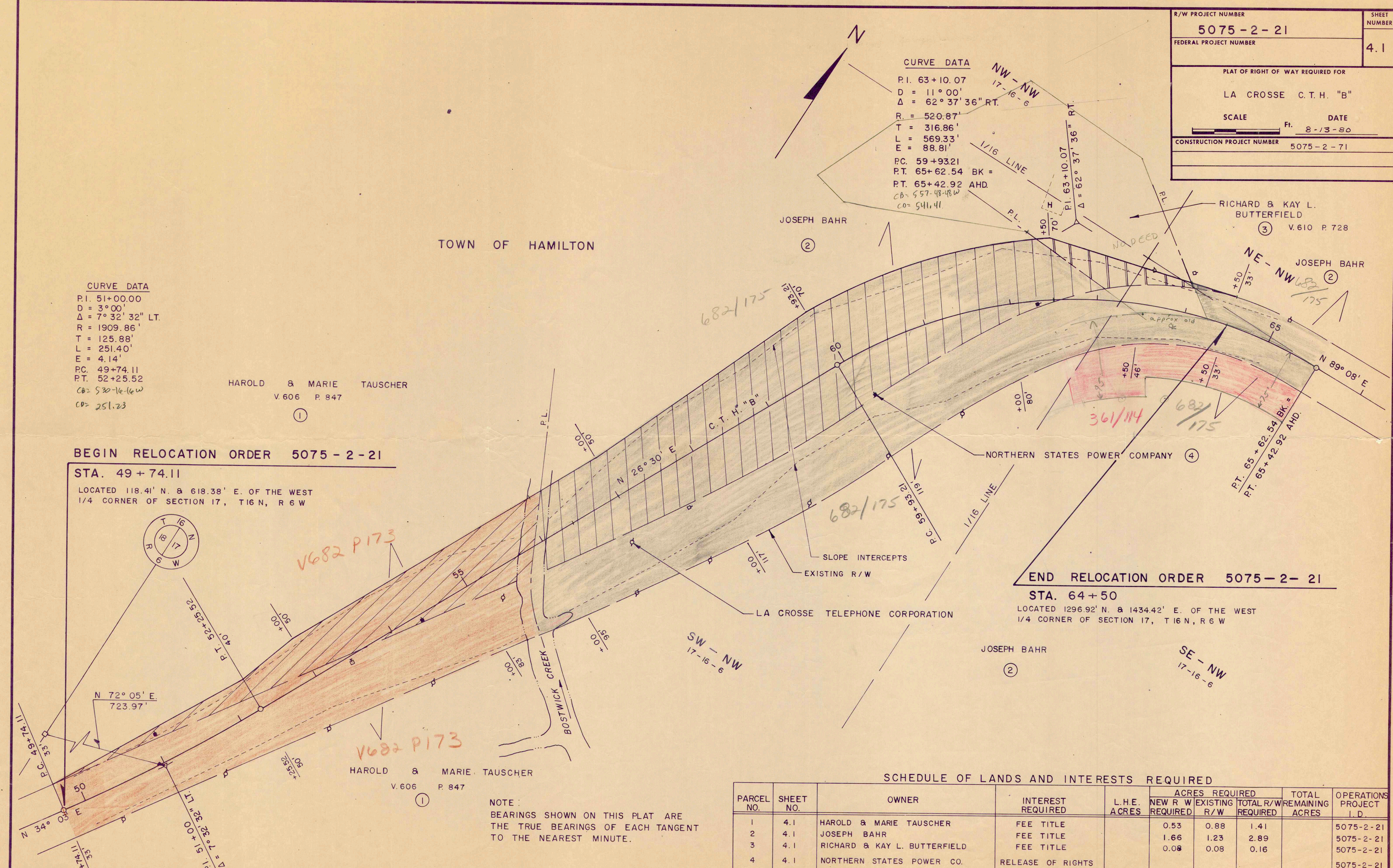

NOTE:  
 BEARINGS SHOWN ON THIS PLAT ARE  
 THE TRUE BEARINGS OF EACH TANGENT  
 TO THE NEAREST MINUTE.

**SCHEDULE OF LANDS AND INTERESTS REQUIRED**

PARCEL NO.	SHEET NO.	OWNER	INTEREST REQUIRED	L.H.E. ACRES	ACRES REQUIRED			TOTAL REMAINING ACRES	OPERATIONS PROJECT I.D.
					NEW R/W REQUIRED	EXISTING R/W	TOTAL R/W REQUIRED		
1	4.1	HAROLD & MARIE TAUSCHER	FEE TITLE		0.53	0.88	1.41		5075-2-21
2	4.1	JOSEPH BAHR	FEE TITLE		1.66	1.23	2.89		5075-2-21
3	4.1	RICHARD & KAY L. BUTTERFIELD	FEE TITLE		0.08	0.08	0.16		5075-2-21
4	4.1	NORTHERN STATES POWER CO.	RELEASE OF RIGHTS						5075-2-21