

SCHEDULE OF LANDS AND INTERESTS REQUIRED

PARCEL NO.	OWNER	INTEREST REQUIRED*	LHE ACRES		ACRES REQUIRED		TOTAL R/W REQUIRED	TOTAL REMAINING ACRES	OPERATIONS PROJECT NO.
			PERM.	TEMP.	NEW R/W REQUIRED	EXISTING R/W			
1	MINNIE C. ALBERS	FEE	—	—	0.17	0.45	0.62	79.33	7270-03-25
2	FREDERICK WEHRS	FEE	—	0.40	0.13	0.45	0.58	159.42	7270-03-25

*ACQUIRED IN THE NAME OF THE TOWN OF HAMILTON

R/W PROJECT NUMBER 7270-03-25	SHEET NUMBER 4.0	TOTAL SHEETS
FEDERAL PROJECT NUMBER		
PLAT OF RIGHT OF WAY REQUIRED FOR C.T.H. "M" - C.T.H. "B" ROAD (PLEASANT VALLEY ROAD)		
TOWN OF HAMILTON		LA CROSSE COUNTY
SCALE 0 25' 50' 100'		
CONSTRUCTION PROJECT NUMBER		

Conventional Signs and Abbreviations

- | | | |
|---------------------------------|---------------------------------|----------------------------|
| --- SECTION LINE | AC ACRES | N NORTH |
| --- QUARTER LINE | ETUX AND WIFE | PC POINT OF CURVATURE |
| --- TOWNSHIP AND RANGE LINE | Δ CENTRAL ANGLE | P.I. POINT OF INTERSECTION |
| --- PROPOSED OR NEW CENTERLINE | COR CORNER | P.T. POINT OF TANGENCY |
| --- PROPOSED OR NEW R/W LINE | C.T.H. COUNTY TRUNK HIGHWAY | R RADIUS |
| --- EXISTING R/W LINE | D DEGREE OF CURVE | R/W RIGHT OF WAY |
| --- PROPERTY LINE | E EAST | SEC. SECTION |
| --- SLOPE INTERCEPTS | L LENGTH OF CURVE | S SOUTH |
| --- LIMITED HIGHWAY EASEMENT | L.H.E. LIMITED HIGHWAY EASEMENT | STA STATION |
| ○ R/W POINT | LC LONG CHORD | T TOWN |
| --- FENCE | LCB LONG CHORD BEARING | T TANGENT LENGTH OF CURVE |
| ■ SECTION OR QUARTER CORNER | MI MILE | W WEST |
| --- POWER POLE | R RANGE | |
| --- TELEPHONE PEDESTAL | | |
| --- UNDERGROUND TELEPHONE CABLE | | |

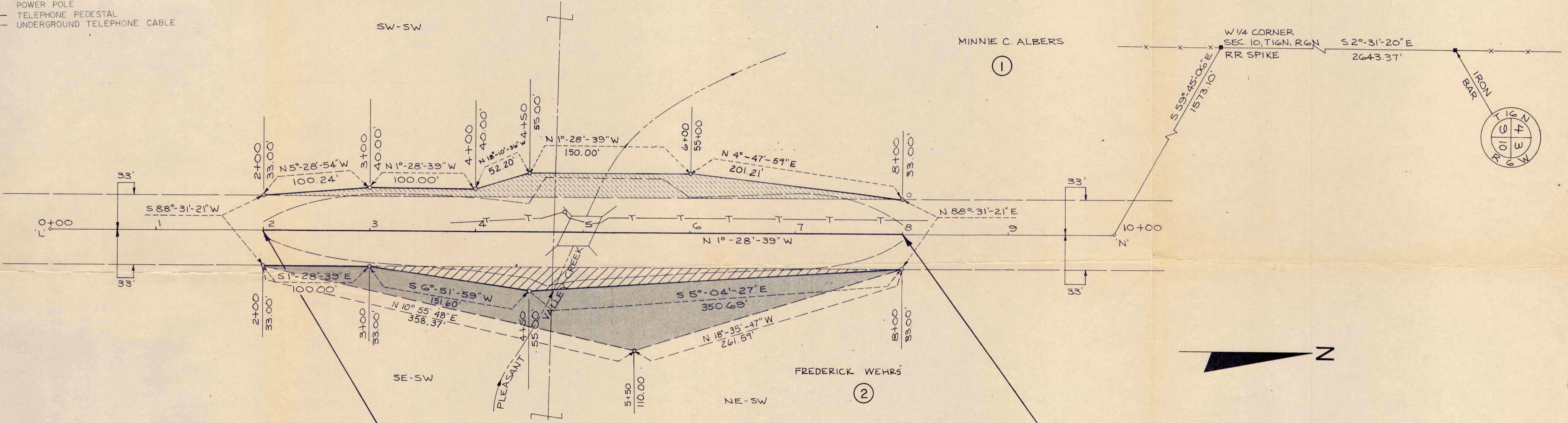

BEGIN RELOCATION ORDER PROJ. 7270-03-25
STA 2+00
 N-684,500 (±100')
 E-1,713,660 (±100')
 4232.99' S. & 1495.88' E. OF THE N.W. COR.
 OF SEC. 10, T 16 N, R 6 W.

END RELOCATION ORDER PROJ. 7270-03-25
STA 8+00
 N-685,100 (±100')
 E-1,713,600 (±100')
 3633.19' S. & 1480.41' E. OF THE N.W. COR.
 OF SEC. 10, T 16 N, R 6 W.

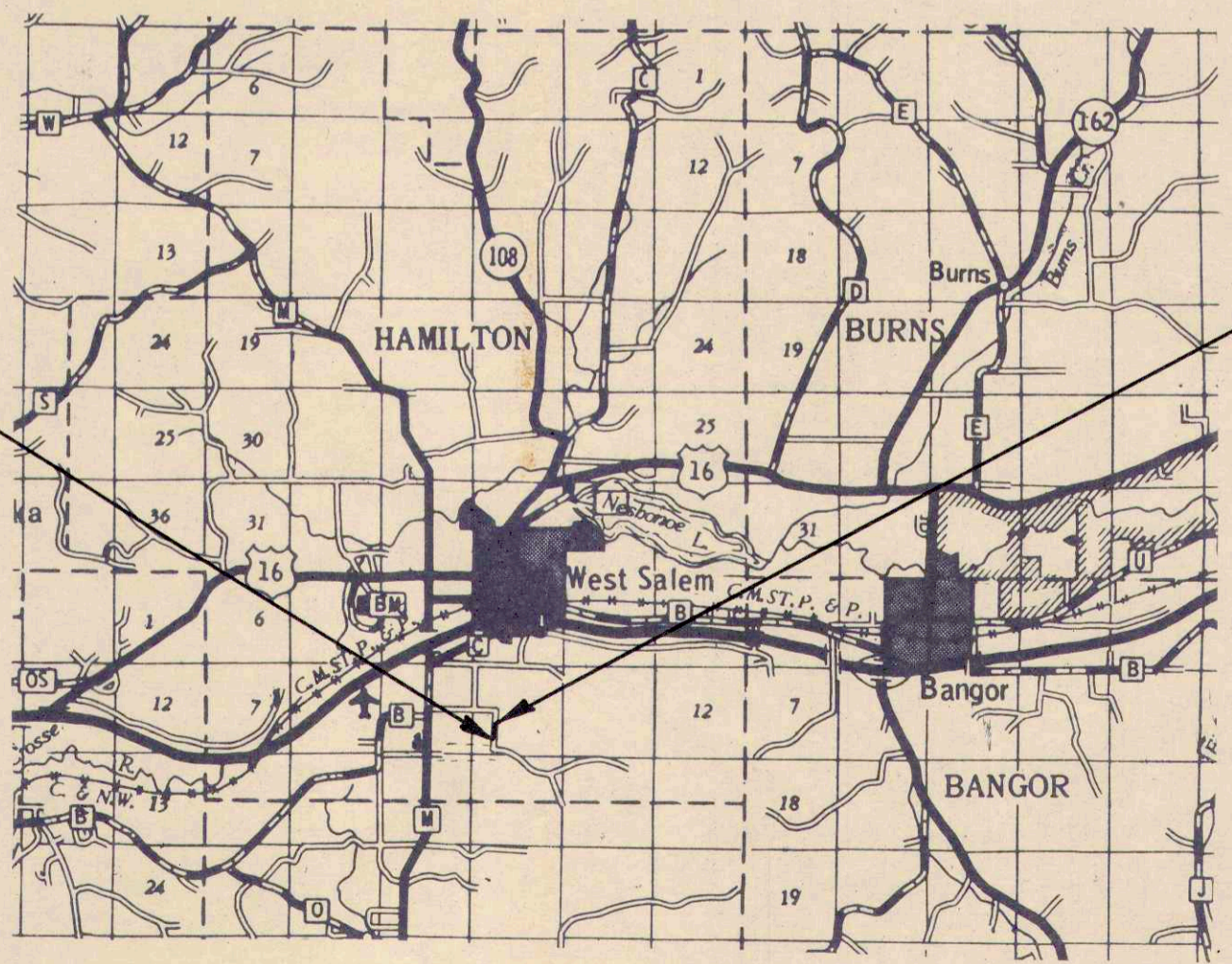

BEARING ORIENTATION
 RIGHT OF WAY PLAT BEARINGS ARE ORIENTED TO THE MERIDIAN BETWEEN THE NORTHWEST CORNER OF SECTION 10, T 16 N, R 6 W AND THE WEST 1/4 CORNER OF SECTION 10, T 16 N, R 6 W. THE MAGNETIC BEARING ESTABLISHED IS S 2°-31'-20" E AND THE DIFFERENCE BETWEEN PLAT BEARINGS REPRESENTS PLANE ANGLES IN DEGREES, MINUTES AND SECONDS.

LAYOUT SCALE 0 1 Mi 2 Mi
 TOTAL NET LENGTH OF CENTERLINE = 0.114 Mi

ALL COORDINATES ON THIS PLAT ARE REFERENCED TO THE WISCONSIN COORDINATE SYSTEM SOUTH ZONE.

REVISION DATE	APPROVED FOR TOWN OF HAMILTON BY
	2-20-81 <i>Minnie F. Wehrs</i> Date Chairman
	APPROVED FOR LA CROSSE COUNTY BY
	2-20-81 <i>David Miller</i> Date La Crosse County Highway