

**SCHEDULE OF LANDS AND INTERESTS REQUIRED**

PARCEL NUMBER	OWNER	INTEREST REQUIRED	L.H.E. ACRES	ACRES REQUIRED			TOTAL REMAINING ACRES	OPERATIONS PROJECT NO.
				NEW R/W REQUIRED	EXISTING R/W	TOTAL R/W REQUIRED		
1	RALPH C. & LUCILLE MILLER	FEE & L.H.E.	0.115	0.314	0.454	0.768	159.16	5346-1-21
2	LA VERNE & ALVINA NIEMEIER	FEE	—	0.275	0.454	0.729	78.77	5346-1-21

CONVENTIONAL SIGNS AND ABBREVIATIONS

ACRES	AC
AND OTHERS	ET AL
CONCRETE	CONC
CORNER	COR
DOCUMENT	DOC
GARAGE	G
GAS LINE	-G-
HOUSE	H
LIMITED HIGHWAY EASEMENT	L.H.E.
MONUMENT	MON.
OUT LOT	O.L.
PROPERTY LINE	P.L.
QUIT CLAIM DEED	Q.C.D.
REMAINING	REM.
UNDERGROUND CABLE	U.C.

R/W PROJECT NUMBER <b>5346-1-21</b>	SHEET NUMBER	TOTAL SHEETS
FEDERAL PROJECT NUMBER		
PLAT OF RIGHT OF WAY REQUIRED FOR <b>RUSSLAN COULEE ROAD</b>		
TOWN OF BARRE	LA CROSSE COUNTY	
SCALE 0 50 100 FT.	DATE <u>8-25-81</u>	
CONSTRUCTION PROJECT NUMBER <b>5346-1-71</b>		

BEARINGS SHOWN ON THIS PLAT ARE TRUE BEARINGS TO THE NEAREST 5 SECONDS. THE DIFFERENCE BETWEEN PLAT BEARINGS REPRESENTS PLANE ANGLES IN DEGREES, MINUTES, AND SECONDS TO THE NEAREST 5 SECONDS.

PLAT PREPARED BY:  
PLEHN BRIDGE DESIGN & ENGINEERING SERVICES

APPROVED FOR TOWN OF BARRE:

BY Robert Mattelmann 8-25-81  
TOWN CHAIRMAN

APPROVED FOR LACROSSE COUNTY:

BY Harold Nelson 8-25-81  
HIGHWAY COMMISSIONER

REVISION DATE STATE OF WISCONSIN DEPARTMENT OF TRANSPORTATION

11/23/82 APPROVED: DATE DISTRICT TRANSPORTATION DIRECTOR

APPROVED: DATE DIRECTOR BUREAU OF REAL ESTATE

U.S. DEPARTMENT OF TRANSPORTATION FEDERAL HIGHWAY ADMINISTRATION REGION 5

APPROVED: DATE DIVISION ADMINISTRATOR

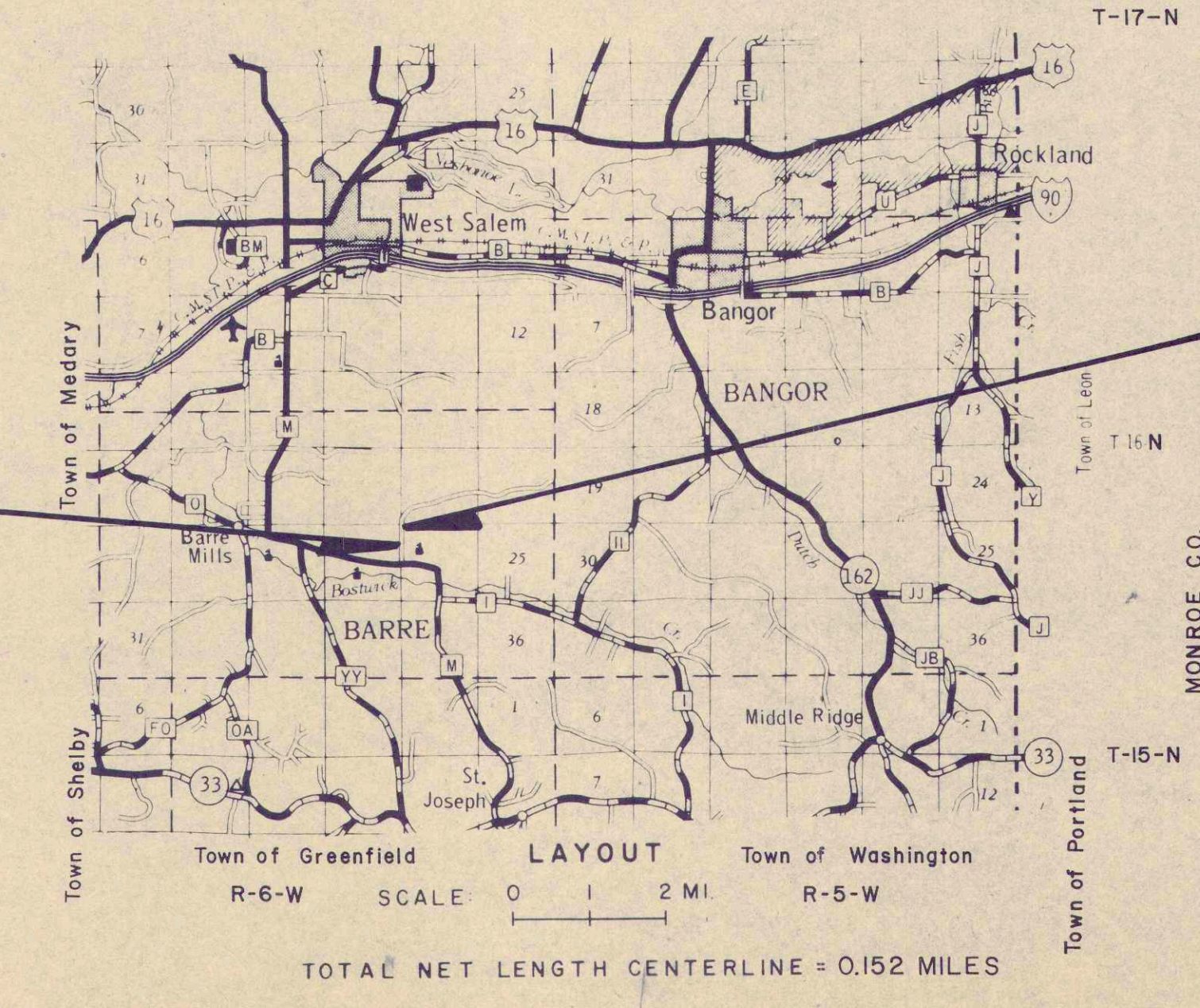
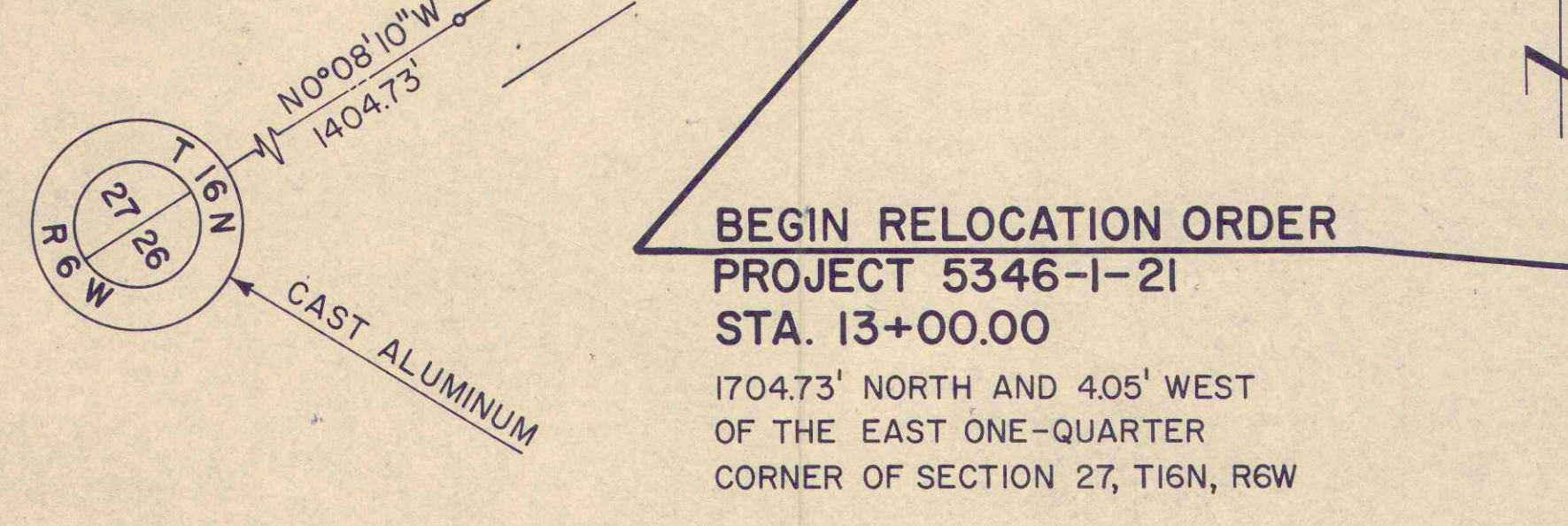
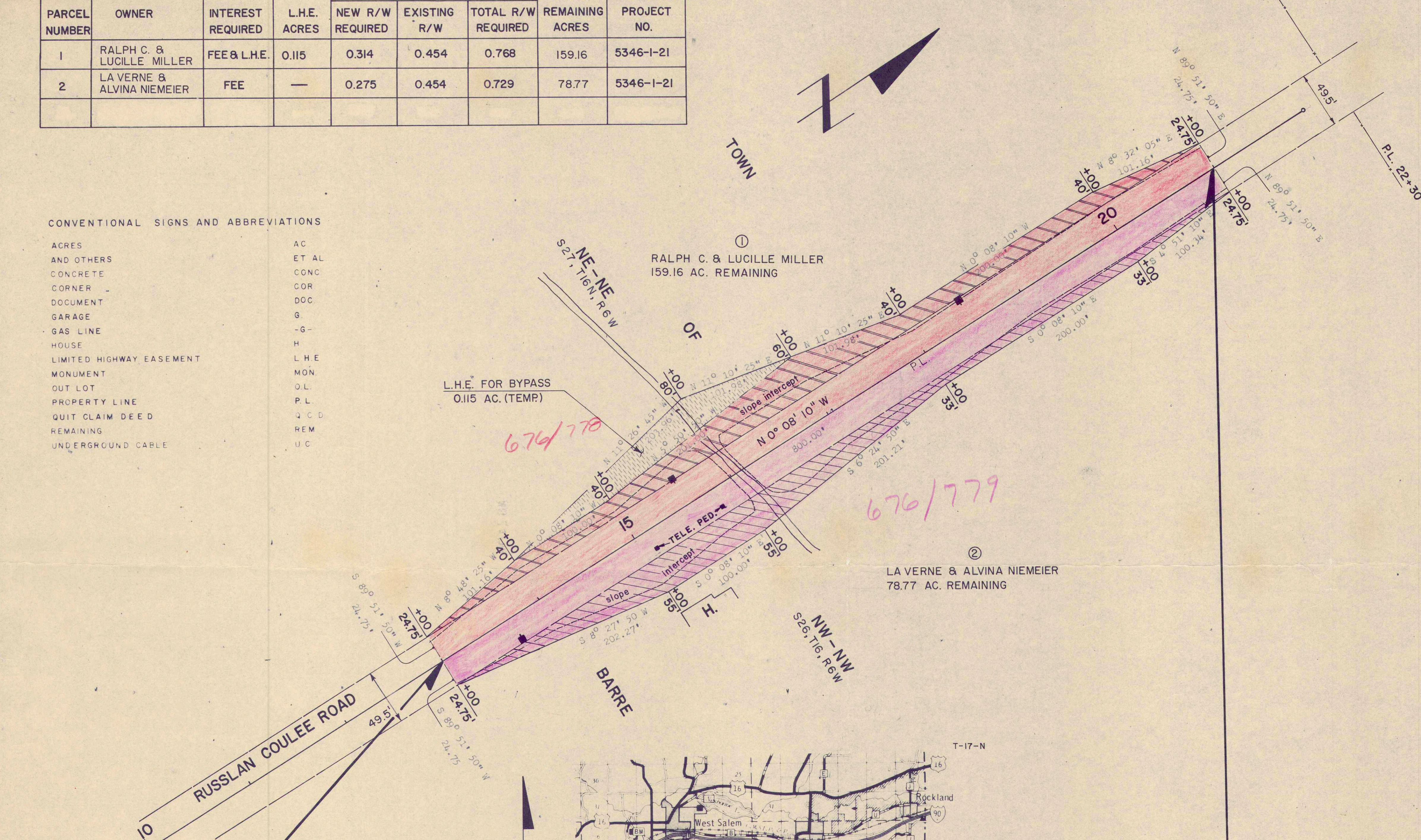

**END RELOCATION ORDER**  
**PROJECT 5346-1-21**  
**STA. 21+00.00**  
2504.73' NORTH AND 5.95' WEST OF THE EAST ONE-QUARTER CORNER OF SECTION 27, T16N, R6W

40