

**SCHEDULE OF LANDS AND INTERESTS REQUIRED**

PARCEL NUMBER	OWNER	INTEREST REQUIRED	L.H.E. ACRES	ACRES REQUIRED			TOTAL REMAINING ACRES	OPERATIONS PROJECT NO.
				NEW R/W REQUIRED	EXISTING R/W	TOTAL R/W REQUIRED		
1	CONRAD J. & KATHLEEN O. STOEN	FEE	—	.505	.462	.967	72.073	7269-1-21
2	V. RAY & BEVERLY J. COOK	FEE	—	.114	.112	.226	5.204	7269-1-21
3	BERTHA M., OTTO M. & JOHN E. SWENNES	FEE	—	.430	.378	.808	111.792	7269-1-21
4	RAYMOND & EVELYN USTBY	FEE	—	.008	.029	.037	.923	7269-1-21
5	GENERAL TELEPHONE OF WIS.	RELEASE OF RIGHTS	—	—	—	—	—	7269-1-40
6	TREMPEALEAU ELECT. COOP.	RELEASE OF RIGHTS	—	—	—	—	—	7269-1-41

CONVENTIONAL SIGNS AND ABBREVIATIONS

ACRES	AC
AND OTHERS	ET AL
CONCRETE	CONC
CORNER	COR
DOCUMENT	DOC
GARAGE	G
GAS LINE	-G-
HOUSE	H
LIMITED HIGHWAY EASEMENT	L.H.E.
MONUMENT	MON.
OUT LOT	O.L.
PROPERTY LINE	P.L.
QUIT CLAIM DEED	Q.C.D.
REMAINING	REM
UNDERGROUND CABLE	U.C.

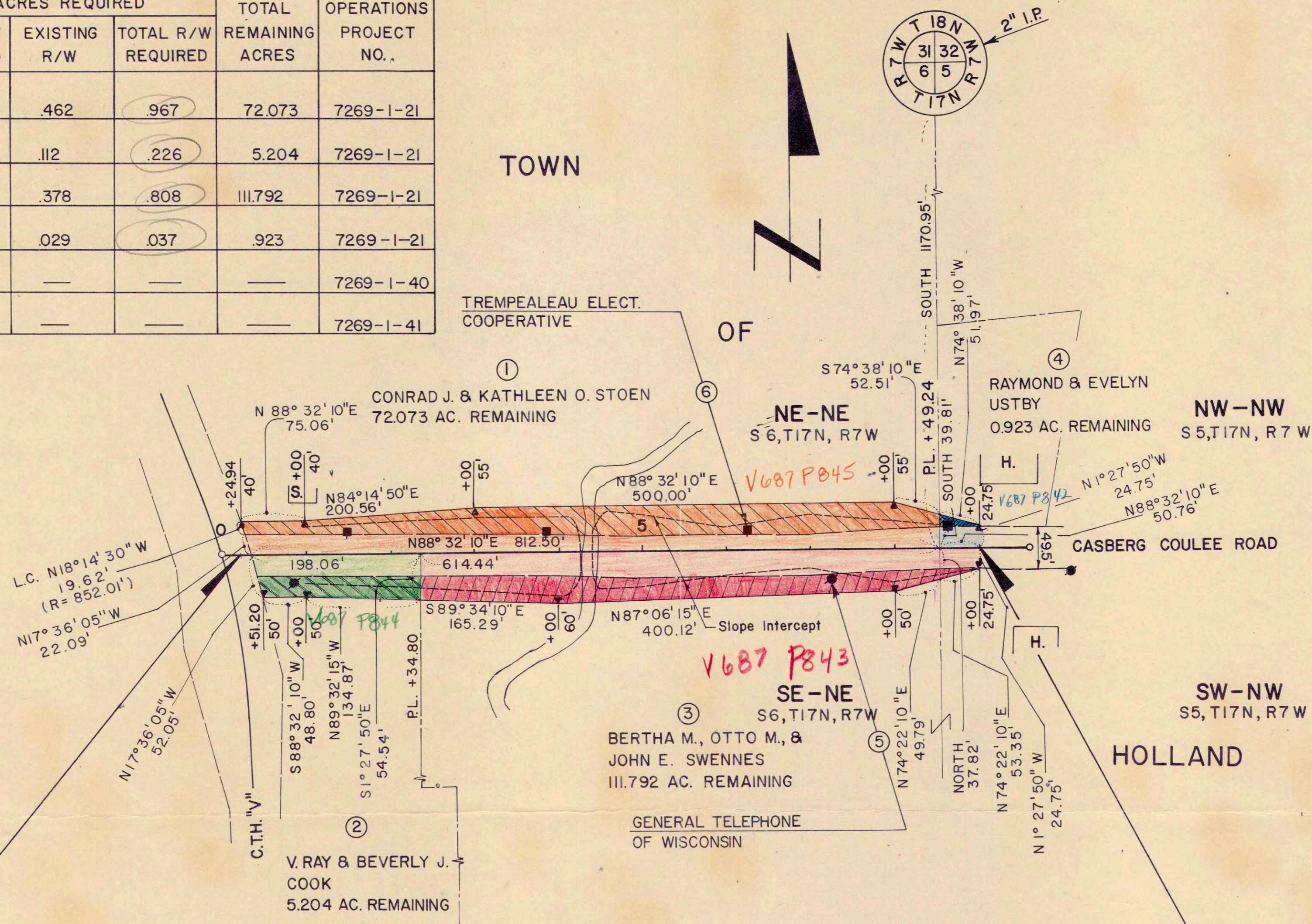

**BEGIN RELOCATION ORDER**  
**PROJECT 7269-1-21**  
**STA. 0+24.94**  
 1,192.01 SOUTH AND 824.03' WEST  
 OF THE NORTHEAST CORNER  
 OF SECTION 6, T17N, R7W

**END RELOCATION ORDER**  
**PROJECT 7269-1-21**  
**STA. 9+00.00**  
 1,169.65' SOUTH AND 50.74 EAST  
 OF THE NORTHEAST CORNER  
 OF SECTION 6, T17N, R7W

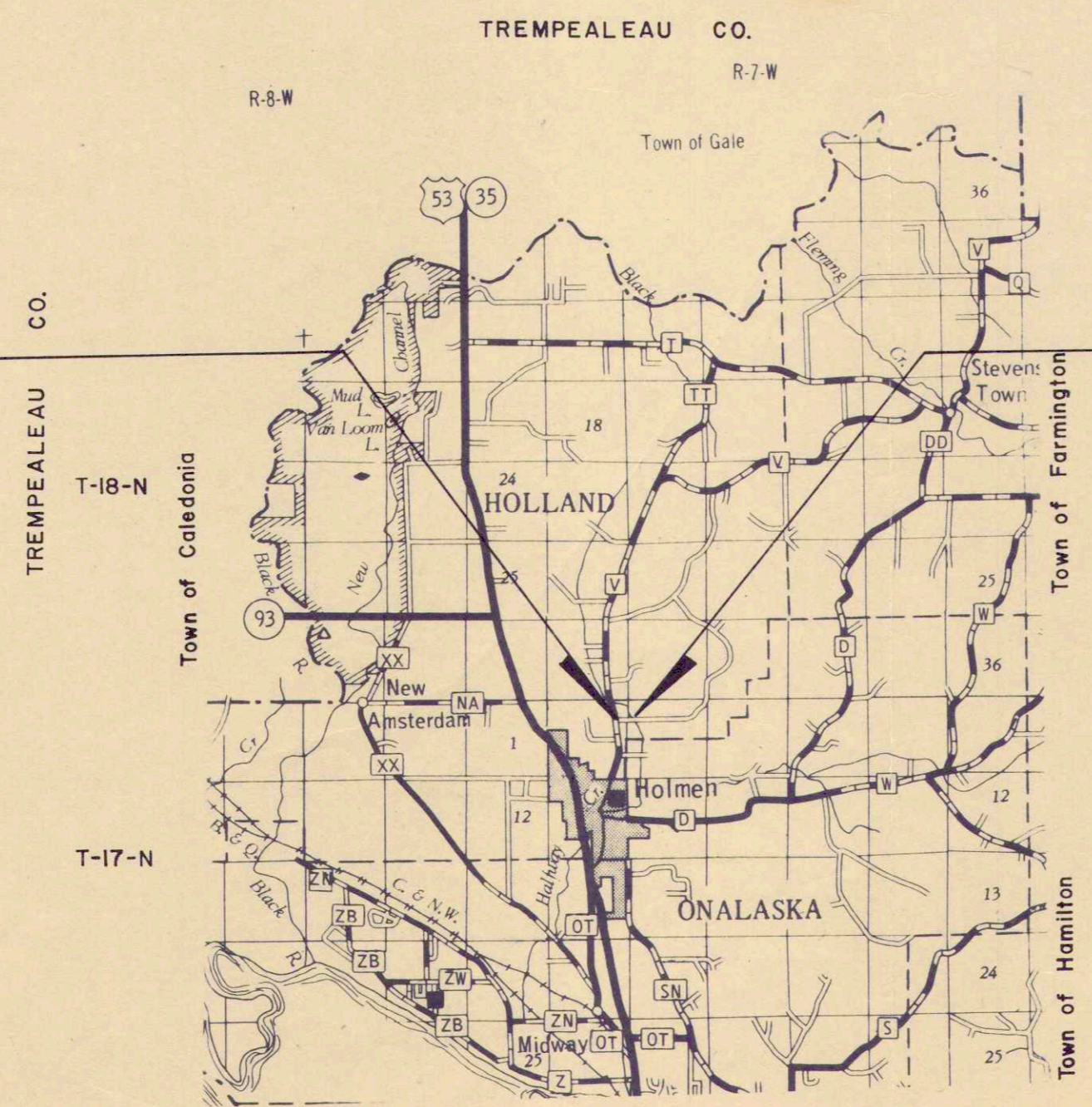

LAYOUT  
 SCALE: 0 1 2 MI  
 TOTAL NET LENGTH CENTERLINE = 0.167 MILES

R/W PROJECT NUMBER <b>7269-1-21</b>	SHEET NUMBER	TOTAL SHEETS
FEDERAL PROJECT NUMBER		
PLAT OF RIGHT OF WAY REQUIRED FOR <b>CASBERG COULEE ROAD</b>		
TOWN OF HOLLAND	LA CROSSE COUNTY	
SCALE 0 100 200 FT.	1/15/82	
CONSTRUCTION PROJECT NUMBER <b>7269-1-71</b>		

BEARINGS ON THIS PLAT ARE REFERENCED TO THE EAST LINE OF THE NE 1/4 OF SECTION 6, T17N, R7W, ASSUMED TO BEAR DUE NORTH. THE DIFFERENCE BETWEEN PLAT BEARINGS REPRESENTS PLANE ANGLES IN DEGREES, MINUTES, AND SECONDS TO THE NEAREST 5 SECONDS.

PLAT PREPARED BY  
 PLEHN BRIDGE DESIGN & ENGINEERING SERVICES

APPROVED FOR TOWN OF HOLLAND

BY Donald Trocinski  
 TOWN CHAIRMAN

APPROVED FOR LA CROSSE COUNTY

BY Harold Nelson  
 HIGHWAY COMMISSIONER

REVISION DATE STATE OF WISCONSIN DEPARTMENT OF TRANSPORTATION

APPROVED: DATE \_\_\_\_\_ DISTRICT TRANSPORTATION DIRECTOR  
 APPROVED: DATE \_\_\_\_\_ DIRECTOR BUREAU OF REAL ESTATE

U.S. DEPARTMENT OF TRANSPORTATION  
 FEDERAL HIGHWAY ADMINISTRATION  
 REGION 5

APPROVED: DATE \_\_\_\_\_ DIVISION ADMINISTRATOR