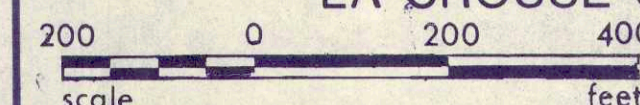

SCHEDULE OF LANDS AND INTERESTS REQUIRED

PARCEL NUMBER	OWNER	INTEREST REQUIRED	L.H.E. ACRES	NEW R/W REQUIRED	EXISTING R/W	TOTAL R/W REQUIRED	TOTAL REMAINING ACRES
1	SYLVAN & KENNETH SEVERSON	FEE & LHE	.05	.16	.30	.51	179.49

BEARING ORIENTATION

BEARINGS ON THIS PLAT ARE ASSUMED AND ARE BASED ON THE WEST LINE OF THE SE 1/4 OF SECTION 15, T18N, R7W, ASSUMED TO HAVE A BEARING OF N0° -27' -00"W.

R/W PROJECT NUMBER	7268-01-21	SHEET NUMBER		TOTAL SHEETS	
FEDERAL PROJECT NUMBER		PLAT OF RIGHT OF WAY REQUIRED FOR Wm. SEVERSON ROAD TOWN ROAD LA CROSSE COUNTY			
					
CONSTRUCTION PROJECT NUMBER	7268-01-71				

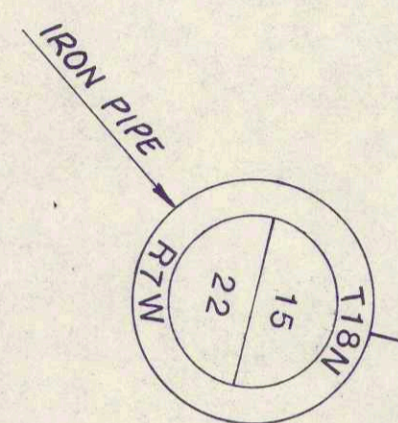
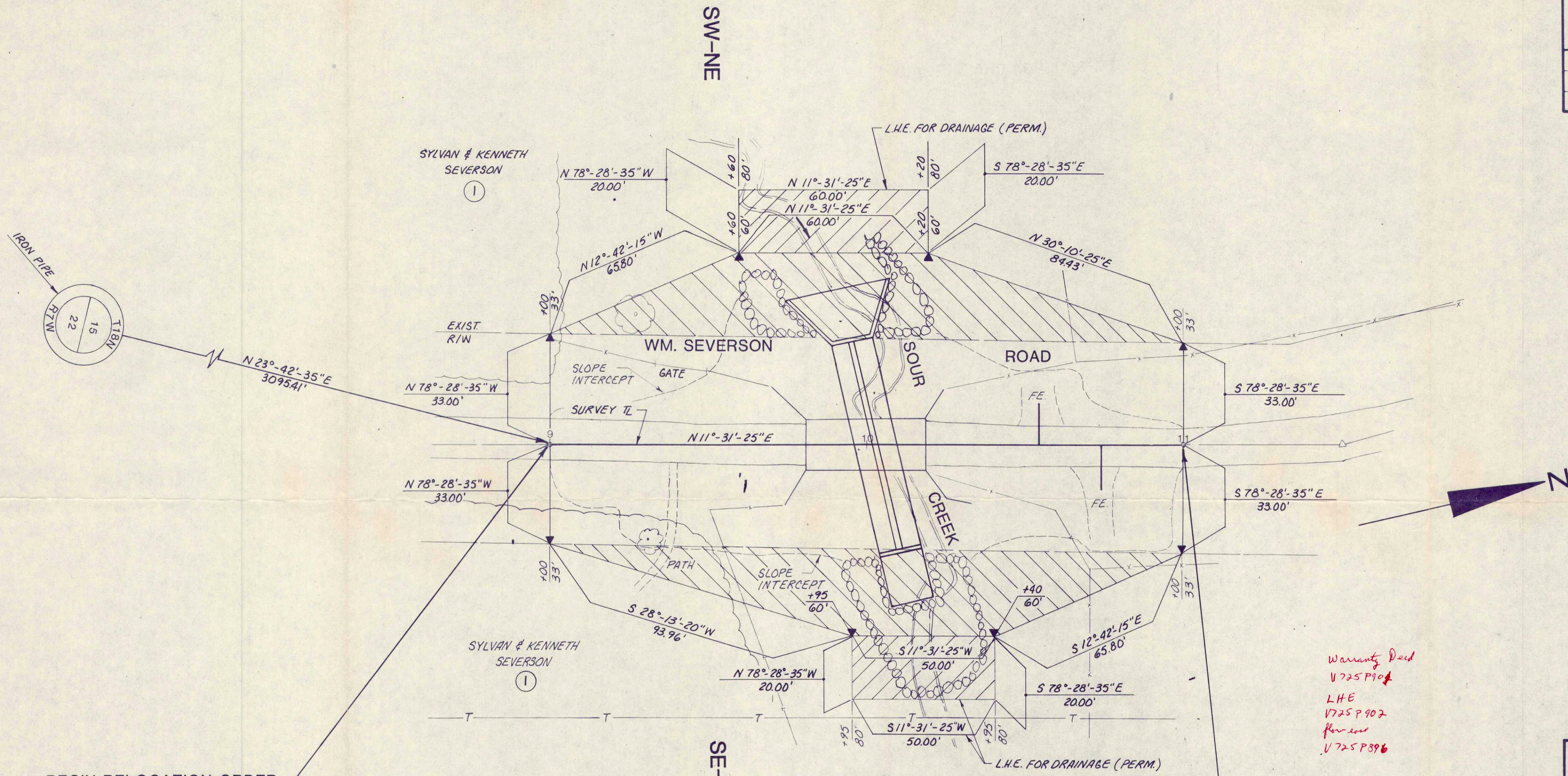

BEGIN RELOCATION ORDER
PROJECT 7268-01-21
STA. 9+00
3095.41' N23° - 42' - 35"E OF THE S1/4
CORNER OF SECTION 15, T18N, R7W.

END RELOCATION ORDER
PROJECT 7268-01-21
STA. 11+00
3291.17 FT. N 22° - 58' - 25"E OF THE S1/4
CORNER OF SECTION 15, T18N, R7W.

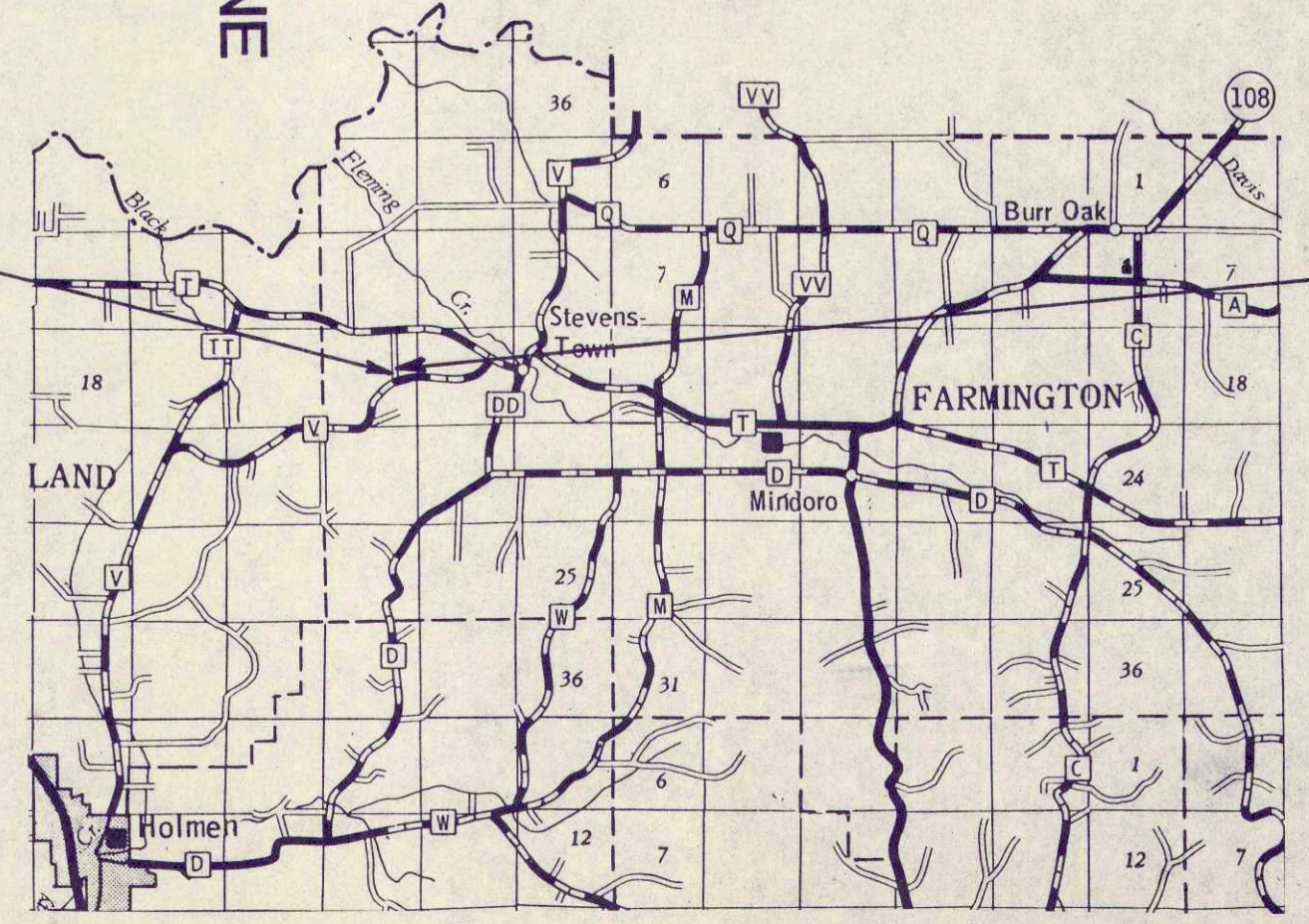

STRAND ASSOCIATES
CONSULTING ENGINEERS
Madison, Wisconsin 53715

APPROVED FOR
LA CROSSE COUNTY

8-20-84 *Harold Nelson*
Date Signature

APPROVED FOR
TOWN OF FARMINGTON

Sept 4-84 *Walter J. Albert*
Date Signature

Warranty Deed
V 725 P 104
LHE
V 725 P 902
for use
V 725 P 396

REVISION DATE	STATE OF WISCONSIN DEPARTMENT OF TRANSPORTATION DIVISION OF HIGHWAYS
	Correct
Date _____	District Engineer
	Recommended for Approval
Date _____	Chief of Facilities Development
	Approved
Date _____	Director, Bureau of Right of Way
	U.S. DEPARTMENT OF TRANSPORTATION FEDERAL HIGHWAY ADMINISTRATION REGION 5 WISCONSIN DIVISION
	Approved
Date _____	Division Engineer

42