

R/W PROJECT NUMBER I.D. 1071-08-21	SHEET NUMBER 4.0	TOTAL SHEETS 4
FEDERAL PROJECT NUMBER		
PLAT OF RIGHT OF WAY REQUIRED FOR I-90/S.T.H. 16 INTERCHANGE		
I-90	LACROSSE COUNTY	

CONVENTIONAL SIGNS AND ABBREVIATIONS

LINES & SYMBOLS

STATE		LOT & TIE	
COUNTY		SLOPE INTERCEPTS	
TOWNSHIP & RANGE		UNDERGROUND UTILITY	
SECTION		IRON PIN/PIPE	
QUARTER		POWER POLE	
SIXTEENTH		TELEPHONE POLE	
NEW CENTERLINE		TELEPHONE PEDESTAL	
NEW R/W		MONUMENTED R/W POINT	
OLD R/W		NO ACCESS (TO BE ACQUIRED)	
PROPERTY LINE		NO ACCESS (PRIOR ACQUISITION)	
CORPORATE LIMITS		NO ACCESS (BY STATUTE)	

ABBREVIATIONS

AP	ACCESS POINT	MON.	MONUMENT
AH	AHEAD		
ARC	ARC LENGTH	O.L.	OUTLOT
BK.	BACK	PC.	POINT OF CURVATURE
B.	BARN	PI.	POINT OF INTERSECTION
BLK.	BLOCK	PT.	POINT OF TANGENCY
		PCC	POINT OF COMPOUND CURVATURE
CEM.	CEMETERY	PL.	PROPERTY LINE
C.	CENTERLINE	P.L.E.	PERMANENT LIMITED EASEMENT
CH.	CHANNEL	R.	RADIUS
CH-CH	CHANNEL CHANGE	R/W	RIGHT OF WAY
C.T.H.	COUNTY TRUNK HIGHWAY	REM.	REMAINING
		RES.	RESTAURANT
D.	DEGREE OF CURVE	SEC.	SECTION
		S.S.	SERVICE STATION
ET. AL.	AND OTHERS	S.	SHED
EX.	EXISTING	S.T.H.	STATE TRUNK HIGHWAY
		STA.	STATION
FDN.	FOUNDATION	ST.	STORE
		T.	TANGENT LENGTH OF CURVE
G.	GARAGE	TAV.	TAVERN
G.L.	GOVERNMENT LOT	TEMP.	TEMPORARY
G.N.	GRID NORTH	T.	TRANSIT LINE
		T.L.E.	TEMPORARY LIMITED EASEMENT
H.	HOUSE	U.S.H.	UNITED STATES HIGHWAY
H.T.	HOUSE TRAILER	WH.	WAREHOUSE
I.H.	INTERSTATE HIGHWAY	X	EAST GRID COORDINATE
I.P.	IRON PIN/PIPE	Y	NORTH GRID COORDINATE
L.	LENGTH OF CURVE		
L.C.	LAND CONTRACT/LONG CHORD		
L.E.	LIMITED EASEMENT		
L.C.B.	LONG CHORD BEARING		

NOTES

COORDINATES AND BEARINGS ON THIS PLAT ARE ORIENTED TO THE WISCONSIN COORDINATE SYSTEM SOUTH ZONE. ALL PLAT DISTANCES ARE GROUND LENGTH AND MAY BE CONVERTED TO GRID LENGTH BY MULTIPLYING THE DISTANCE BY THE GRID FACTOR PROVIDED ON THE DETAIL SHEETS.

RIGHT OF WAY MONUMENTS ARE TYPE 2 AND ARE PLACED PRIOR TO OR AT THE TIME OF LAND TITLE TRANSFER.

RIGHT OF WAY BOUNDARIES ARE DEFINED WITH COURSES OF THE PERIMETER OF THE HIGHWAY LANDS REFERENCED TO THE U.S. PUBLIC LAND SURVEY OR OTHER SURVEYS OF PUBLIC RECORD.

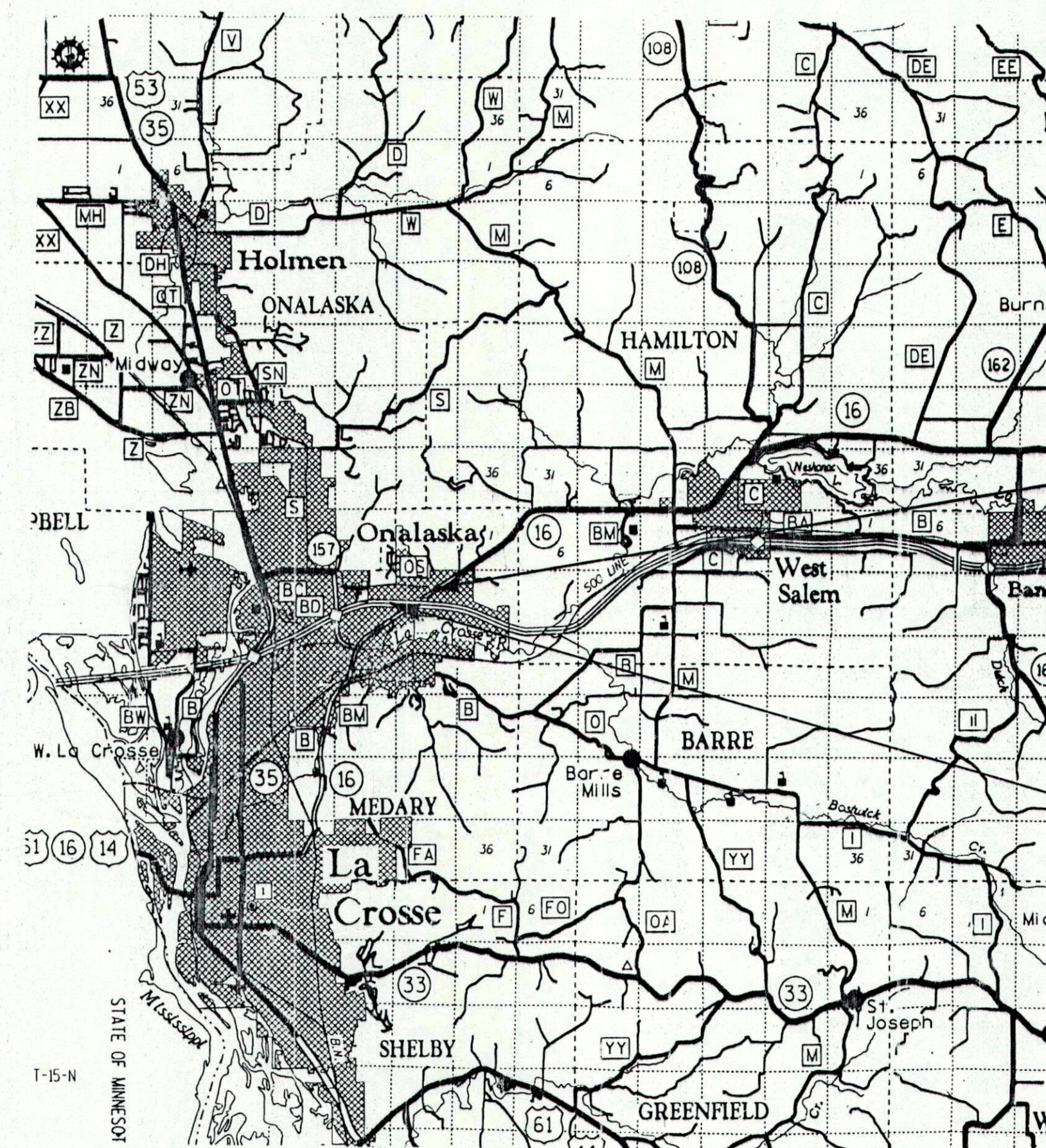

END RELOCATION ORDER
S69°-45'-44" W 1348.09' FROM THE
E1/4 COR., SEC. 11, T16N, R7W.

BEGIN RELOCATION ORDER
S83°-03'-14" W 653.01' FROM THE
E1/4 COR., SEC. 10, T16N, R7W.

*see revision of
1-12-07
attached*

TOTAL NET LENGTH OF CENTERLINE= 0.89 MI.

REVISION DATE 03-17-95 06-28-95 N.C. 11-8-95 N.C.	STATE OF WISCONSIN DEPARTMENT OF TRANSPORTATION
APPROVED: DATE: 9-15-94	 DISTRICT DIRECTOR

R/W PROJECT NUMBER I.D. 1071-08-21	SHEET NUMBER 4,0	TOTAL SHEETS 4
FEDERAL PROJECT NUMBER		
PLAT OF RIGHT OF WAY REQUIRED FOR I-90/S.T.H. 16 INTERCHANGE		
I-90		LACROSSE COUNTY

*received
1-12-07*

CONVENTIONAL SIGNS AND ABBREVIATIONS

LINES & SYMBOLS

STATE	-----	LOT & TIE	-----
COUNTY	-----	SLOPE INTERCEPTS	-----
TOWNSHIP & RANGE	-----	UNDERGROUND UTILITY	-----
SECTION	-----	IRON PIN/PIPE	-----
QUARTER	-----	POWER POLE	-----
SIXTEENTH	-----	TELEPHONE POLE	-----
NEW CENTERLINE	-----	TELEPHONE PEDESTAL	-----
NEW R/W	-----	MONUMENTED R/W POINT	-----
OLD R/W	-----	NO ACCESS (TO BE ACQUIRED)	-----
PROPERTY LINE	-----	NO ACCESS (PRIOR ACQUISITION)	-----
CORPORATE LIMITS	-----	NO ACCESS (BY STATUTE)	-----

ABBREVIATIONS

A.P.	ACCESS POINT	MON.	MONUMENT
AH.	AHEAD		
ARC	ARC LENGTH	O.L.	OUTLOT
BK.	BACK	PC.	POINT OF CURVATURE
BARN	BARN	PI.	POINT OF INTERSECTION
BLK.	BLOCK	PT.	POINT OF TANGENCY
		PCC	POINT OF COMPOUND CURVATURE
CEM.	CEMETERY	PL	PROPERTY LINE
CH.	CENTERLINE	P.L.E.	PERMANENT LIMITED EASEMENT
CH-CH	CHANNEL CHANGE	R.	RADIUS
C.T.H.	COUNTY TRUNK HIGHWAY	R.	REFERENCE LINE
		R/W	RIGHT OF WAY
		REM	REMAINING
		RES	RESTAURANT
D.	DEGREE OF CURVE	SEC.	SECTION
		S.S.	SERVICE STATION
ET. AL.	AND OTHERS	S	SHED
EX.	EXISTING	S.T.H.	STATE TRUNK HIGHWAY
		STA.	STATION
FDN.	FOUNDATION	ST.	STORE
		T.	TANGENT LENGTH OF CURVE
G.	GARAGE	TAV.	TAVERN
G.L.	GOVERNMENT LOT	TEMP.	TEMPORARY
G.N.	GRID NORTH	T.	TRANSIT LINE
		T.L.E.	TEMPORARY LIMITED EASEMENT
H.	HOUSE	U.S.H.	UNITED STATES HIGHWAY
H.T.	HOUSE TRAILER		
I.H.	INTERSTATE HIGHWAY	WH.	WAREHOUSE
I.P.	IRON PIN/PIPE	X	EAST GRID COORDINATE
		Y	NORTH GRID COORDINATE
L.	LENGTH OF CURVE		
L.C.	LAND CONTRACT/LONG CHORD		
L.E.	LIMITED EASEMENT		
L.C.B.	LONG CHORD BEARING		

NOTES

COORDINATES AND BEARINGS ON THIS PLAT ARE ORIENTED TO THE WISCONSIN COORDINATE SYSTEM SOUTH ZONE. ALL PLAT DISTANCES ARE GROUND LENGTH AND MAY BE CONVERTED TO GRID LENGTH BY MULTIPLYING THE DISTANCE BY THE GRID FACTOR PROVIDED ON THE DETAIL SHEETS.

RIGHT OF WAY MONUMENTS ARE TYPE 2 AND ARE PLACED PRIOR TO OR AT THE TIME OF LAND TITLE TRANSFER.

RIGHT OF WAY BOUNDARIES ARE DEFINED WITH COURSES OF THE PERIMETER OF THE HIGHWAY LANDS REFERENCED TO THE U.S. PUBLIC LAND SURVEY OR OTHER SURVEYS OF PUBLIC RECORD.

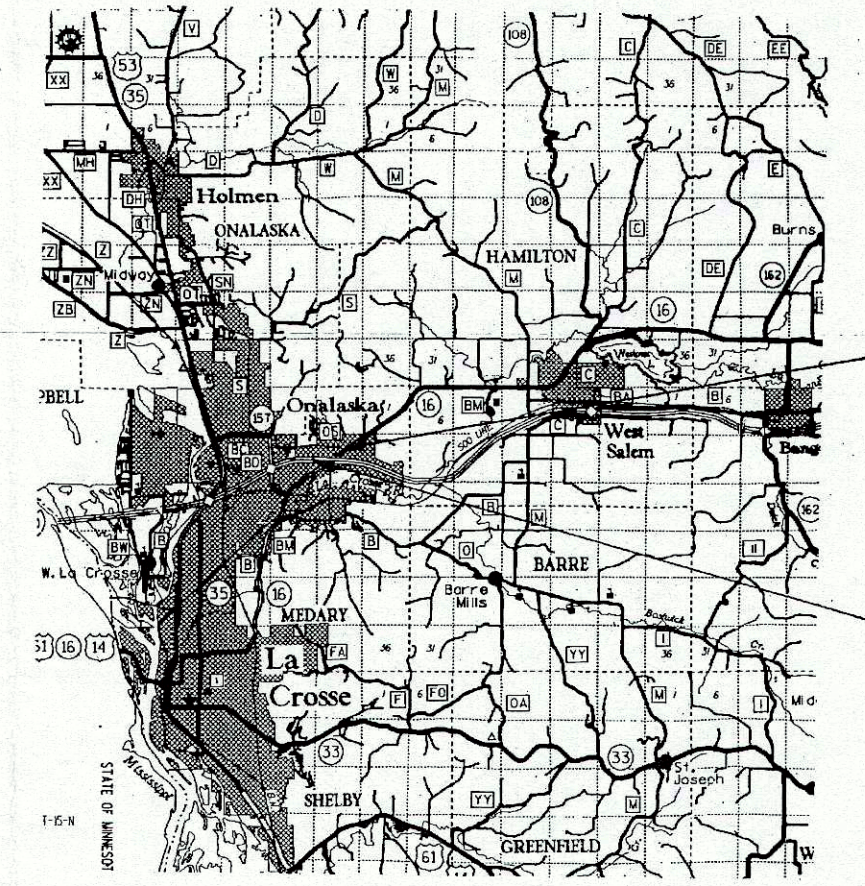

END RELOCATION ORDER
S69°-45'-44" W 1348.09' FROM THE
E 1/4 COR., SEC. 11, T16N, R7W.

BEGIN RELOCATION ORDER
S83°-03'-14" W 653.01' FROM THE
E 1/4 COR., SEC. 10, T16N, R7W.

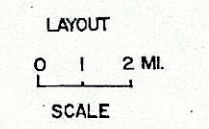

51

TOTAL NET LENGTH OF CENTERLINE-0.89 MI.

REVISION DATE 03-17-95 06-28-95 N.C. 11-8-95 N.C. 1-10-2007 N.C.	STATE OF WISCONSIN DEPARTMENT OF TRANSPORTATION APPROVED: DATE: 9-15-94 DISTRICT DIRECTOR
--	---

SCHEDULE OF LANDS & INTERESTS REQUIRED

AREAS SHOWN IN THE TOTAL ACRES COLUMN MAY BE APPROXIMATE AND ARE DERIVED FROM TAX ROLLS OR OTHER AVAILABLE SOURCES AND MAY NOT INCLUDE LANDS OF THE OWNER WHICH ARE NOT CONTIGUOUS TO THE AREA TO BE ACQUIRED.

REVISION DATE
3-17-95
6-28-95
11-8-95
1-10-2007

ROUTE COUNTY DATE
I-90 LA CROSSE 9-15-94
NOT TO SCALE

R/W PROJECT NUMBER
1071-08-21
FEDERAL PROJECT NUMBER
4.1

PARCEL NUMBER	SHEET NUMBER	OWNER	INTEREST REQUIRED	TOTAL BEFORE AC./S.F.	AC./S.F. REQUIRED			TOTAL REM. AC./S.F.	L.E. AC./S.F.	
					NEW	EXIST.	TOTAL		PERM.	TEMP.
1	4.3	BRADFORD J. KAUFFMAN	FEE	1.50	50319	---	50319	0.345		
2	4.3	CAROL L. WAPPLER	FEE	0.32	14000	---	14000	0		
3	4.3	HARRY DAHL	FEE	1.54	57082	---	57082	0		
4	4.2&4.3	ELWOOD PARTNERS LIMITED PARTNERSHIP	FEE, I.L.E.&A.C.	60.00	127269	---	127269	57.078	0.57	
5	4.2&4.3	COMMERCE INVESTMENT	FEE, I.L.E.&A.C.	3.30	85192	---	85192	1.344	0.07	
6	4.2&4.3	CHARLES C. & MARJORIE P. COLLINS	FEE&A.C.	0.14	6098	---	6098	0		
7	4.2&4.3	GUNDERSEN CLINIC, LTD., ET. AL.	FEE & I.L.E.	118.00	142580	---	142580	114.727	1.09	
8	4.2	MARJORIE ZANTOW	FEE	0.35	6035	---	6035	0.211		
9	4.2	COUNTRY REALTY INC.	FEE	0.75	2199	---	2199	0.700		
10	4.2	CLAYTON O. STOVER	FEE	1.40	60984	---	60984	0.000		
11	4.2	FARM & FLEET OF RICE LAKE, INC.	FEE	10.00	9191	---	9191	9.789		
12	4.2	CONQUEST FUNDING LIMITED PARTNERSHIP	FEE	3.96	1360	---	1360	3.915		
13	4.2	MICHAEL C. COLLINS	FEE&A.C.	2.18	68171	---	68171	0.615		
14	4.3	PAUL H. CLOWER III	FEE	0.75	1873	---	1873	0.707		
15	4.3	DEPT. OF MOTOR VEHICLES	FEE	5.51	58091	---	58091	4.176		
16	4.2	HAROLD & LEATRICE JOHNSON	FEE	0.63	2228	---	2228	0.579		
17	4.3	NSP (40)	RELEASE OF RIGHTS	---	---	---	---	---		
18	4.2	CITY OF ONALASKA	RELEASE OF RIGHTS	---	---	---	---	---		

PLOT SCALE:

PLOT NAME:

REV. DATE:

ORIGINATOR: DOT/SC

55.

60.

LEVELS ON -

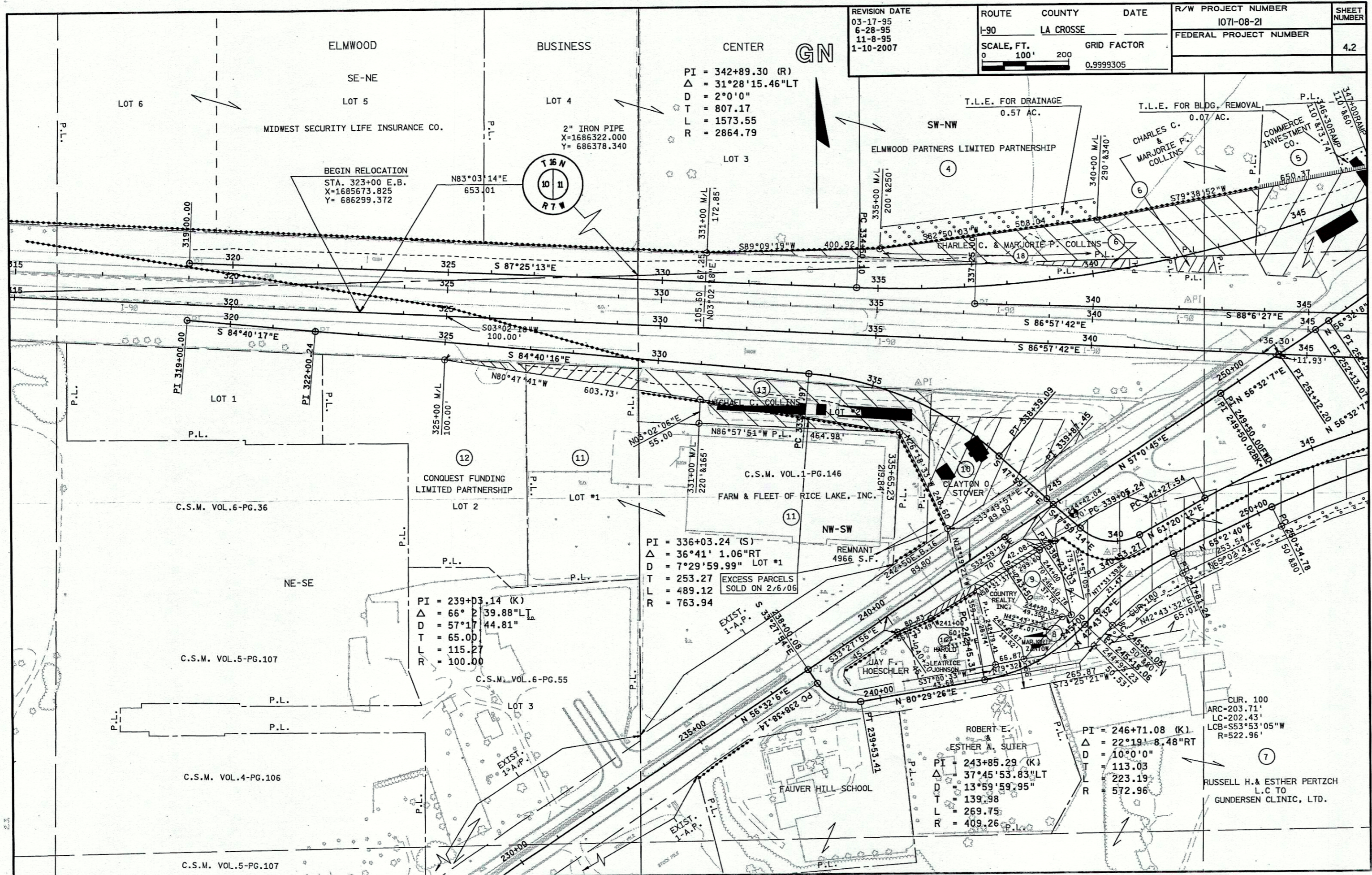

REVISION DATE 03-17-95 6-28-95 11-8-95 1-10-2007	ROUTE I-90	COUNTY LA CROSSE	DATE	R/W PROJECT NUMBER 1071-08-21	SHEET NUMBER 4.2
	SCALE, FT. 0 100' 200'	GRID FACTOR 0.9999305		FEDERAL PROJECT NUMBER	

GN
 PI = 342+89.30 (R)
 Δ = 31°28'15.46"LT
 D = 2°0'0"
 T = 807.17
 L = 1573.55
 R = 2864.79

PI = 336+03.24 (S)
 Δ = 36°41' 1.06"RT
 D = 7°29'59.99"
 T = 253.27
 L = 489.12
 R = 763.94

PI = 239+03.14 (K)
 Δ = 66° 2' 39.88"LT
 D = 57°17' 44.81"
 T = 65.00
 L = 115.27
 R = 100.00

ROBERT E. & ESTHER A. SUTER
 PI = 243+85.29 (K)
 Δ = 37°45'53.83"LT
 D = 13°59'59.95"
 T = 139.98
 L = 269.75
 R = 409.26

PI = 246+71.08 (K)
 Δ = 22°19' 8.48"RT
 D = 10°0'0"
 T = 113.03
 L = 223.19
 R = 572.96

CUR. 100
 ARC=203.71'
 LC=202.43'
 LCB=S53°53'05"W
 R=522.96'

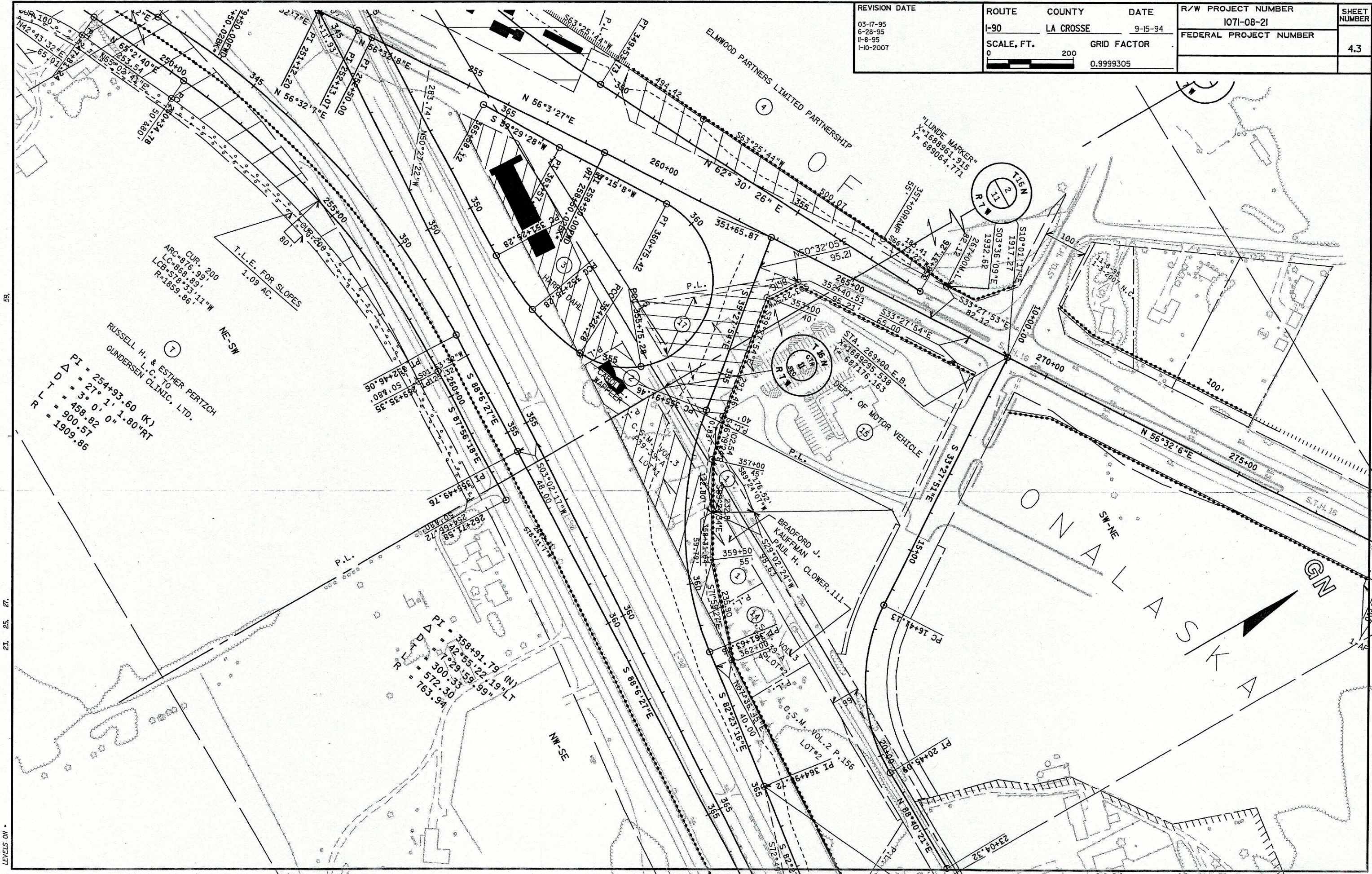

REVISION DATE	ROUTE	COUNTY	DATE	R/W PROJECT NUMBER	SHEET NUMBER
03-17-95 6-28-95 8-8-95 1-10-2007	I-90	LA CROSSE	9-15-94	1071-08-21	4.3
	SCALE, FT.	GRID FACTOR		FEDERAL PROJECT NUMBER	
	0 200	0.9999305			

SCHEDULE OF LANDS & INTERESTS REQUIRED

AREAS SHOWN IN THE TOTAL ACRES COLUMN MAY BE APPROXIMATE AND ARE DERIVED FROM TAX ROLLS OR OTHER AVAILABLE SOURCES AND MAY NOT INCLUDE LANDS OF THE OWNER WHICH ARE NOT CONTIGUOUS TO THE AREA TO BE ACQUIRED.

REVISION DATE
03-17-95
6-28-95
11-8-95

ROUTE COUNTY DATE
I-90 LA CROSSE 9-15-94
NOT TO SCALE

R/W PROJECT NUMBER
1071-08-21
FEDERAL PROJECT NUMBER
4.1

PARCEL NUMBER	SHEET NUMBER	OWNER	INTEREST REQUIRED	TOTAL BEFORE AC./S.F.	AC./S.F. REQUIRED			TOTAL REM. AC./S.F.	L.E. AC./S.F.	
					NEW	EXIST.	TOTAL		PERM.	TEMP.
1	4.3	BRADFORD J. KAUFFMAN	FEE	1.50	50319	=====	50319	0.345		
2	4.3	CAROL L. WAPPLER	FEE	0.32	14000	=====	14000	0		
3	4.3	HARRY DAHL	FEE	1.54	67082	=====	67082	0		
4	4.2&4.3	ELMWOOD PARTNERS LIMITED PARTNERSHIP	FEE, T.L.E.&AC.	60.00	127269	=====	127269	57.078		0.57
5	4.2&4.3	COMMERCE INVESTMENT	FEE, T.L.E.&AC.	3.30	85192	=====	85192	1.344		0.07
6	4.2&4.3	CHARLES C. & MARJORIE P. COLLINS	FEE&AC.	0.14	6098	=====	6098	0		
7	4.2&4.3	GUNDERSEN CLINIC, LTD., ET. AL.	FEE & T.L.E.	118.00	142580	=====	142580	114.727		1.09
8	4.2	MARJORIE ZANTOW	FEE	0.35	6035	=====	6035	0.211		
9	4.2	COUNTRY REALTY INC.	FEE	0.75	2199	=====	2199	0.700		
10	4.2	CLAYTON O. STOVER	FEE	1.40	60984	=====	60984	0.000		
11	4.2	FARM & FLEET OF RICE LAKE, INC.	FEE	10.00	9191	=====	9191	9.789		
12	4.2	CONQUEST FUNDING, LIMITED PARTNERSHIP	FEE	3.96	1960	=====	1960	3.915		
13	4.2	MICHAEL C. COLLINS	FEE&AC.	2.18	68171	=====	68171	0.615		
14	4.3	PAUL H. CLOWER III	FEE	0.75	1873	=====	1873	0.707		
15	4.3	DEPT. OF MOTOR VEHICLES	FEE	5.51	58091	=====	58091	4.176		
16	4.2	HAROLD & LEATRICE JOHNSON	FEE	0.63	2228	=====	2228	0.579		
17	4.2	NSP(40)	RELEASE OF RIGHTS			=====				

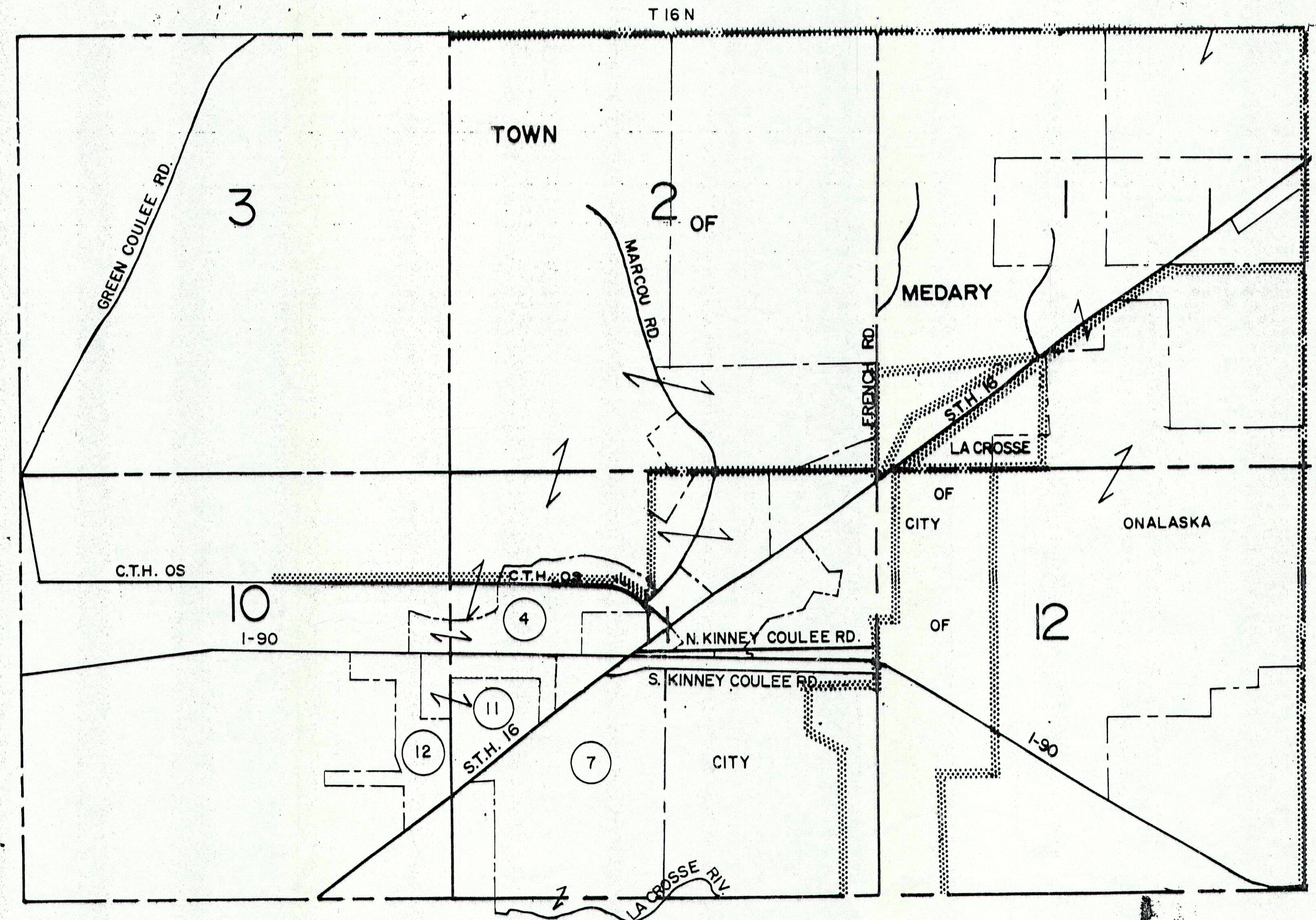

PLOT SCALE:

PLOT NAME:

REV. DATE:

ORIGINATOR: DOT/JSC

59.

10.

LEVELS ON:

REVISION DATE 03-17-95 6-28-95 11-8-95	ROUTE I-90	COUNTY LA CROSSE	DATE	R/W PROJECT NUMBER 1071-08-21	SHEET NUMBER 4.2
	SCALE, FT. 0 100' 200'	GRID FACTOR 0.9999305	FEDERAL PROJECT NUMBER		

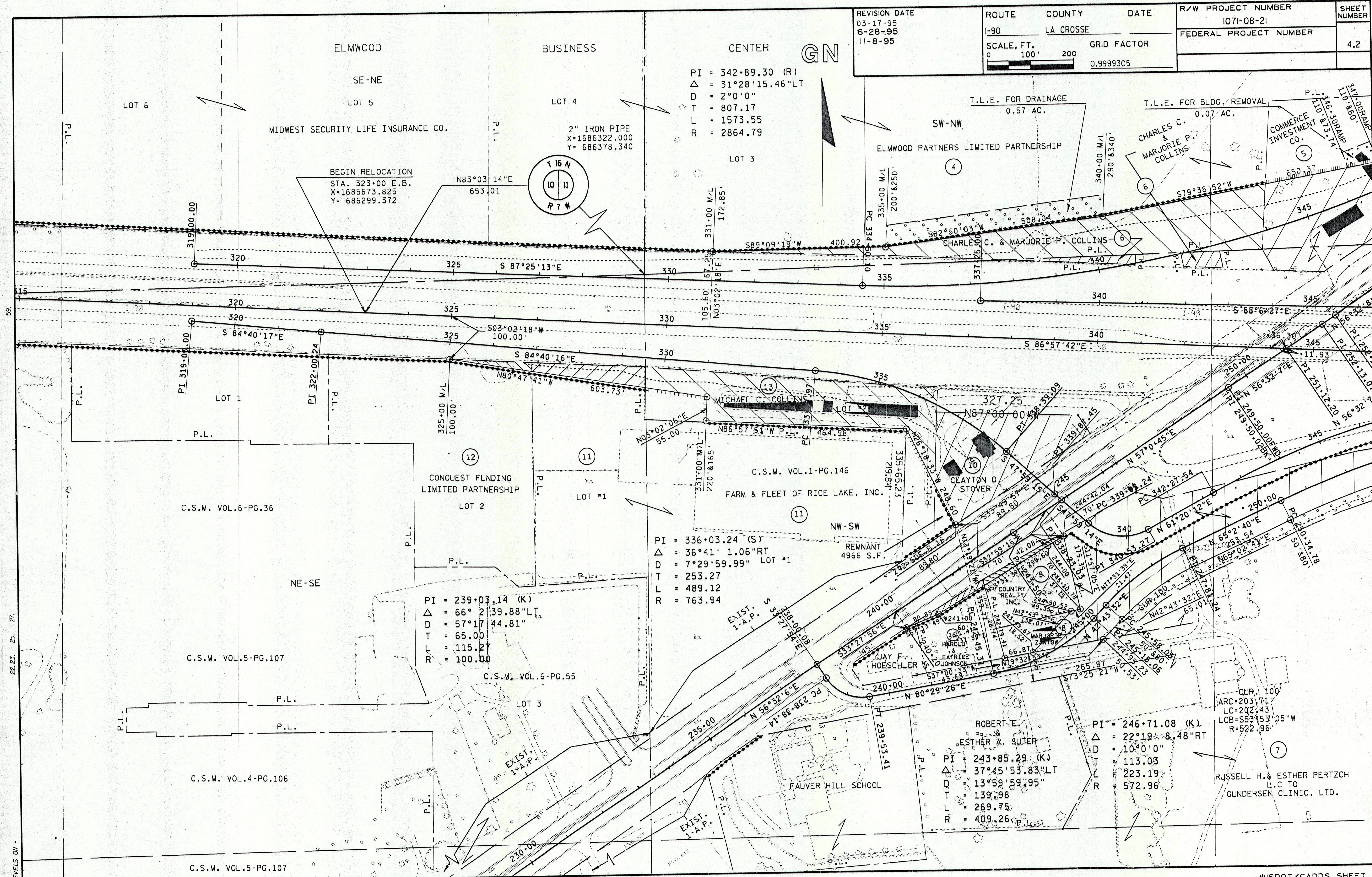

PLOT SCALE:

PLOT NAME:

REV. DATE:

ORIGINATOR:

LEVELS ON -
22.23, 25, 27.

CITY

"LUNDE MARKER"
X=1688961.915
Y= 689064.771

REVISION DATE

03-17-95
6-28-95
11-8-95

ROUTE

I-90

COUNTY

LA CROSSE

DATE

9-15-94

R/W PROJECT NUMBER

1071-08-21

SHEET NUMBER

4.3

FEDERAL PROJECT NUMBER

SCALE, FT.

GRID FACTOR

0 100' 200'

0.9999305

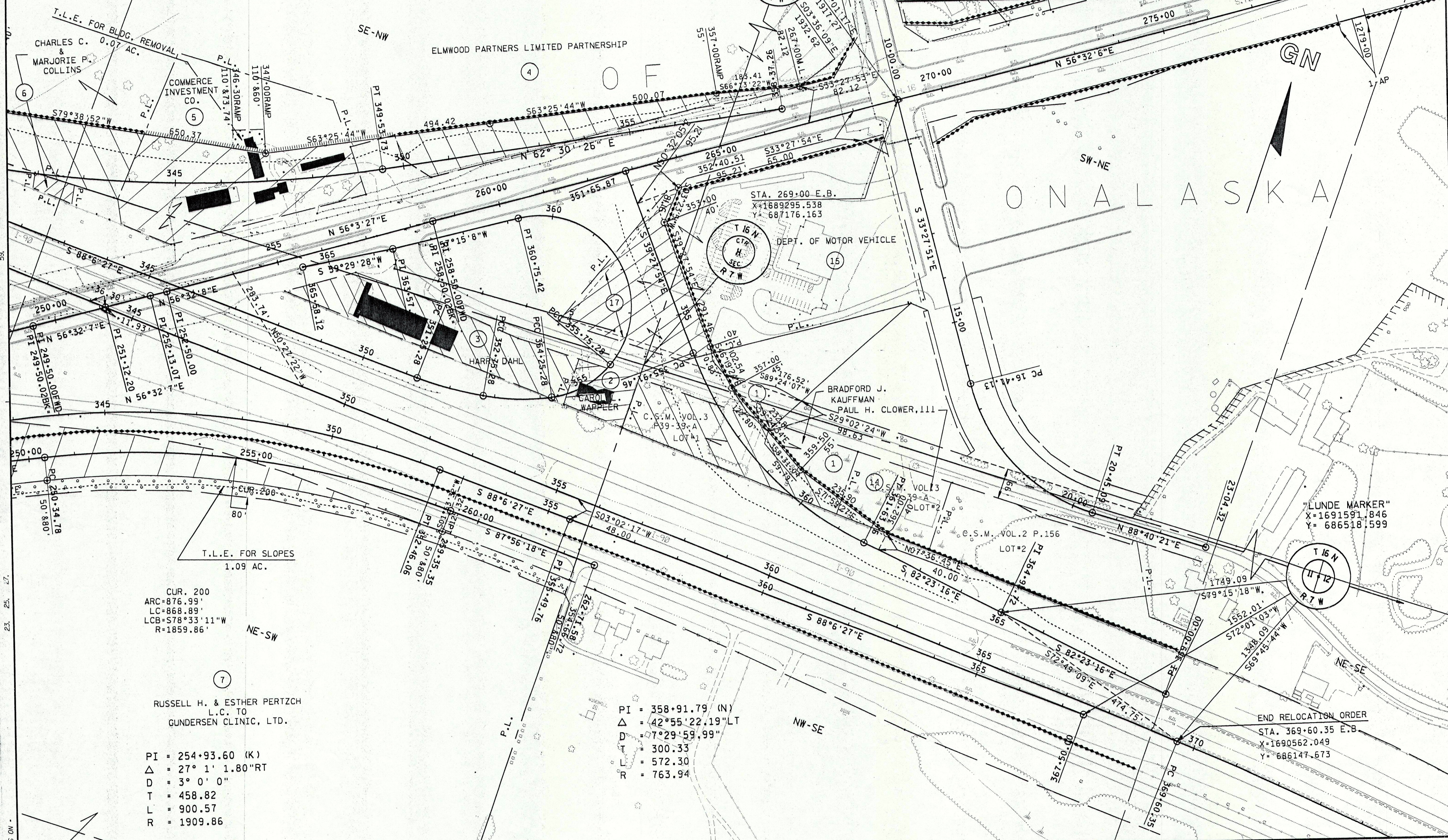

CUR. 200
ARC=876.99'
LC=868.89'
LCB=S78°33'11"W
R=1859.86'

RUSSELL H. & ESTHER PERTZCH
L.C. TO
GUNDENSEN CLINIC, LTD.

PI = 254+93.60 (K)
Δ = 27° 1' 1.80" RT
D = 3° 0' 0"
T = 458.82
L = 900.57
R = 1909.86

PI = 358+91.79 (N)
Δ = 42°55'22.19" LT
D = 7°29'59.99"
T = 300.33
L = 572.30
R = 763.94

END RELOCATION ORDER
STA. 369+60.35 E.B.
X=1690562.049
Y= 686147.673

LOT MARKER

REV. DATES

23, 25, 27

LEVELS ON

FILE NAME: HDGN

REV 9/21/88

R/W PROJECT NUMBER I.D. 1071-08-21	SHEET NUMBER 4.0	TOTAL SHEETS 4
PLAT OF RIGHT OF WAY REQUIRED FOR I-90/S.T.H. 16 INTERCHANGE		
I-90		LACROSSE COUNTY

CONVENTIONAL SIGNS AND ABBREVIATIONS

LINES & SYMBOLS

STATE	-----	LOT & TIE	-----
COUNTY	-----	SLOPE INTERCEPTS	-----
TOWNSHIP & RANGE	-----	UNDERGROUND UTILITY	-----
SECTION	-----	IRON PIN/PIPE	•
QUARTER	-----	POWER POLE	□
SIXTEENTH	-----	TELEPHONE POLE	σ
NEW CENTERLINE	-----	TELEPHONE PEDESTAL	□ TP
NEW R/W	-----	MONUMENTED R/W POINT	-----
OLD R/W	-----	NO ACCESS (TO BE ACQUIRED)	-----
PROPERTY LINE	-----	NO ACCESS (PRIOR ACQUISITION)	-----
CORPORATE LIMITS	-----	NO ACCESS (BY STATUTE)	-----

ABBREVIATIONS

A.P.	ACCESS POINT	MON.	MONUMENT
AH.	AHEAD	O.L.	OUTLOT
ARC.	ARC LENGTH	PC.	POINT OF CURVATURE
BK.	BACK	PI.	POINT OF INTERSECTION
B.	BARN	PT.	POINT OF TANGENCY
BLK.	BLOCK	PCC.	POINT OF COMPOUND CURVATURE
CEM.	CEMETERY	PL.	PROPERTY LINE
C.	CENTERLINE	P.L.E.	PERMANENT LIMITED EASEMENT
CH.	CHANNEL	R.	RADIUS
CH-CH	CHANNEL CHANGE	R.L.	REFERENCE LINE
C.T.H.	COUNTY TRUNK HIGHWAY	R/W	RIGHT OF WAY
		REM.	REMAINING
		RES.	RESTAURANT
D.	DEGREE OF CURVE	SEC.	SECTION
		S.S.	SERVICE STATION
ET. AL.	AND OTHERS	S.	SHED
EX.	EXISTING	S.T.H.	STATE TRUNK HIGHWAY
		STA.	STATION
FDN.	FOUNDATION	ST.	STORE
		T.	TANGENT LENGTH OF CURVE
G.	GARAGE	TAV.	TAVERN
G.L.	GOVERNMENT LOT	TEMP.	TEMPORARY
G.N.	GRID NORTH	T.	TRANSIT LINE
		T.L.E.	TEMPORARY LIMITED EASEMENT
H.	HOUSE	U.S.H.	UNITED STATES HIGHWAY
H.T.	HOUSE TRAILER	WH.	WAREHOUSE
I.H.	INTERSTATE HIGHWAY	X	EAST GRID COORDINATE
I.P.	IRON PIN/PIPE	Y	NORTH GRID COORDINATE
L.	LENGTH OF CURVE		
L.C.	LAND CONTRACT/LONG CHORD		
L.E.	LIMITED EASEMENT		
L.C.B.	LONG CHORD BEARING		

NOTES

COORDINATES AND BEARINGS ON THIS PLAT ARE ORIENTED TO THE WISCONSIN COORDINATE SYSTEM SOUTH ZONE. ALL PLAT DISTANCES ARE GROUND LENGTH AND MAY BE CONVERTED TO GRID LENGTH BY MULTIPLYING THE DISTANCE BY THE GRID FACTOR PROVIDED ON THE DETAIL SHEETS.

RIGHT OF WAY MONUMENTS ARE TYPE 2 AND ARE PLACED PRIOR TO OR AT THE TIME OF LAND TITLE TRANSFER.

RIGHT OF WAY BOUNDARIES ARE DEFINED WITH COURSES OF THE PERIMETER OF THE HIGHWAY LANDS REFERENCED TO THE U.S. PUBLIC LAND SURVEY OR OTHER SURVEYS OF PUBLIC RECORD.

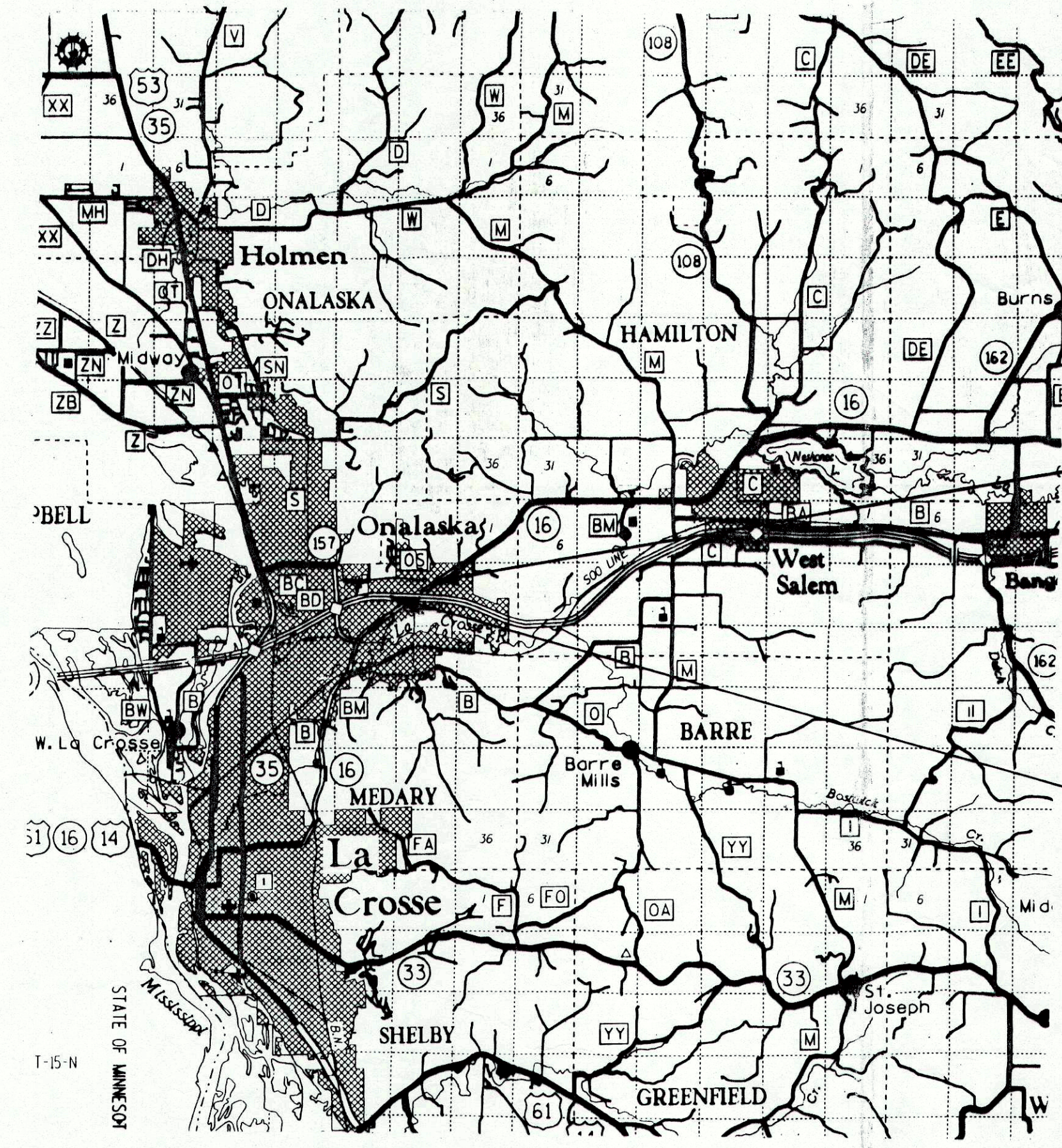
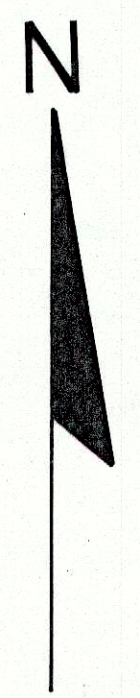

END RELOCATION ORDER
S 69°-45'-44" W 1348.09' FROM THE
E 1/4 COR., SEC. 11, T16N, R7W.

BEGIN RELOCATION ORDER
S 83°-03'-14" W 653.01' FROM THE
E 1/4 COR., SEC. 10, T16N, R7W.

LAYOUT
0 1 2 MI.
SCALE

TOTAL NET LENGTH OF CENTERLINE=0.89 MI.	
REVISION DATE 03-17-95 06-28-95 N.C.	STATE OF WISCONSIN DEPARTMENT OF TRANSPORTATION
APPROVED: DATE: 9-15-94	 DISTRICT DIRECTOR

51

SCHEDULE OF LANDS & INTERESTS REQUIRED

AREAS SHOWN IN THE TOTAL ACRES COLUMN MAY BE APPROXIMATE AND ARE DERIVED FROM TAX ROLLS OR OTHER AVAILABLE SOURCES AND MAY NOT INCLUDE LANDS OF THE OWNER WHICH ARE NOT CONTIGUOUS TO THE AREA TO BE ACQUIRED.

REVISION DATE 03-17-95	ROUTE I-90	COUNTY LA CROSSE	DATE 9-15-94	R/W PROJECT NUMBER 1071-08-21	SHEET NUMBER 4.1
	NOT TO SCALE			FEDERAL PROJECT NUMBER	

PARCEL NUMBER	SHEET NUMBER	OWNER	INTEREST REQUIRED	TOTAL BEFORE AC./S.F.	AC./S.F. REQUIRED			TOTAL REM. AC./S.F.	L.E. AC./S.F.	
					NEW	EXIST.	TOTAL		PERM.	TEMP.
1	4.3	BRADFORD J. KAUFFMAN	FEE	1.50	50319	1.4	50319	0.345		
2	4.3	CAROL L. WAPPLER	FEE	0.32	14000	0.2	14000	0		
3	4.3	HARRY DAHL	FEE	1.54	67082	1.4	67082	0		
4	4.2&4.3	ELMWOOD PARTNERS LIMITED PARTNERSHIP	FEE, T.L.E.&AC.	60.00	127269	2.12	127269	57.078		0.57
5	4.2&4.3	COMMERCE INVESTMENT	FEE, T.L.E.&AC.	3.30	85192	1.14	85192	1.344		0.07
6	4.2&4.3	CHARLES C. & MARJORIE P. COLLINS	FEE&AC.	0.14	6098	0.1	6098	0		
7	4.2&4.3	GUNDERSEN CLINIC, LTD., ET. AL.	FEE & T.L.E.	118.00	142580	3.27	142580	114.727		1.09
8	4.2	MARJORIE ZANTOW	FEE	0.35	60963	0.4	60963	0.210		
9	4.2	COUNTRY REALTY INC.	FEE	0.75	2199	0.5	2199	0.700		
10	4.2	CLAYTON O. STOVER	FEE	1.40	60984	1.0	60984	0.000		
11	4.2	FARM & FLEET OF RICE LAKE, INC.	FEE	10.00	9191	2.1	9191	9.789		
12	4.2	CONQUEST FUNDING, LIMITED PARTNERSHIP	FEE	3.96	1960	0.4	1960	3.915		
13	4.2	MICHAEL C. COLLINS	FEE&AC.	2.18	68171	1.4	68171	0.615		
14	4.3	PAUL H. CLOWER III	FEE	0.75	1873	0.4	1873	0.707		
15	4.3	DEPT. OF MOTOR VEHICLES	FEE	5.51	58091	1.3	58091	4.176		
16	4.2	HAROLD & LEATRICE JOHNSON	FEE	0.63	2228	0.5	2228	0.579		
17	4.2	NSP(40)	RELEASE OF RIGHTS							

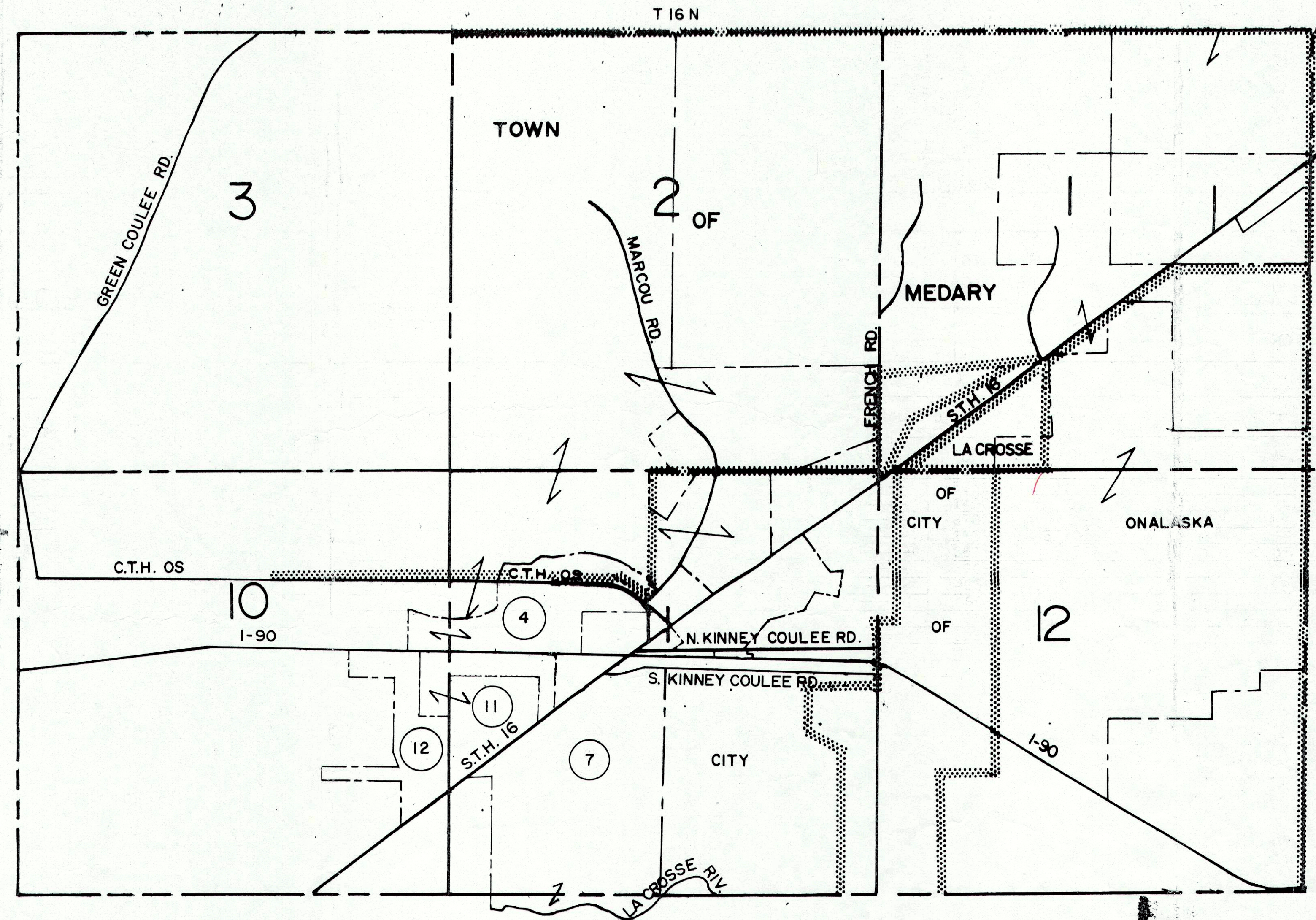

PLOT SCALE:

PLOT NAME:

REV. DATE:

ORIGINATOR: DOT/JSC

59.

10.

LEVELS ON

REVISION DATE 03-17-95	ROUTE I-90	COUNTY LA CROSSE	DATE	R/W PROJECT NUMBER 1071-08-21	SHEET NUMBER 4.2
	SCALE, FT. 0 100' 200'	GRID FACTOR 0.9999305		FEDERAL PROJECT NUMBER	

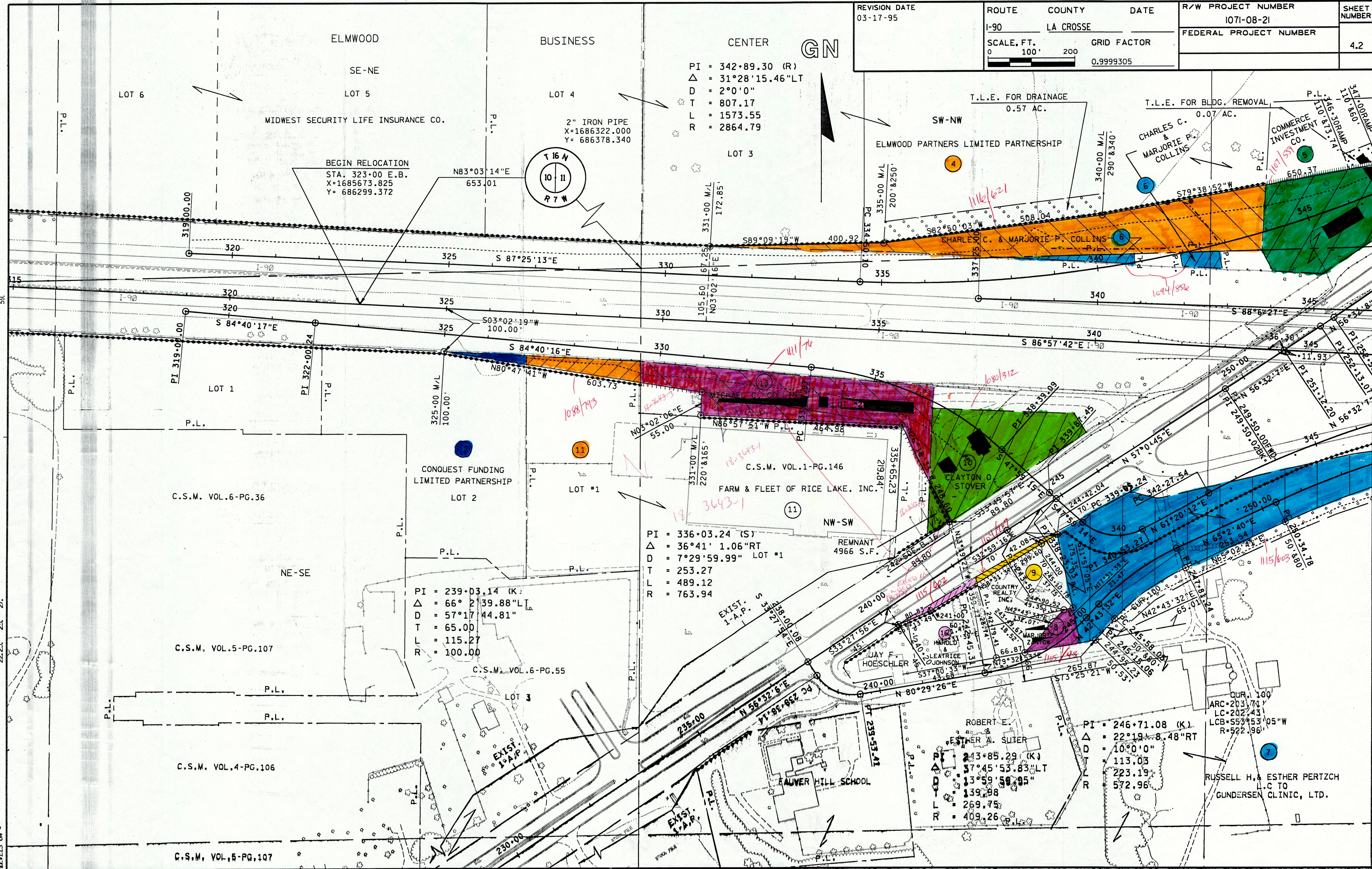

PLOT SCALE:

PLOT NAME:

REV. DATE:

ORIGINATOR:

LEVELS ON -
22.23 25. ZT.

CITY

"LUNDE MARKER"
X=1688961.915
Y= 689064.771

REVISION DATE 03-17-95	ROUTE I-90	COUNTY LA CROSSE	DATE 9-15-94	R/W PROJECT NUMBER 1071-08-21	SHEET NUMBER 4.3
	SCALE, FT. 0 100 200		GRID FACTOR 0.9999305	FEDERAL PROJECT NUMBER	

PLOT SCALE:
PLOT NAME:
REV. DATE:
ORIGINATOR:

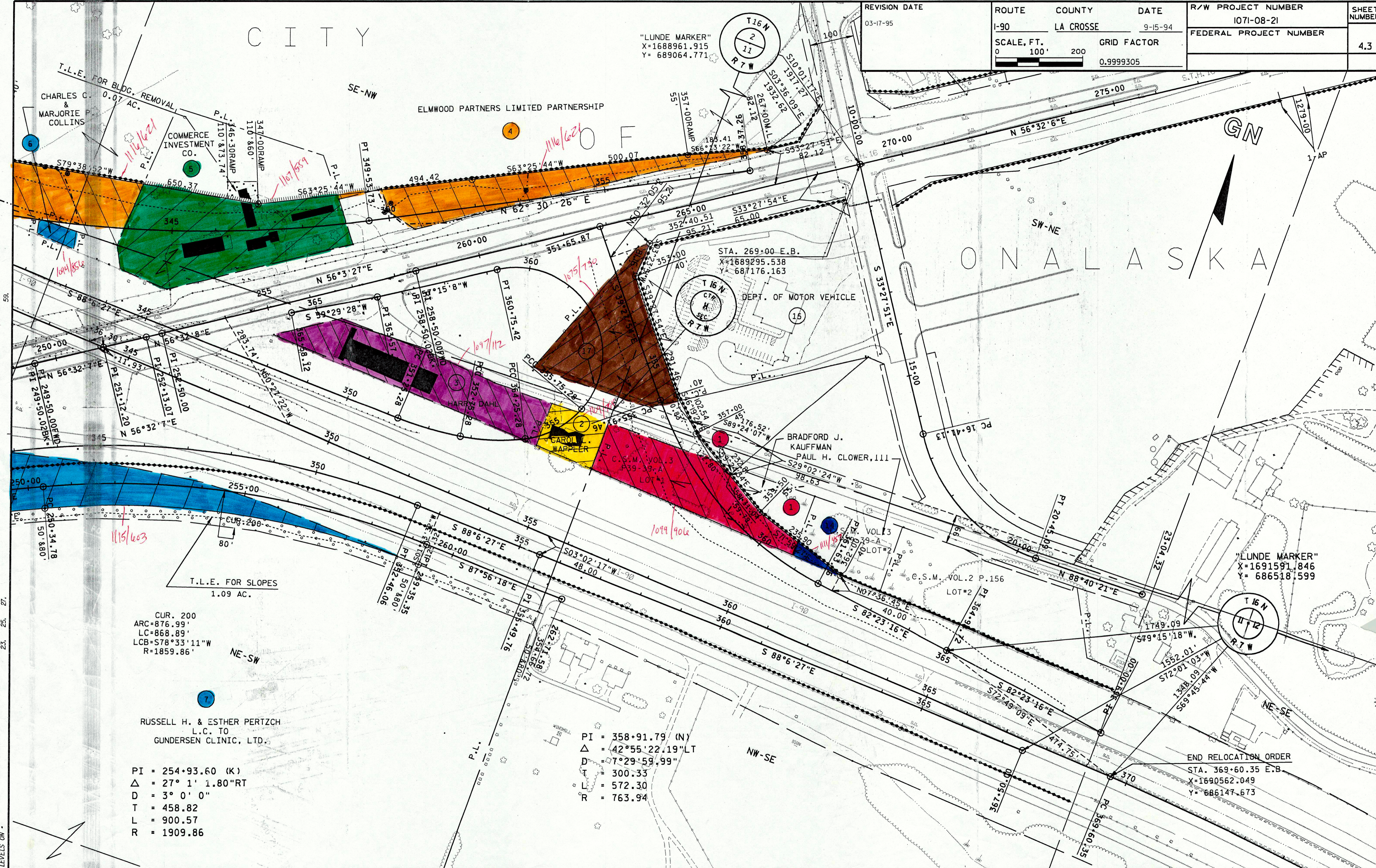

CUR. 200
 ARC=876.99'
 LC=868.89'
 LCB=578°33'11"W
 R=1859.86'

RUSSELL H. & ESTHER PERTZCH
 L.C. TO
 GUNDERSEN CLINIC, LTD.

PI = 254.93.60 (K)
 Δ = 27° 1' 1.80"RT
 D = 3° 0' 0"
 T = 458.82
 L = 900.57
 R = 1909.86

PI = 358.91.79 (N)
 Δ = 42°55'22.19"LT
 D = 7°29'59.99"
 T = 300.33
 L = 572.30
 R = 763.94

END RELOCATION ORDER
 STA. 369+60.35 E.B.
 X=1690562.049
 Y= 686147.673