

received
6-21-10
X

R/W PROJECT NUMBER 5163-07-21	SHEET NUMBER 4.0	TOTAL SHEETS 4.10
FEDERAL PROJECT NUMBER		

PLAT OF RIGHT OF WAY REQUIRED FOR
SO. CO. LINE-U.S.H. 14
S.T.H. 35 **LA CROSSE CO.**

**CONVENTIONAL SIGNS AND ABBREVIATIONS
LINES & SYMBOLS**

STATE	-----	LOT & TIE	-----
COUNTY	-----	SLOPE INTERCEPTS	-----
TOWNSHIP & RANGE	-----	UNDERGROUND UTILITY	-----
SECTION	-----	IRON PIN/PIPE	-----
QUARTER	-----	POWER POLE	•
SIXTEENTH	-----	TELEPHONE POLE	○
NEW CENTERLINE	-----	TELEPHONE PEDESTAL	□ TP
NEW R/W	-----	MONUMENTED R/W POINT	○
OLD R/W	-----	NO ACCESS (TO BE ACQUIRED)	-----
PROPERTY LINE	-----	NO ACCESS (PRIOR ACQUISITION)	-----
CORPORATE LIMITS	-----	NO ACCESS (BY STATUTE)	-----

ABBREVIATIONS

A.P.	ACCESS POINT	MON.	MONUMENT
AH.	AHEAD	O.L.	OUTLOT
ARC	ARC LENGTH	PC.	POINT OF CURVATURE
BK.	BACK	P.I.	POINT OF INTERSECTION
B.	BARN	PT.	POINT OF TANGENCY
BLK.	BLOCK	PCC.	POINT OF COMPOUND CURVATURE
CEM.	CEMETERY	PL.	PROPERTY LINE
C	CENTERLINE	R.	RADIUS
CH.	CHANNEL	R	REFERENCE LINE
CH-CH.	CHANNEL CHANGE	R/W	RIGHT OF WAY
C.T.H.	COUNTY TRUNK HIGHWAY	REM.	REMAINING
D.	DEGREE OF CURVE	RES.	RESTAURANT
ET. AL.	AND OTHERS	SEC.	SECTION
EX.	EXISTING	S.S.	SERVICE STATION
FDN.	FOUNDATION	S	SHED
G.	GARAGE	S.T.H.	STATE TRUNK HIGHWAY
G.L.	GOVERNMENT LOT	STA.	STATION
G.N.	GRID NORTH	ST.	STORE
H.	HOUSE	T.	TANGENT LENGTH OF CURVE
H.T.	HOUSE TRAILER	TAV.	TAVERN
I.H.	INTERSTATE HIGHWAY	TEMP.	TEMPORARY
I.P.	IRON PIN/PIPE	T	TRANSIT LINE
L.	LENGTH OF CURVE	U.S.H.	UNITED STATES HIGHWAY
L.C.	LAND CONTRACT/LONG CHORD	WH.	WAREHOUSE
L.H.E.	LIMITED HIGHWAY EASEMENT	X	EAST GRID COORDINATE
L.C.B.	LONG CHORD BEARING	Y	NORTH GRID COORDINATE

NOTES

COORDINATES AND BEARINGS ON THIS PLAT ARE ORIENTED TO THE WISCONSIN COORDINATE SYSTEM SOUTH ZONE. ALL PLAT DISTANCES ARE GROUND LENGTH AND MAY BE CONVERTED TO GRID LENGTH BY MULTIPLYING THE DISTANCE BY THE GRID FACTOR PROVIDED ON THE DETAIL SHEETS.

RIGHT OF WAY MONUMENTS ARE "TYPE 2" AND ARE PLACED PRIOR TO OR AT THE TIME OF LAND TITLE TRANSFER.

RIGHT OF WAY BOUNDARIES ARE DEFINED WITH COURSES OF THE PERIMETER OF THE HIGHWAY LANDS REFERENCED TO THE U.S. PUBLIC LAND SURVEY OR OTHER SURVEYS OF PUBLIC RECORD.

END RELOCATION ORDER

N 06°-38'-09" E 343.24' FROM THE CENTER OF SEC. 27, T15N, R7W.

BEGIN RELOCATION ORDER

N 02°-58'-22" E 1268.72' FROM THE SOUTH 1/4 COR. OF SEC 34, T15N, R7W.

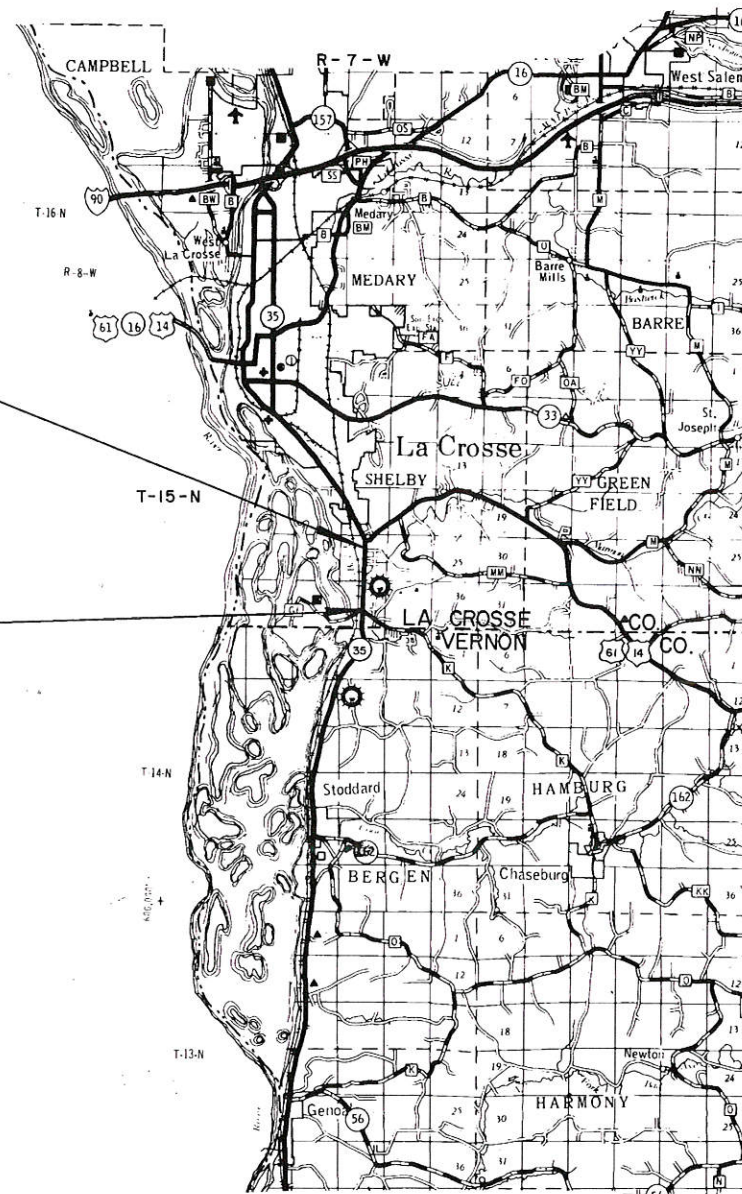

GN



TOTAL NET LENGTH OF CENTERLINE = 1.326

REVISION DATE	STATE OF WISCONSIN DEPARTMENT OF TRANSPORTATION
1-30-90 N.C.	APPROVED: DATE: 10/4/89 <i>Alan Forney</i> DISTRICT TRANSPORTATION DIRECTOR
8-28-91 N.C.	
2-25-93	
1-3-2000 N.C.	U.S. DEPARTMENT OF TRANSPORTATION FEDERAL HIGHWAY ADMINISTRATION REGION 5 WISCONSIN DIVISION
	APPROVED:
	DATE: _____ DIVISION ADMINISTRATOR

53

SCHEDULE OF LANDS & INTERESTS REQUIRED

AREAS SHOWN IN THE TOTAL ACRES COLUMN MAY BE APPROXIMATE AND ARE DERIVED FROM TAX ROLLS OR OTHER AVAILABLE SOURCES AND MAY NOT INCLUDE LANDS OF THE OWNER WHICH ARE NOT CONTIGUOUS TO THE AREA TO BE ACQUIRED.

REVISION DATE
1-30-90
8-28-91
2-25-93
1-3-2000

ROUTE COUNTY DATE
S.T.H. 35 LA CROSSE 10-4-89

R/W PROJECT NUMBER
5163-07-21
FEDERAL PROJECT NUMBER

SHEET NUMBER
4.1

PARCEL NUMBER	SHEET NUMBER	OWNER	INTERESTS REQUIRED	TOTAL BEFORE AC./S.F.	AC./S.F. REQUIRED			TOTAL REM. AC./S.F.	L.H.E. AC./S.F.		HWY. EASE.
					NEW	EXIST.	TOTAL		PERM.	TEMP.	
1	4.5-4.6	U.S.A. (FISH & WILDLIFE)	LIMITED EASE.							5.42	
2	4.4-4.7	BURLINGTON NORTHERN R.R.	FEE		1.20		1.20				
3	4.4-4.7	GLADYS LESKY	FEE, LIMITED EASE. & ACC. RTS.	151.00	2.79	2.28	5.07	145.93	3.38		
4	4.7-4.9	ROBERT EVANS II & EILEEN S. EVANS	FEE & ACC. RTS.	17.16	0.78		0.78	16.38			
5	4.7	BLAINE C. & EILEEN I. HOUSER	FEE	0.42	0.42		0.42	0			
6	4.4-4.7	NORTHERN STATES POWER CO. (40)	RELEASE OF RIGHTS								
7	4.3	DUANE J. & LINDA A. SCHOEN	ACCESS RIGHTS								
8	4.3,4.4	GLENN M. & LILA A. SEAGER	" "								
9	4.7-4.9	LOREN OELKE	FEE, T.L.E. & ACC. RTS.	106.28	0.77	1.39	2.16	104.12		0.19	
10	4.8-4.9	SCHOOL DISTRICT OF LA CROSSE	FEE & ACC. RTS.	8.50	0.37		0.37	8.13			

PLOT SCALE:

PLOT NAME:

REV. DATE: 7/31/89

ORIGINATOR: AJO

LEVELS ON - 1,2,3,4,5,6,7,8,9,10,11,12,13,14,15,16,17,18,19,20,21,22,23,24,25,26,27,28,29,30,31,32,33,34,35,36,37,38,39,40,41,42,43,44,45,46,47,48,49,50,51,52,53,54,55,56,57,58,59,60,61,62,63

REVISION DATE
 1-30-90 N.C.
 8-28-91 N.C.
 2-25-93
 1-3-2000 N.C.

ROUTE COUNTY DATE
 S.T.H 35 LA CROSSE 10-4-89
 NOT TO SCALE

R/W PROJECT NUMBER
5163-07-21
 FEDERAL PROJECT NUMBER

SHEET NUMBER
4.2

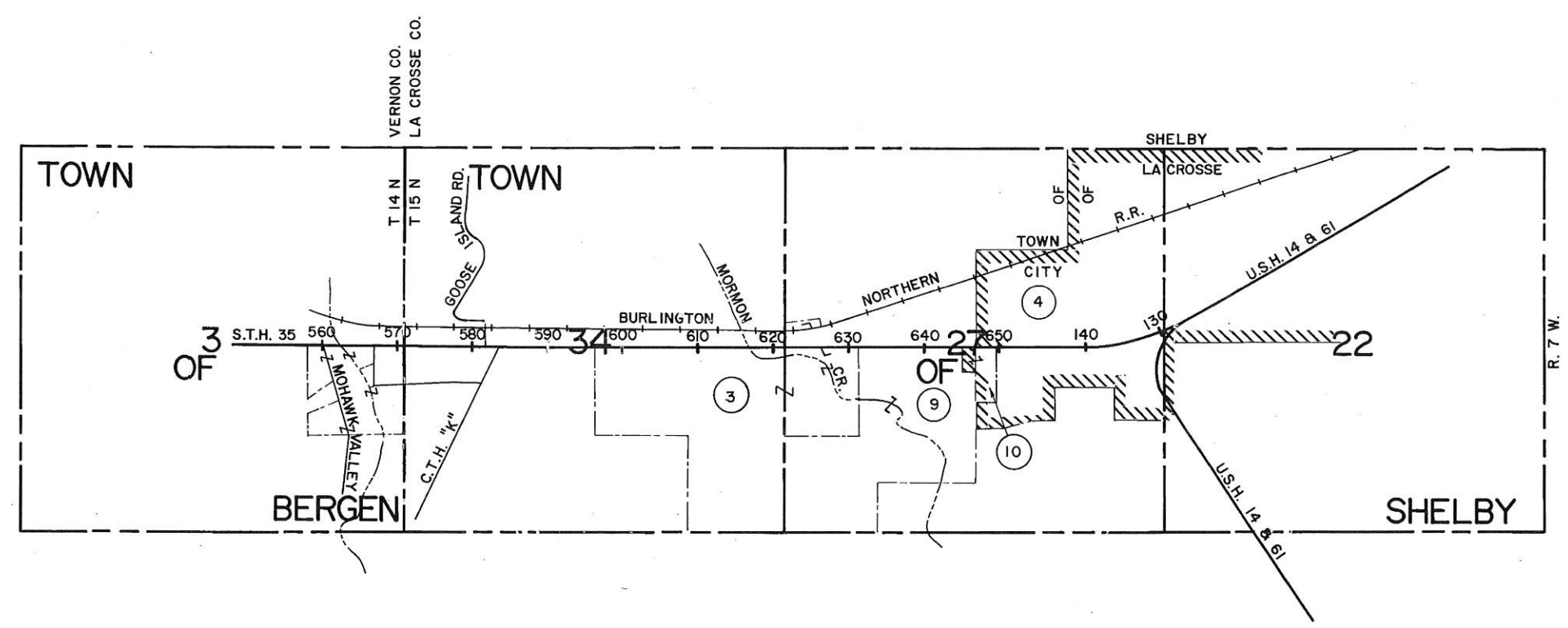
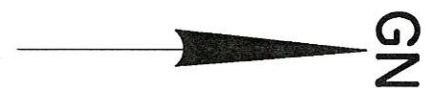

REVISION DATE	ROUTE	COUNTY	DATE	R.W. PROJECT NUMBER	SHEET NUMBER
1-30-90 8-28-91 2-25-93 N.C. 1-3-2000 N.C.	S.T.H. 35	LA CROSSE	10-4-89	5163-07-21	43
	SCALE FE	GRID FACTOR			
	50 100	0.99991970			

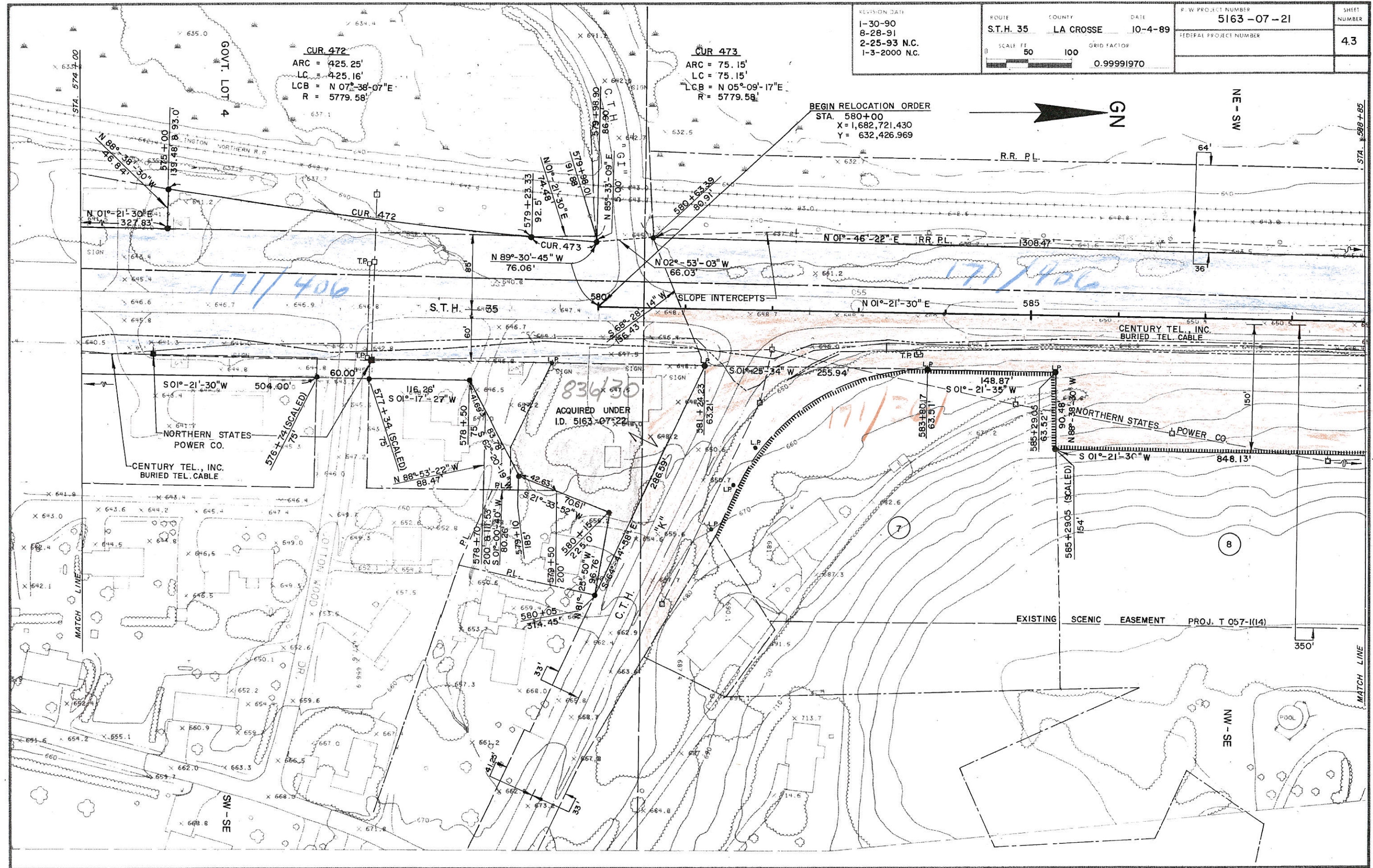

REVISION DATE 1-30-90 8-28-91 2-25-93 N.C. 1-3-2000	ROUTE S.T.H. 35	COUNTY LA CROSSE	DATE 10-4-89	R/W PROJECT NUMBER 5163-07-21	SHEET NUMBER 4.4
	SCALE FT 0 50 100			FEDERAL PROJECT NUMBER	
	GRID FACTOR 0.99991970				

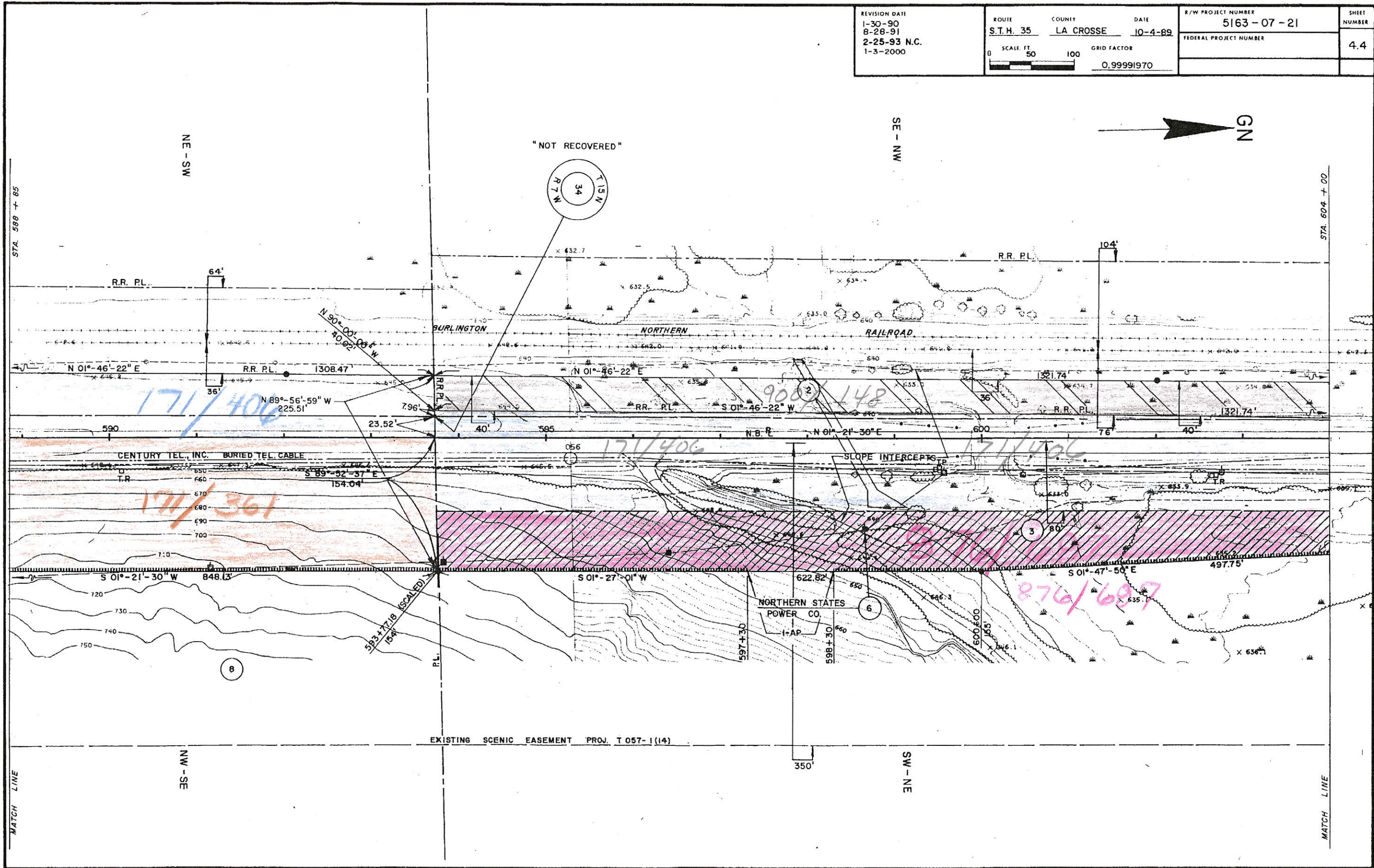

REVISION DATE	ROUTE	COUNTY	DATE	R/W PROJECT NUMBER	SHEET NUMBER
1-30-90	S.T.H. 35	LA CROSSE	10-4-89	5163-07-21	4.5
8-28-91				FEDERAL PROJECT NUMBER	
2-25-93 N.C.					
1-3-2000 N.C.					
	SCALE: FT.		GRID FACTOR		
	0 50 100		0.99991970		

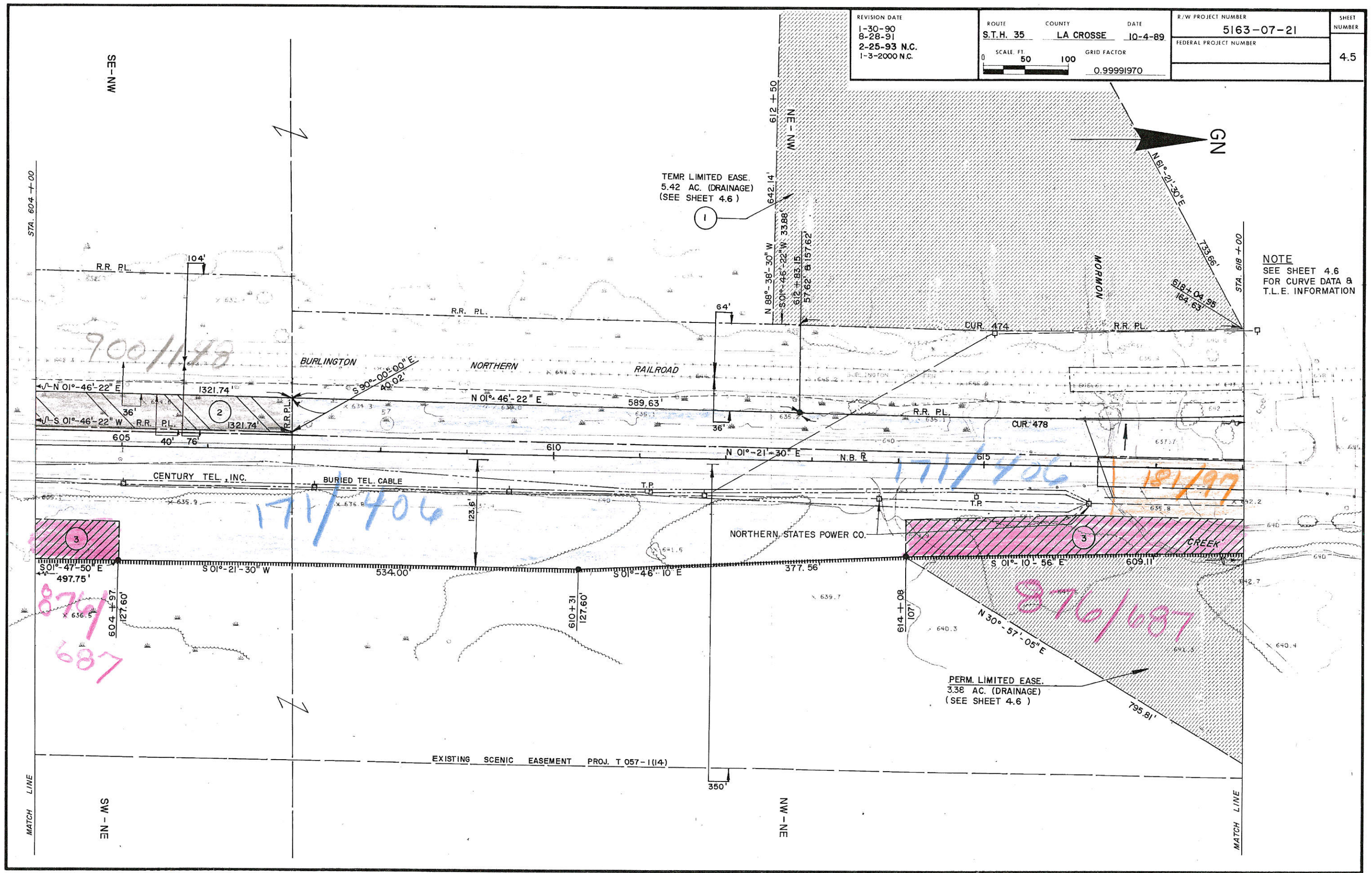

NOTE
SEE SHEET 4.6
FOR CURVE DATA &
T.L.E. INFORMATION

REVISION DATE	ROUTE	COUNTY	DATE	R.W. PROJECT NUMBER	SHEET NUMBER
1-30-90	S.T.H. 35	LA CROSSE	10-4-89	5163-07-21	4.6
8-28-91				FEDERAL PROJECT NUMBER	
2-25-93 N.C.	SCALE 1" = 50'		GRID FACTOR		
1-3-2000 N.C.	1" = 100'		0.99991970		

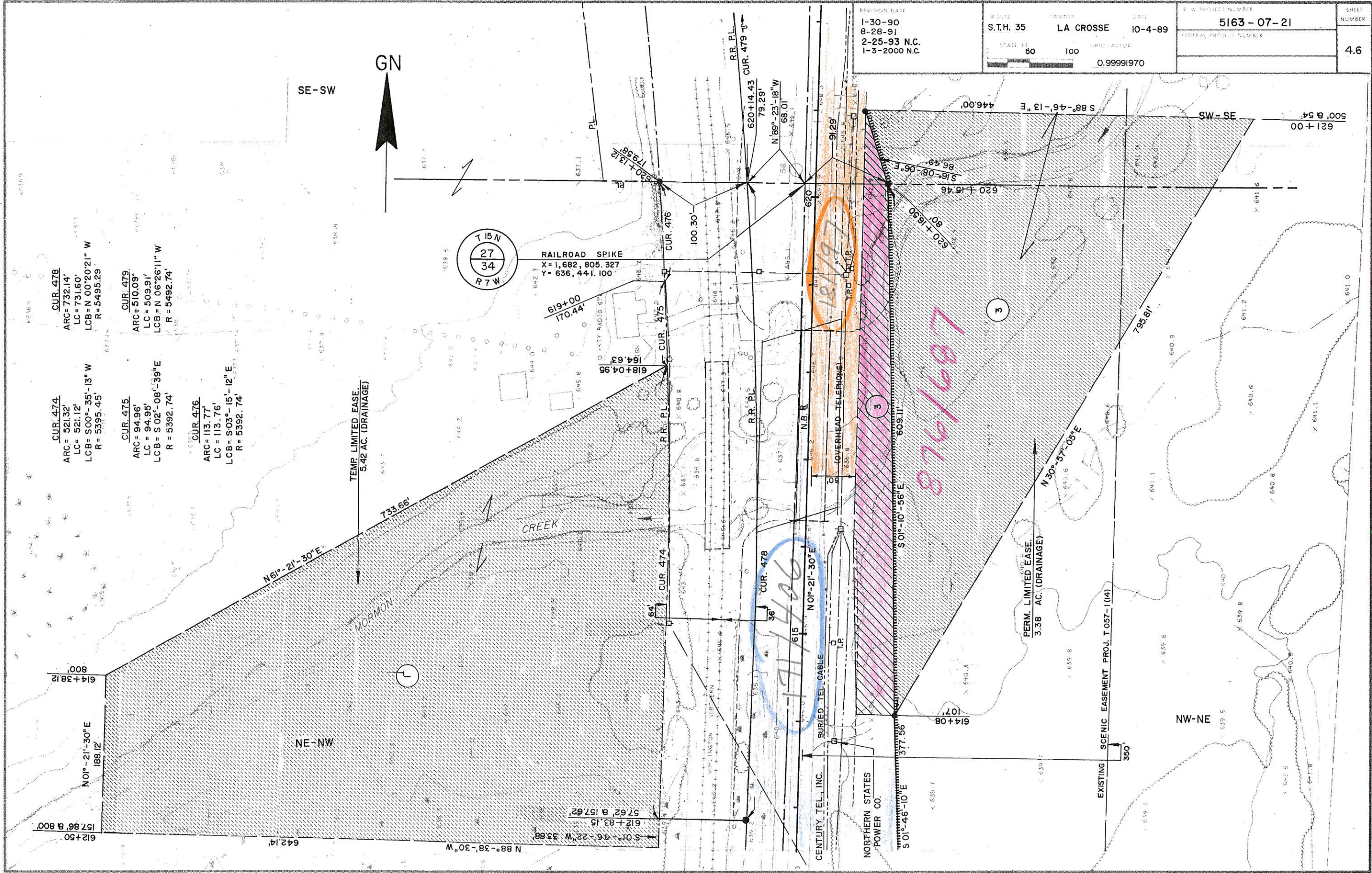

REVISION DATE 1-30-90 8-28-91 2-25-93 N.C. 1-3-2000 N.C.	ROUTE S.T.H. 35	COUNTY LA CROSSE	DATE 10-4-89	R/W PROJECT NUMBER 5163-07-21	SHEET NUMBER 4.7
	SCALE, FT. 0 50 100		GRID FACTOR 0.99991970	FEDERAL PROJECT NUMBER	

"NOT RECOVERED"
COMPUTED COORD. BY COUNTY SURVEYOR
X = 1,680, 165.899
Y = 636, 469.278

CUR. 486
ARC = 511.59'
LC = 511.40'
LCB = S 06°-34'-31" E
R = 5392.74'

NOTE
SEE SHEET 4.6
FOR CURVE DATA &
T.L.E. INFORMATION

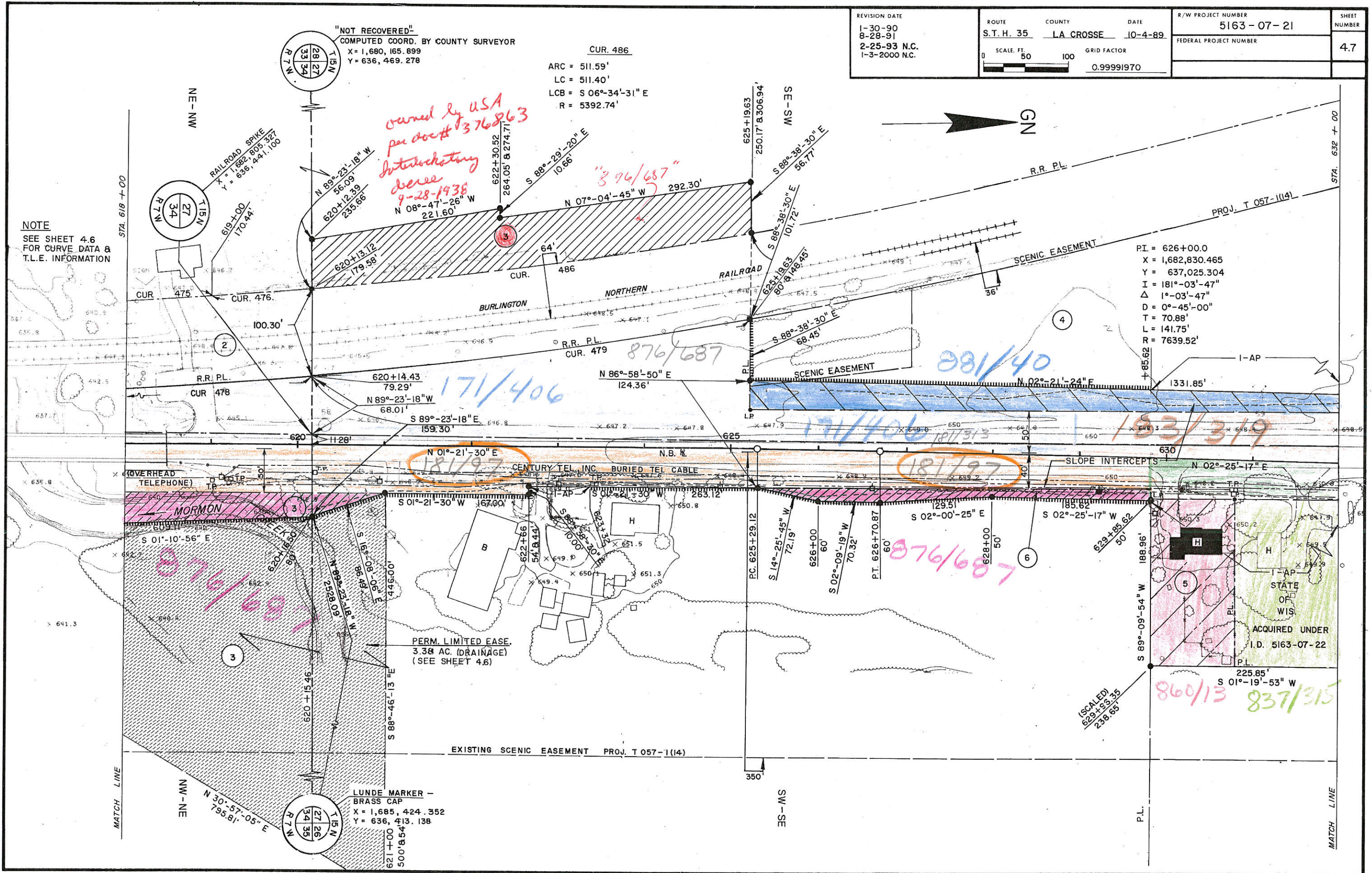

REVISION DATE
 1-30-90
 8-28-91
 2-25-93
 1-3-2000

ROUTE COUNTY DATE
 S.T.H. 35 LA CROSSE 10-4-89
 SCALE: FT 50 100 GRID FACTOR
 0.99991970

R-W PROJECT NUMBER
 5163-07-21
 FEDERAL PROJECT NUMBER
 SHEET NUMBER
 4.8

