

rec'd 6/10/01 JB

LA CROSSE COUNTY CLERK

JUN 7 2001
RECEIVED

11-1791-0
11-1792-0
17-50365-101
17-50365-102

RELOCATION ORDER

Whereas, the Common Council of the City of La Crosse has recommended that the interests in lands hereinafter described be acquired for permanent highway right-of-way and permanent limited easement purposes; and

Whereas, the City Council does herewith find that in the interest of the public convenience, health, safety and welfare it is necessary that the said referred to right-of-way and easement do be acquired by the City of La Crosse for installing a new Justin Road bridge and,

Whereas, the Common Council of the City of La Crosse does herewith further find that certain interests in real estate are required in order to install said bridge, installations on lands as shown on the map indicated as Exhibit X, hereto attached and made a part hereof by reference, which said lands are described on Exhibit "A", which is attached.

Now, therefore, pursuant to its authority under Chapter 32 of the Wisconsin Statutes and Section 62.22 of the State statutes and laws applicable thereto the City of La Crosse makes this Relocation Order.

CITY OF LA CROSSE

DATED June 7, 2001

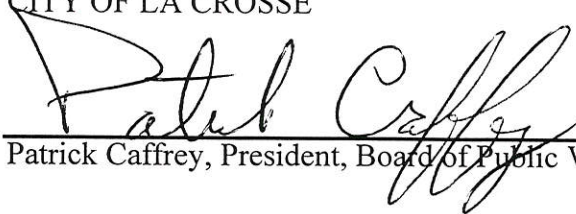

Patrick Caffrey, President, Board of Public Works

57AA

CONVENTIONAL SIGNS AND ABBREVIATIONS

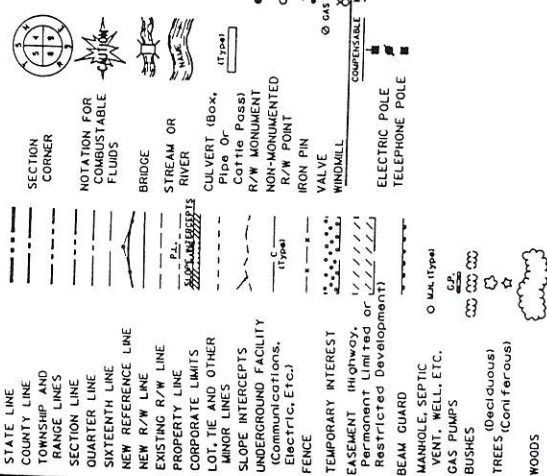

17-50365-102
1529/2020
TRM/STC
 P150 = 478.84
 I = 17-29206R
 T = 50.50
 R = 308.90
 PC = 116.14
 PT = 420.32
 PT 510 = 533.45

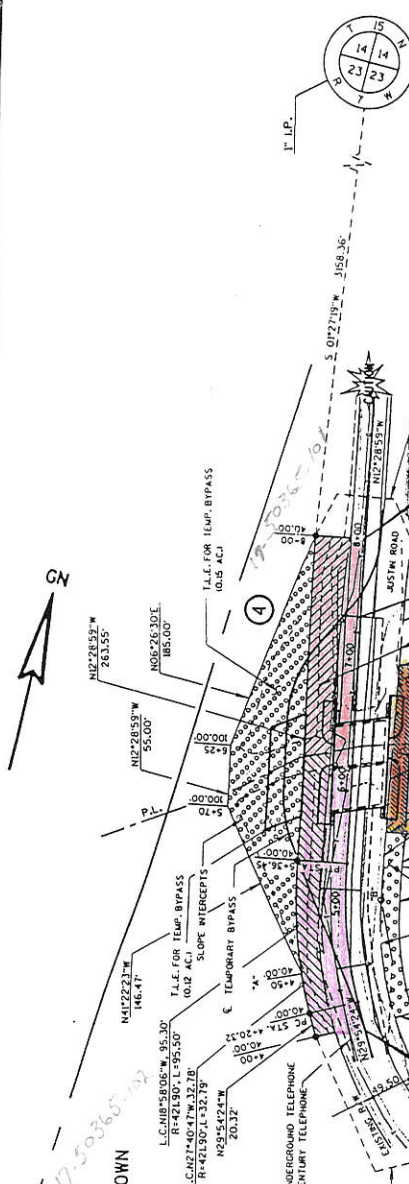

APPROVED FOR
LACROSSE COUNTY

DATE: _____ SIGNATURE: _____

APPROVED FOR
CITY OF LA CROSSE

DATE: _____ SIGNATURE: _____

ORIGINAL
PLANS PREPARED BY
WISCONSIN SURVEYING
PETER F. WOOD
100 WEST WINGRA DRIVE
STRAZD
LA CROSSE WISCONSIN 53716
(608) 251-4843

BEGIN RELOCATION ORDER
 STA 4+00
 STATIONED FROM THE NW/4 CORNER
 OF SECTION 23, T15N/R14E

SCHEDULE OF LANDS AND INTERESTS

PARCEL NUMBER	OWNER	INTEREST REQUIRED	TOTAL ACRES NEW	R/W ACRES REQUIRED	EXISTING TOTAL REMAINING	PLE/TILE
1	DONALD A. & ALICE ELAINE JUSTIN	FEE-TILE	10.90	0.11	0.13	0.24 10.66
2	SCOTT & MARY ANN HERLITZKE	PLE-TILE	5.75	0.02 PLE 0.06 TLE		0.13 TLE 0.06 TLE
3	PAUL L. & JOYCE L. HERLITZKE, TRUSTEES AND SUCCESSOR TRUSTEES OF THE P&J HERLITZKE TRUST DATED FEBRUARY 21, 1934	PLE	4.92	0.02 PLE		0.02 PLE
4	TOWN OF SHELBY	FEE-TILE	0.72	0.10	0.20	0.52 0.15 TLE

NOTES

BEARINGS ON THIS PLAN ARE ASSUMED BASED ON THE WEST LINE OF THE SE 1/4 OF SECTION 23, T15N/R14E, ASSUMED TO BEAR N 02° 17' 29" E. BEARINGS FOR THE NEW R/W IS MEASURED ALONG AND PERPENDICULAR TO THE NEW EXISTING HIGHWAY RIGHT OF WAY SHOWN HEREIN IS BASED ON EXISTING ROAD CENTERLINE RIGHT OF WAY MONUMENTS ARE TYPE 2 AND ARE PLACED PRIOR TO OR AT THE TIME OF LAND TITLE TRANSFER.

RIGHT OF WAY BOUNDARIES ARE DEFINED WITH COURSES OF THE PERIMETER OF THE HIGHWAY LANDS REFERENCED TO THE U.S. PUBLIC LAND SURVEY OR OTHER "SURVEYS OF PUBLIC RECORDS".

** SEE LAST PAGE*

END RELOCATION ORDER
 STA 8+00
 STATIONED FROM THE NW/4 CORNER
 OF SECTION 23, T15N/R14E

STATE OF WISCONSIN
 DEPARTMENT OF TRANSPORTATION

APPROVED: _____ DATE: _____ P.E.S. SUPERVISOR

SHEET NUMBER: **4.0**

TOTAL SHEETS: **1**

PROJECT NUMBER: **5356-06-71**

FEDERAL PROJECT NUMBER: _____

ROUTE: **JUSTIN ROAD**

COUNTY: **LA CROSSE**

PILOT DATE: 09/23/2001

PILOT NAME: MORMON CREEK BRIDGE

PILOT SCALE: 1" = 40'

PILOT DATE: 09/23/2001

EXHIBIT "X"