

SCHEDULE OF LANDS AND INTERESTS REQUIRED

PARCEL NUMBER	OWNER	INTEREST REQUIRED	L.H.E. ACRES	NEW R/W REQUIRED	EXISTING R/W	TOTAL R/W REQUIRED	TOTAL REMAINING ACRES
①	AUDREY McRAE	FEE	-	0.70	1.08	1.78	314.18
②	AUDREY McRAE, VENDOR ANN KOHLWEY, VENDEE	FEE	-	0.02	0.06	0.08	14.86

R/W PROJECT NUMBER 7268-03-21	SHEET NUMBER	TOTAL SHEETS
FEDERAL PROJECT NUMBER		
PLAT OF RIGHT OF WAY REQUIRED FOR PERKINS ROAD (TRIBUTARY TO BLACK RIVER CULVERT AND APPROACHES) TOWN ROAD LACROSSE COUNTY 0' 25' 50' 100' FEET CONST. I.D. 7268-03-71		

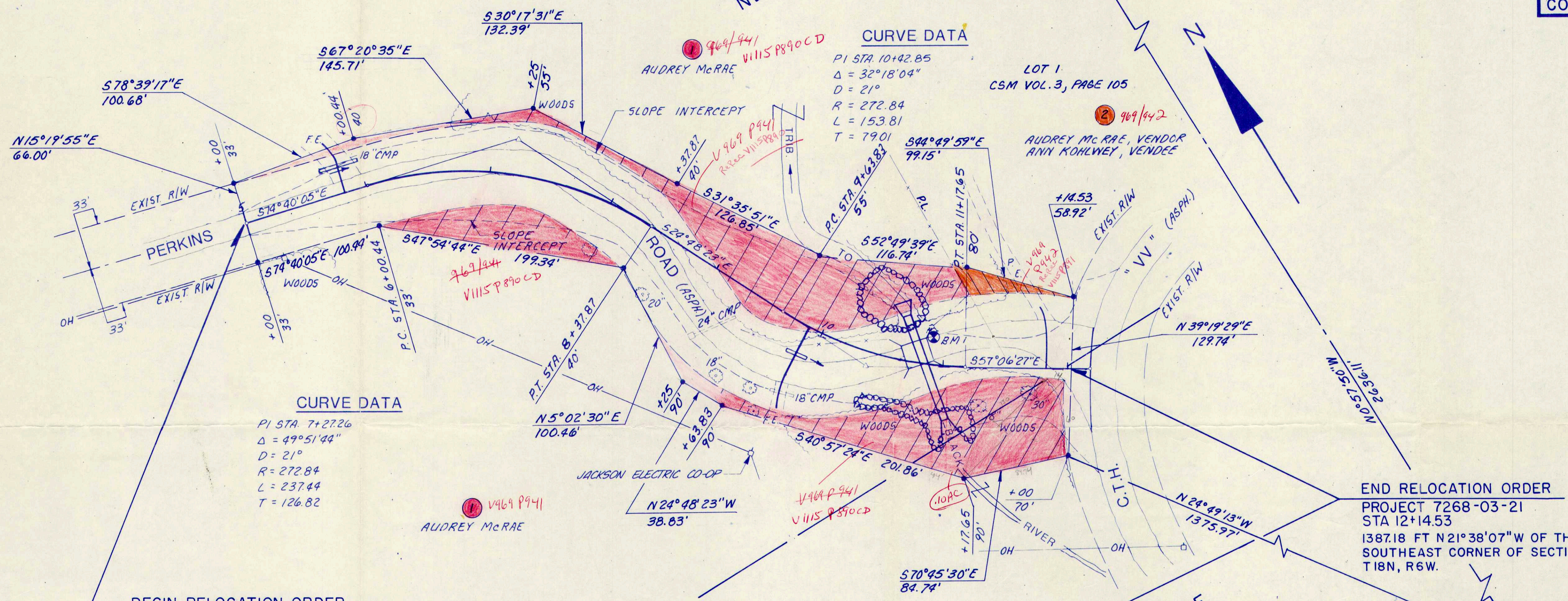

I CERTIFY THAT THIS PLAT WAS PREPARED FOR LACROSSE COUNTY AND IS CORRECT TO THE BEST OF MY KNOWLEDGE AND BELIEF.

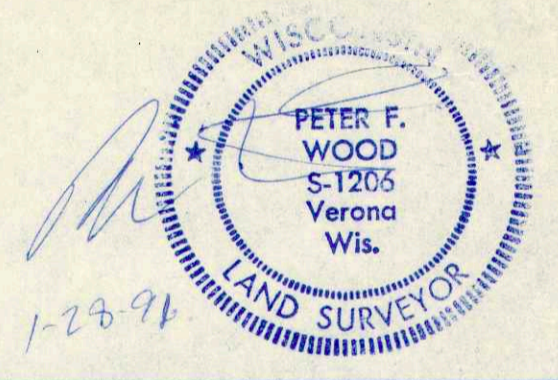

STRAND ASSOCIATES
 CONSULTING ENGINEERS
 Madison, Wisconsin 53715

APPROVED FOR LACROSSE COUNTY

3-4-91
 Date
 Roland Duvick
 Signature

REVISION DATE	STATE OF WISCONSIN DEPARTMENT OF TRANSPORTATION
Approved:	Approved:
Date _____	Date _____ District _____ Director
Approved:	Approved:
Date _____	Date _____ Director, Bureau of Real Estate
Approved:	U. S. DEPARTMENT OF TRANSPORTATION FEDERAL HIGHWAY ADMINISTRATION REGION 5 WISCONSIN DIVISION
Date _____	Approved: _____ Division Administrator

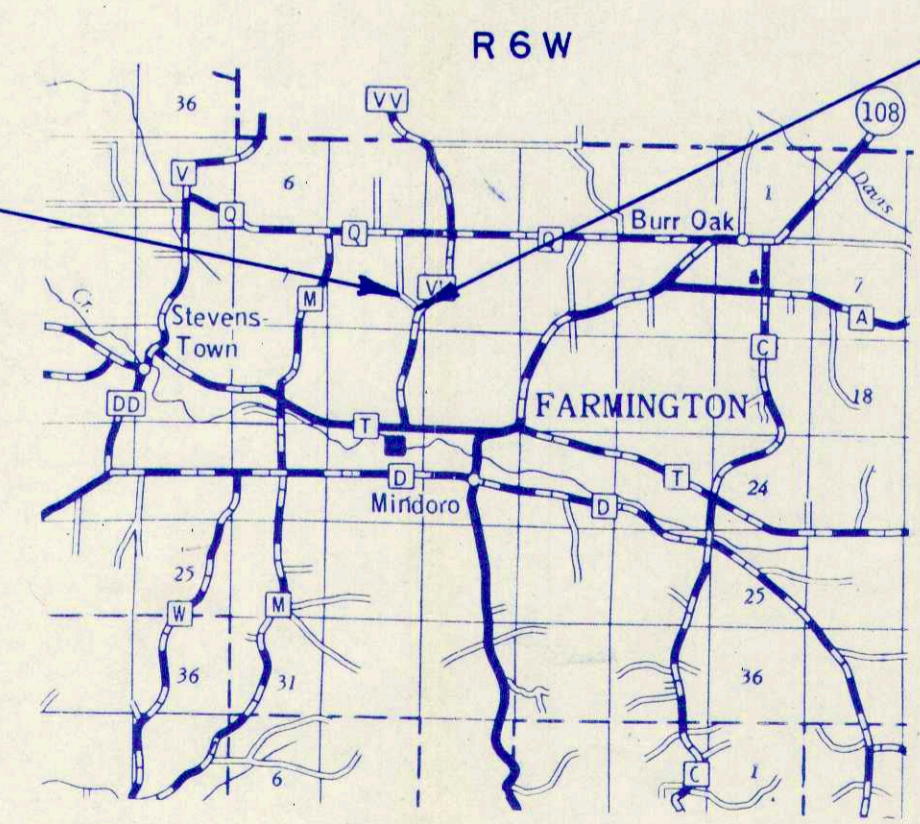

LAYOUT
 SCALE 0 2 MI.

TOTAL NET LENGTH OF CENTERLINE = 0.135 MI.

NOTES

BEARINGS ON THIS PLAT ARE ASSUMED AND ARE REFERENCED TO THE EAST LINE OF THE SE 1/4 OF SECTION 8, T18N, R6W, ASSUMED TO BEAR N 0° 57' 50" W.

RIGHT OF WAY MONUMENTS ARE TYPE 3 AND ARE PLACED PRIOR TO OR AT THE TIME OF LAND TITLE TRANSFER.

RIGHT OF WAY BOUNDARIES ARE DEFINED WITH COURSES OF THE PERIMETER OF THE HIGHWAY LANDS REFERENCED TO THE U.S. PUBLIC LAND SURVEY OR OTHER SURVEYS OF PUBLIC RECORD.