

REVISION DATE	PROJECT I.D.	SHEET NUMBER
1-25-80 2-1-80 3-11-80 2-13-81 NC	5991-5-15 FEDERAL PROJECT DESIGNATION M 4202 (4) CITY OF LA CROSSE WEST AVE. & LA CROSSE ST. INTERSECTION S.T.H. 35 LA CROSSE COUNTY SCALE 1" = 40' DATE APRIL 13, 1978	4.0
PLAT OF RIGHT-OF-WAY REQUIRED FOR CITY OF LA CROSSE, WEST AVENUE - LA CROSSE STREET INTERSECTION 5221-1-71 4.0		

STATE OF WISCONSIN
DEPARTMENT OF TRANSPORTATION
DIVISION OF HIGHWAYS

DATE April 13, 1978
RECOMMENDED FOR APPROVAL:
DATE _____ CHIEF OF FACILITIES DEVELOPMENT
APPROVED: *B. J. Muller*
DIRECTOR, BUREAU OF RIGHT OF WAY

U.S. DEPARTMENT OF TRANSPORTATION
FEDERAL HIGHWAY ADMINISTRATION
BUREAU OF PUBLIC ROADS

REGION 8 WISCONSIN DIVISION

APPROVED:
DATE _____ DIVISION ENGINEER

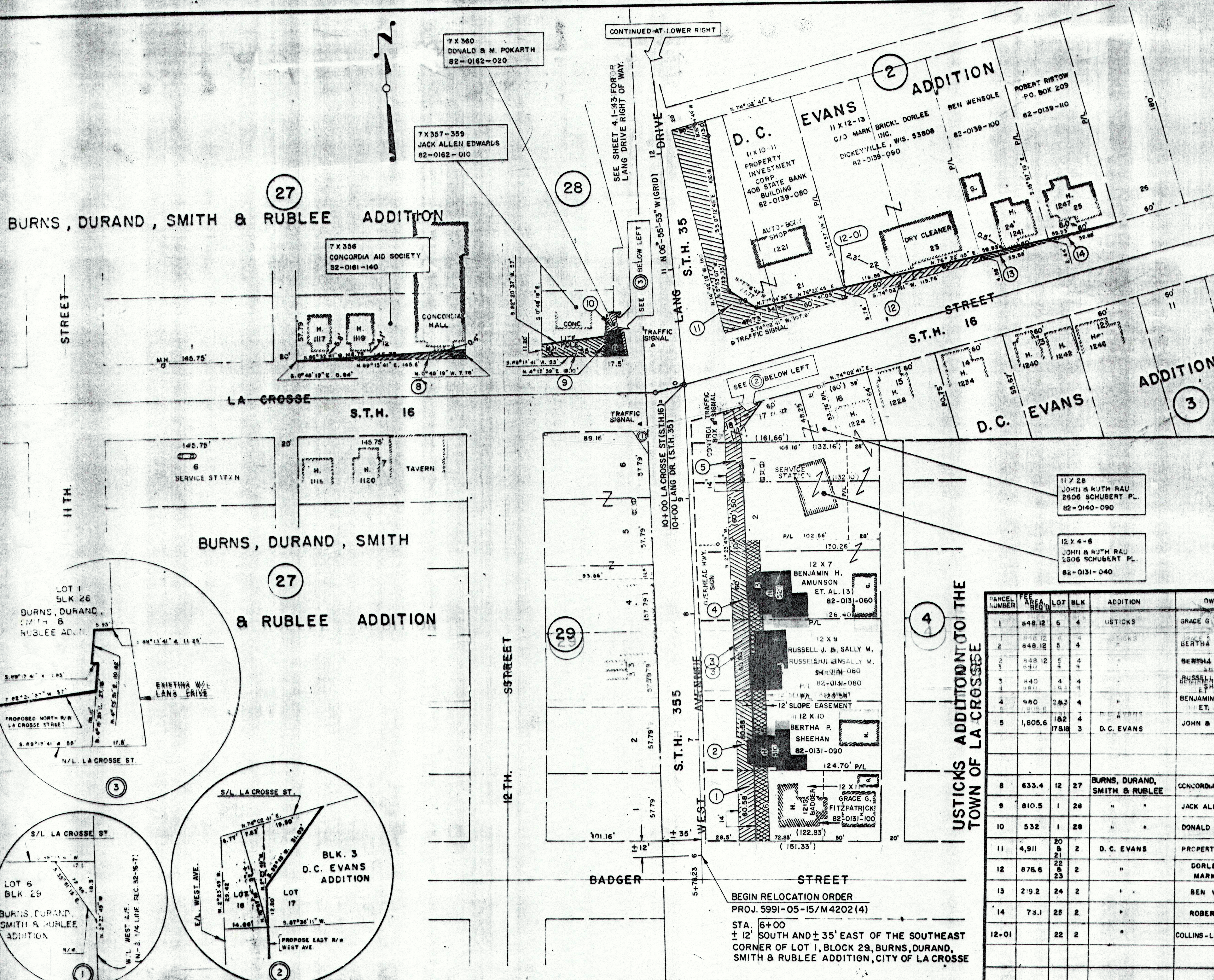

USTICKS ADDITION TO THE TOWN OF LA CROSSE

PARCEL NUMBER	FEE AREA SQ. FT.	LOT	BLK	ADDITION	OWNER	TOTAL AREA SQ. FT.	SLOPE AREA SQ. FT.
1	848.12	6	4	USTICKS	GRACE G. FITZPATRICK	4,468.7	727.0
2	848.12	5	4	"	BERTHA P. SHEEHAN	7,618.7	727.0
3	848.12	4	4	"	BERTHA P. SHEEHAN	7,648.8	727.0
4	840	4	4	"	RUSSELL J. & SALLY M. SHEEHAN	7,648.8	720.0
5	1,805.6	182	4	"	BENJAMIN H. AMUNSON ET. AL. (3)	9,063.6	840.0
		7818	3	D.C. EVANS	JOHN & RUTH RAU	12,560.8	
8	633.4	12	27	BURNS, DURAND, SMITH & RUBLEE	CONCORDIA AID SOCIETY	50,537.0	
9	810.5	1	28	"	JACK ALLEN EDWARDS	15,504 ±	
10	532	1	28	"	DONALD & M. POKARTH	532	
11	4,911	20 & 21	2	D.C. EVANS	PROPERTY INVESTMENTS CORP.	18,999 ±	
12	876.6	22 & 23	2	"	DORLEE INC. C/O MARK BRICKL	21,556.8	
13	219.2	24	2	"	BEN WENSOLE	10,778.4	
14	73.1	25	2	"	ROBERT RISTOW	10,778.4	
12-01		22	2	"	COLLINS-LA CROSSE SIGN CORP.	ADVERTISING RIGHTS	

BEGIN RELOCATION ORDER
PROJ. 5991-05-15/M4202 (4)
STA. 6+00
± 12' SOUTH AND ± 35' EAST OF THE SOUTHEAST CORNER OF LOT 1, BLOCK 29, BURNS, DURAND, SMITH & RUBLEE ADDITION, CITY OF LA CROSSE

63

SCHEDULE OF LANDS AND INTERESTS REQUIRED

PARCEL NUMBER	SHEET NUMBER	OWNER	INTERESTS REQUIRED	ACRES	PROJECT I.D.
15	4.1	JACK A. EDWARDS, ET AL.	L.H.E.	—	5991-5-15
16	"	OAKLAND ST. ENTERPRISES	FEE & L.H.E.	0.20	"
17	4.1, 4.2	DANIEL KOBS	"	0.01	"
18	4.1, 4.2	U. OF WIS. - LA CROSSE	L.H.E.	—	"
19	4.1	OAKLAND ST. ENTERPRISES	FEE SIMPLE	0.06	"

REVISION DATE	PROJECT I.D.	SHEET NUMBER	TOTAL SHEETS
1-25-80	5991-5-15		
2-1-80	FEDERAL PROJECT DESIGNATION	4.1	
3-11-80	M 4202 (4)		
2-13-81	PLAT OF RIGHT OF WAY REQUIRED FOR		
	CITY OF LA CROSSE		
	WEST AVE. & LA CROSSE ST. INTERSECTION		
	LA CROSSE COUNTY		
	SCALE 0 50 100 Ft.		
	DATE 2-1-80		
Const. Project	5221-1-71	4.1	

NOTE: BEARING ORIENTATION AND GRID CONVERSION
 COORDINATES AND RIGHT OF WAY PLAT BEARINGS ARE ORIENTED TO THE WISCONSIN COORDINATE SYSTEM WITH 0 DEGREES, 0 MINUTES, 0 SECONDS BEING GRID NORTH. THE DIFFERENCE BETWEEN PROJECT PLAT BEARINGS REPRESENT PLANE ANGLES IN DEGREES, MINUTES AND SECONDS TO THE NEAREST SECOND. R/W PLAT DISTANCES ARE GROUND LENGTHS UNLESS OTHERWISE NOTED AND MAY BE CONVERTED TO GRID LENGTHS BY MULTIPLYING PLAT DISTANCES BY 0.99992930.

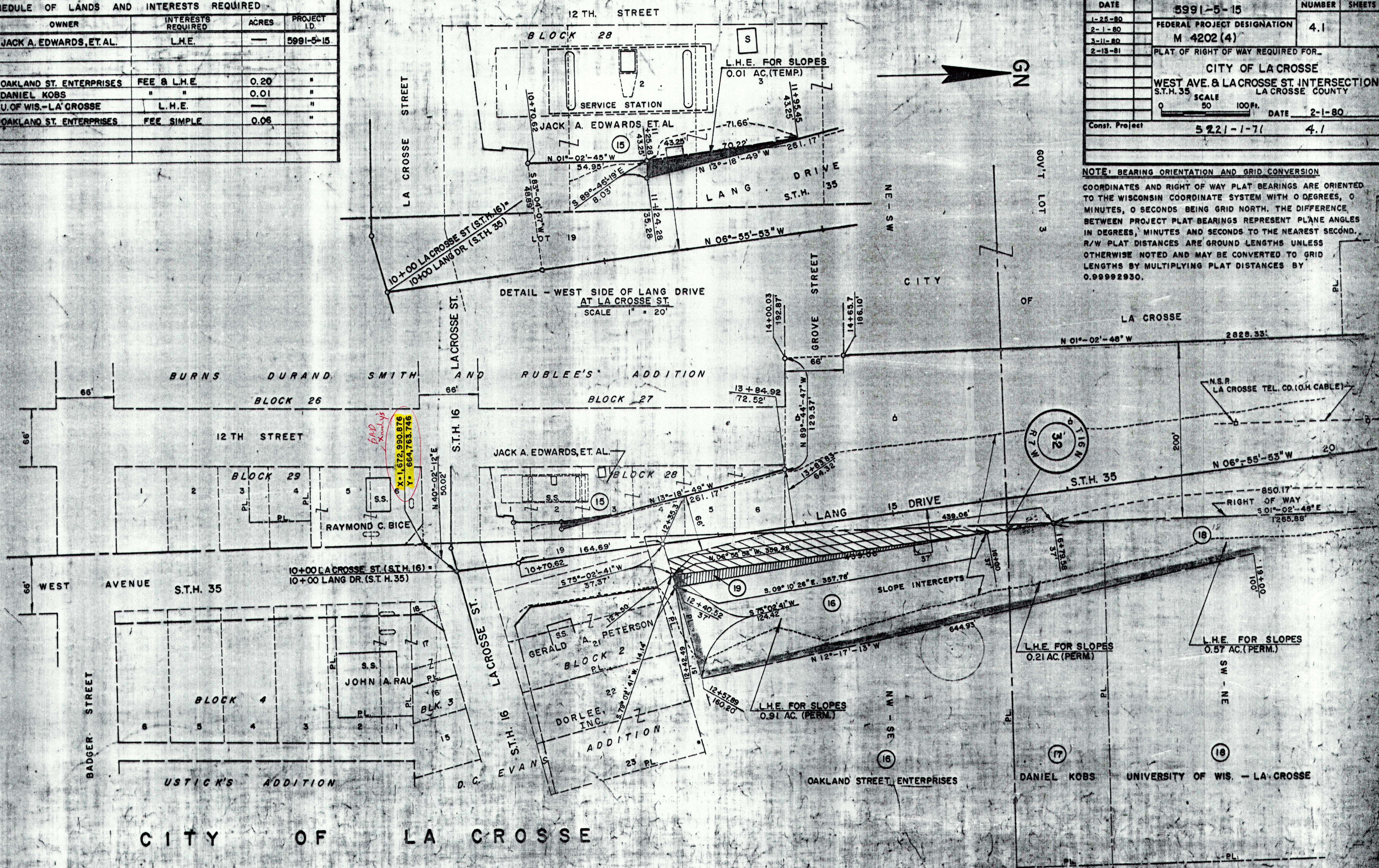

CITY OF LA CROSSE

SCHEDULE OF LANDS AND INTERESTS REQUIRED					
PARCEL NUMBER	SHEET NUMBER	OWNER	INTERESTS REQUIRED	ACRES	PROJECT I.D.
17	4.1, 4.2	DANIEL KOBS	FEE & L.H.E.	0.01	5991-5-15
18	4.1, 4.2	U. OF WIS. - LA CROSSE	L. H.E.	-	"

NOTE: BEARING ORIENTATION AND GRID CONVERSION

COORDINATES AND RIGHT OF WAY PLAT BEARINGS ARE ORIENTED TO THE WISCONSIN COORDINATE SYSTEM WITH 0 DEGREES, 0 MINUTES, 0 SECONDS BEING GRID NORTH. THE DIFFERENCE BETWEEN PROJECT PLAT BEARINGS REPRESENT PLANE ANGLES IN DEGREES, MINUTES AND SECONDS TO THE NEAREST SECOND. R/W PLAT DISTANCES ARE GROUND LENGTHS UNLESS OTHERWISE NOTED AND MAY BE CONVERTED TO GRID LENGTHS BY MULTIPLYING PLAT DISTANCES BY 0.99992930.

REVISION DATE	PROJECT I.D.	SHEET NUMBER	TOTAL SHEETS
1-25-80	5991-5-15		
3-11-80	FEDERAL PROJECT DESIGNATION	4.2	
2-13-81	M 4202 (4)		
PLAT OF RIGHT OF WAY REQUIRED FOR			
CITY OF LA CROSSE			
WEST AVE & LA CROSSE ST INTERSECTION			
S.T.H. 35 SCALE 1" = 100' LA CROSSE COUNTY			
DATE 2-1-80			
Const. Project		5221-1-71	4.2

GOV'T LOT 3

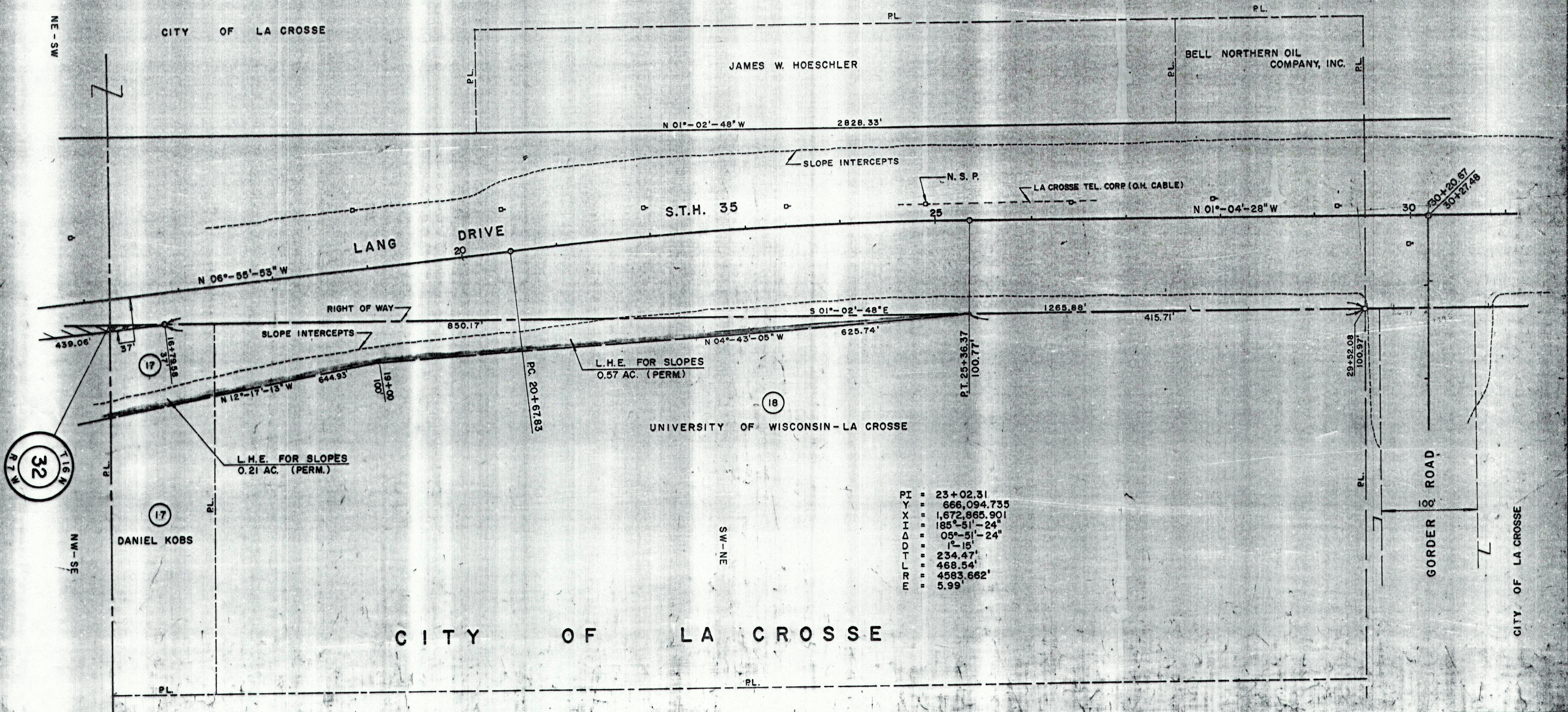

PI = 23+02.31
 Y = 666,094.735
 X = 1,672,865.901
 I = 185°-51'-24"
 Δ = 05°-51'-24"
 D = 1°-15'
 T = 234.47'
 L = 468.54'
 R = 4583.662'
 E = 5.99'

SCHEDULE OF LANDS AND INTERESTS REQUIRED

PARCEL NUMBER	SHEET NUMBER	OWNER	INTERESTS REQUIRED	ACRES	PROJECT I.D.

NOTE: BEARING ORIENTATION AND GRID CONVERSION

COORDINATES AND RIGHT OF WAY PLAT BEARINGS ARE ORIENTED TO THE WISCONSIN COORDINATE SYSTEM WITH 0 DEGREES, 0 MINUTES, 0 SECONDS BEING GRID NORTH. THE DIFFERENCE BETWEEN PROJECT PLAT BEARINGS REPRESENT PLANE ANGLES IN DEGREES, MINUTES AND SECONDS TO THE NEAREST SECOND. R/W PLAT DISTANCES ARE GROUND LENGTHS UNLESS OTHERWISE NOTED AND MAY BE CONVERTED TO GRID LENGTHS BY MULTIPLYING PLAT DISTANCES BY 0.99992930.

REVISION DATE	PROJECT I.D.	SHEET NUMBER	TOTAL SHEETS
1-25-80	5991-5-15	4.3	
3-11-80	FEDERAL PROJECT DESIGNATION		
2-13-81	M 4202(4)		
PLAT OF RIGHT OF WAY REQUIRED FOR			
CITY OF LA CROSSE			
WEST AVE. & LA CROSSE ST. INTERSECTION			
S.T.H. 35 SCALE LA CROSSE COUNTY			
0 50 100 Ft. DATE 2-1-80			
Const. Project	5221-1-71	4.3	

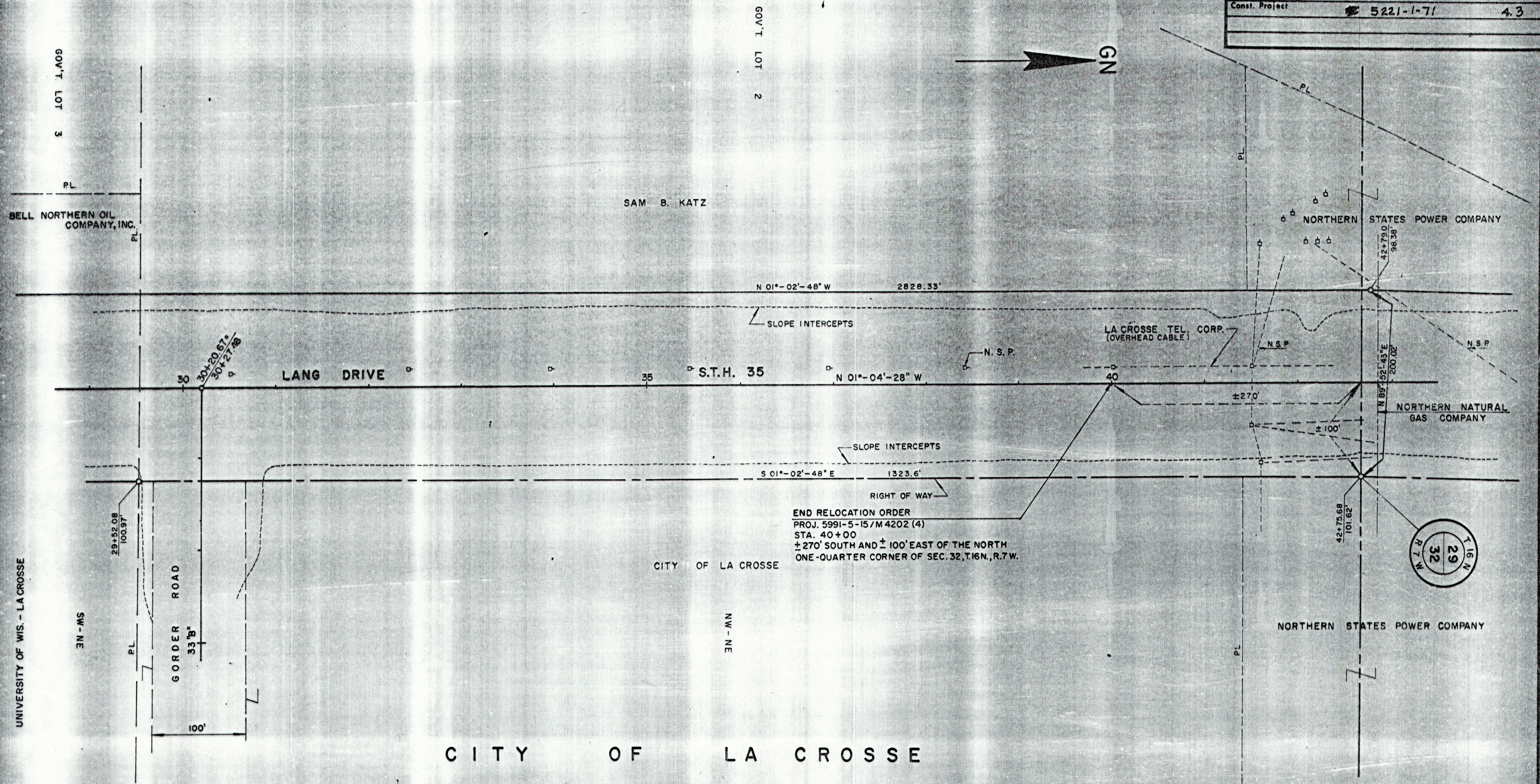

END RELOCATION ORDER
 PROJ. 5991-5-15/M 4202 (4)
 STA. 40+00
 ±270' SOUTH AND ±100' EAST OF THE NORTH
 ONE-QUARTER CORNER OF SEC. 32, T16N., R.7W.

CITY OF LA CROSSE