

received 11-8-00

CONVENTIONAL SIGNS AND ABBREVIATIONS

Table of symbols and abbreviations for various features like State Line, County Line, Township and Range Lines, Section Corner, Notation for Combustible Fluids, Bridge, Stream or River, Lake, Culvert, Rail Line, Sign, Power Pole, Telephone Pole, and various types of No Access.

Table of abbreviations for land survey terms such as ACRES, AHEAD, ALSO KNOWN AS, ACCESS RIGHTS, AVENUE, BACK, BUILDING, CERTIFIED SURVEY MAP, COMMISSION, DISTANCE, DOCUMENT, DOING BUSINESS AS, DRIVE, FORMERLY KNOWN AS, GARAGE, GAS PUMP, HECTARE, HOUSE, INLET, IRON PIN, LAND CONTRACT, LEFT, LIMITED PARTNERSHIP, MANHOLE, METER, MONUMENT, and various other terms.

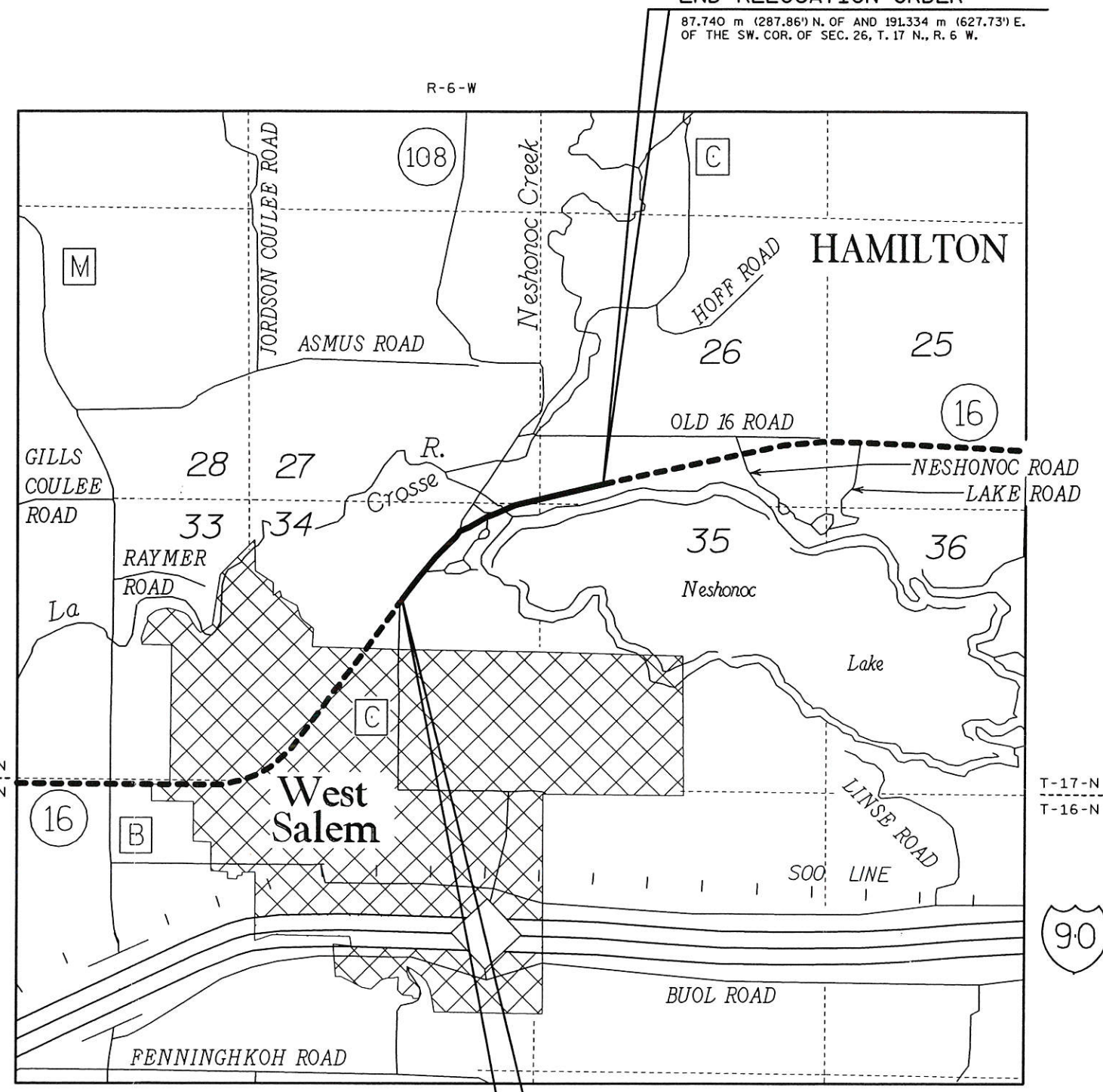

NOTES

THIS PLAT IS IN METRIC UNITS. DIMENSIONING FOR THE NEW R/W IS MEASURED ALONG AND PERPENDICULAR TO THE NEW REFERENCE LINES. GOVERNMENTAL LAND LINE AND REFERENCE LINE ARE NOT COINCIDENTAL. DISTANCES FROM REFERENCE LINE ARE meters (feet) R. DISTANCES FROM GOVERNMENTAL LAND LINE ARE meters (feet) G OR meters(feet) G. EXISTING HIGHWAY RIGHT OF WAY SHOWN HEREIN IS BASED ON THE FOLLOWING POINTS OF REFERENCE AS SPECIFIED ON EACH PLAT DETAIL SHEET: PREVIOUS PROJECTS 397A-397C, S0120(2) REFERENCE LINES OR CENTERLINE OF EXISTING PAVEMENT, AS NOTED. COORDINATES AND BEARINGS ON THIS PLAT ARE ORIENTED TO THE WISCONSIN COUNTY COORDINATE SYSTEM, LA CROSSE COUNTY. RIGHT OF WAY MONUMENTS ARE TYPE 2 AND ARE PLACED PRIOR TO OR AT THE TIME OF LAND TITLE TRANSFER. RIGHT OF WAY BOUNDARIES ARE DEFINED WITH COURSES OF THE PERIMETER OF THE HIGHWAY LANDS REFERENCED TO THE U.S. PUBLIC LAND SURVEY OR OTHER 'SURVEYS OF PUBLIC RECORDS'.

BEGIN RELOCATION ORDER

246.397 m (808.39') S. OF AND 826.245 m (2710.77') E. OF THE W. 1/4 COR. OF SEC. 34, T. 17 N., R. 6 W.

76

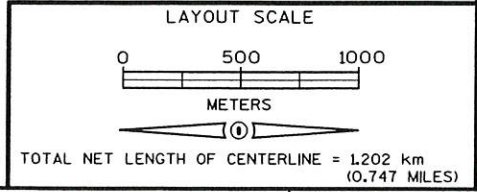

ORIGINAL PLAT PREPARED BY AVRES ASSOCIATES

STATE OF WISCONSIN DEPARTMENT OF TRANSPORTATION APPROVED: [Signature] DATE: 6/24/00 CHIEF DESIGN ENGINEER

Table with project details: REVISION DATE: 11-3-00 N.C., PLAT OF RIGHT OF WAY REQUIRED FOR S.T.H. 16, WEST SALEM (C.T.H. "C" TO C.T.H. "DE"), HIGHWAY: S.T.H. 16, COUNTY: LA CROSSE, R/W PROJECT NUMBER: 7571-09-23, FEDERAL PROJECT NUMBER, SHEET NUMBER: 4.1, TOTAL SHEETS: 7.

\$DATE DGN NA DGN LEVEL #CREATED PRF NA

LEVELS ON - 1, 2, 3, 4, 5, 6, 7, 8, 9, 10, 11, 12, 13, 14, 15, 16, 17, 18, 19, 20, 21, 22, 23, 24, 25, 26, 27, 28, 29, 30, 31, 32, 33, 34, 35, 36, 37, 38, 39, 40, 41, 42, 43, 44, 45, 46, 47, 48, 49, 50, 51, 52, 53, 54, 55, 56, 57, 58, 59, 60, 61, 62, 63

TOWN

OF

HAMILTON

LA CROSSE RIVER

GOV. LOT 2

R-6-W

NE-NW  
GOV. LOT 4  
34-17-6

SW-SE  
GOV. LOT 4  
27-17-6

SE-SE  
GOV. LOT 1  
27-17-6

NESHONOC CREEK

OLD HWY. 16

NW-NE  
34-17-6

SW-SW  
GOV. LOT 2  
26-17-6

5'S+100

48+500

49+000

SE-NW  
34-17-6

GOV. LOT 1  
34-17-6

NE-NE  
GOV. LOT 5  
34-17-6

END RELOCATION ORDER  
STA. 49+021.265

BEGIN RELOCATION ORDER  
STA. 47+819.611

SW-NE  
34-17-6

LAKE NESHONOC

NW-NW  
GOV. LOT 5  
35-17-6

SE-NE  
34-17-6

GN

CITY OF  
WEST SALEM

#DATE  
DGN NA  
DGN LEVEL  
#CREATED  
PRF NA

\*LEV12  
\*LEV09  
\*LEV06  
\*LEV03

\*REF12  
\*REF09  
\*REF06  
\*REF03

\*LEV11  
\*LEV08  
\*LEV05  
\*LEV02

\*REF11  
\*REF08  
\*REF05  
\*REF02

\*LEV10  
\*LEV07  
\*LEV04  
\*LEV01

\*REF10  
\*REF07  
\*REF04  
\*REF01

ORIGINATOR:  
LEVELS ON - 1, 2, 3, 4, 5, 6, 7, 8, 9, 10, 11, 12, 13, 14, 15, 16, 17, 18, 19, 20, 21, 22, 23, 24, 25, 26, 27, 28, 29, 30, 31, 32, 33, 34, 35, 36, 37, 38, 39, 40, 41, 42, 43, 44, 45, 46, 47, 48, 49, 50, 51, 52, 53, 54, 55, 56, 57, 58, 59, 60, 61, 62, 63

REVISION DATE 11-3-00 N.C.	DATE 6-20-00	NOT TO SCALE	HWY: S.T.H. 16	FEDERAL PROJECT NO: 7571-09-23	
			COUNTY: LA CROSSE	STATE R/W PROJECT NO:	SHEET NO: 4.2

\$DATE  
DGN NA  
DGN LEVEL  
\$CREATED  
PRF NA

\*LEV12  
\*LEV09  
\*LEV06  
\*LEV03

\*REF12  
\*REF09  
\*REF06  
\*REF03

\*LEV11  
\*LEV08  
\*LEV05  
\*LEV02

\*REF11  
\*REF08  
\*REF05  
\*REF02

\*LEV10  
\*LEV07  
\*LEV04  
\*LEV01

\*REF10  
\*REF07  
\*REF04  
\*REF01

ORIGINATOR: LEVELS ON - 1, 2, 3, 4, 5, 6, 7, 8, 9, 10, 11, 12, 13, 14, 15, 16, 17, 18, 19, 20, 21, 22, 23, 24, 25, 26, 27, 28, 29, 30, 31, 32, 33, 34, 35, 36, 37, 38, 39, 40, 41, 42, 43, 44, 45, 46, 47, 48, 49, 50, 51, 52, 53, 54, 55, 56, 57, 58, 59, 60, 61, 62, 63

AREAS SHOWN IN THE TOTAL ACRES COLUMN MAY BE APPROXIMATE AND ARE DERIVED FROM TAX ROLLS OR OTHER AVAILABLE SOURCES AND MAY NOT INCLUDE LANDS OF THE OWNER WHICH ARE NOT CONTIGUOUS TO THE AREA TO BE ACQUIRED.

SCHEDULE OF LANDS & INTERESTS REQUIRED

PARCEL NUMBER	SHEET NUMBER	OWNER (S)	INTEREST REQUIRED	TOTAL S.F.	R/W S.F. REQUIRED			TOTAL S.F. REM.	T.I., P.L.E. S.F.	TOTAL sq. m	R/W sq. m REQUIRED			TOTAL sq. m REM.	T.I., P.L.E. sq. m
					NEW	EXISTING	TOTAL				NEW	EXISTING	TOTAL		
1	4.4	BRADLEY H. MILLER, ET. AL, VDRES. JOHN L. & JOAN E. JOLIVETTE, VDES.	FEE, T.I. & ACCESS RIGHTS	15,696	564	---	564	15,132	1,403	1,537.73	52.40	---	52.40	1,485.33	130.31
2	4.4	JOHN L. & JOAN E. JOLIVETTE	FEE, T.I. & ACCESS RIGHTS	172,933	461	---	461	172,472	2,729	16,066.00	42.83	---	42.83	16,023.17	253.49
3	4.4 & 4.5	ROBERT C. & HELEN P. ANDERSON	FEE, T.I. & ACCESS RIGHTS	162,479	101	---	101	162,378	2,007	15,094.79	9.38	---	9.38	15,085.41	186.44
4	4.4	DAVID B. & HELEN J. LEWIS	T.I.	1,575,565	---	---	---	1,575,565	372	146,374.78	---	---	---	146,374.78	34.53
5															
6	4.4	KARL W. & ARLEEN M. HAVERLY	FEE, T.I. & ACCESS RIGHTS	40,946	18	---	18	40,928	1,743	3,804.01	1.67	---	1.67	3,802.34	161.94
7	4.4 - 4.7	LA CROSSE COUNTY, A MUNICIPAL CORPORATION	FEE, T.I., P.L.E. & ACCESS RIGHTS	1,196,593	16,637	---	16,637	1,179,956	42,218 (T.I.) 5,559 (P.L.E.)	111,167.13	1,545.63	---	1,545.63	109,621.50	3,922.23 (T.I.) 516.41 (P.L.E.)
8	4.5	HELEN L. HUMBEL	ACCESS RIGHTS	20,038	---	---	---	20,038	---	1,861.59	---	---	---	1,861.59	---
9	4.5	ALLAN JAMES & CRISTI JOHNSON	FEE, T.I. & ACCESS RIGHTS	32,670	2,739	---	2,739	29,931	474	3,035.14	254.46	---	254.46	2,780.68	44.00
10															
11															
12	4.6	NORTH AMERICAN HYDRO INC., A WISCONSIN CORPORATION	ACCESS RIGHTS	99,491	---	---	---	99,491	---	9,243.02	---	---	---	9,243.02	---
13	4.6 & 4.7	GARY A. SWANSON & KATHRYN A. HAYES	ACCESS RIGHTS	876,427	---	---	---	876,427	---	81,422.73	---	---	---	81,422.73	---
14	4.6	LAKE NESHONOC PROTECTION AND REHABILITATION DISTRICT OF WEST SALEM, WISCONSIN	FEE & ACCESS RIGHTS	28,750	1,574	---	1,574	27,176	---	2,670.96	146.20	---	146.20	2,524.76	---
15															
16	4.6 & 4.7	WALTER A. & ANNA MARIE DIETRICH	FEE, T.I. & ACCESS RIGHTS	37,462	2,500	---	2,500	34,962	647	3,480.33	232.26	---	232.26	3,248.07	60.09
17	4.7	JEFF S. & KATHRYN L. SCHUSTER	T.I. & ACCESS RIGHTS	30,056	---	---	---	30,056	959	2,792.29	---	---	---	2,792.29	89.11
18	4.7	MICHAEL J. & ELAINE R. COLVIN TRUST	T.I. & ACCESS RIGHTS	54,886	---	---	---	54,886	1,832	5,099.08	---	---	---	5,099.08	170.17
31	4.4 & 4.5	NORTHERN STATES POWER COMPANY	RELEASE OF RIGHTS	---	---	---	---	---	---	---	---	---	---	---	---
32	4.4	CENTURY TELEPHONE	RELEASE OF RIGHTS	---	---	---	---	---	---	---	---	---	---	---	---

Excess R/W sold back to Parcel 3 in V1906 P50

REVISION DATE 11-3-00	DATE 6-20-00	HWY: S.T.H. 16	FEDERAL PROJECT NO:
		COUNTY: LA CROSSE	STATE R/W PROJECT NO: 7571-09-23
			SHEET NO: 4.3

NOTE: EXISTING HIGHWAY R/W ESTABLISHED FROM PREVIOUS PROJECT 397A-397C, & S0120 (2) REFERENCE LINE.

COORDINATES AND BEARINGS ARE ORIENTED TO THE WISCONSIN COUNTY COORDINATE SYSTEM, LA CROSSE COUNTY.

ACCESS CONTROL FROM PREVIOUS PROJECT 7571-09-21

TOWN

OF

HAMILTON

COORDINATES AND BEARINGS ON R/W PROJECT NO. 7571-09-21 ARE ORIENTED TO THE WISCONSIN COUNTY COORDINATE SYSTEM SOUTH ZONE, NAD 27.

COORDINATES AND BEARINGS ON R/W PROJECT NO. 7571-09-23 ARE ORIENTED TO THE WISCONSIN COUNTY COORDINATE SYSTEM, LA CROSSE COUNTY.

\$DATE  
\$DGN NA  
\$DGN LEVEL  
\$CREATED  
\$PRF NA

\*LEV12  
\*LEV09  
\*LEV06  
\*LEV03

\*REF12  
\*REF06  
\*REF03

\*LEV18  
\*LEV08  
\*LEV05  
\*LEV02

\*REF11  
\*REF08  
\*REF05  
\*REF02

\*LEV10  
\*LEV07  
\*LEV04  
\*LEV01

\*REF10  
\*REF04  
\*REF01

ORIGINATOR: LEVELS ON - 1, 2, 3, 4, 5, 6, 7, 8, 9, 10, 11, 12, 13, 14, 15, 16, 17, 18, 19, 20, 21, 22, 23, 24, 25, 26, 27, 28, 29, 30, 31, 32, 33, 34, 35, 36, 37, 38, 39, 40, 41, 42, 43, 44, 45, 46, 47, 48, 49, 50, 51, 52, 53, 54, 55, 56, 57, 58, 59, 60, 61, 62, 63

COUNTY MONUMENT  
Y 50 607.913 m  
X 148 550.896 m

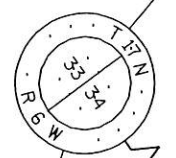

N 35°22'59" E  
304.546 m (999.16')

S.T.H. 16 R  
S 74°47'51.065" W  
P.O.T. 47+819.611



N 89°49'57" E  
638.504 m (2122.23')

S 152°30'6" E  
622.269' m

RAILROAD SPIKE  
Y 50 605.549 m  
X 149 360.102 m

WEST SALEM  
0.26 km  
(0.16 MILES)

S.T.H. 16  
47+800

N 54°37'01" W  
30.290 m (99.38')

S 54°37'01" E  
19.646 m (64.46')

47+819.611  
19.646 m (64.46')

47+840.345  
19.392 m (63.62')

47+860.222  
12.158 m (39.89')

47+940.000  
T.I. 12.248 m (40.19')

47+995.209  
12.155 m (39.88')

47+995.209  
12.155 m (39.88')

47+995.209  
12.155 m (39.88')

SE-NW  
IDENTICAL POINTS  
CROSS TIE DETAIL

SLOPE INTERCEPTS

S.T.H. 16

BEGIN RELOCATION ORDER  
STA. 47+819.611  
Y 50 854.310  
X 149 377.141

R/W MONUMENT POINT NUMBER AND COORDINATE TABLE			
POINT	X	Y	
5045	149 352.446	50 871.549	
5048	149 404.957	50 859.986	
5049	149 410.569	50 880.380	
7000	149 382.565	50 895.373	
7001	149 476.586	51 025.591	
7003	149 437.374	50 971.509	
7004	149 453.310	50 993.947	
7008	149 491.076	50 993.396	
7011	149 484.905	50 984.796	
7049	149 200.797	50 606.015	

SIGN NUMBER	SIGN OWNER
2-1	JOHN L. & JOAN E. JOLIVETTE
3-1	ROBERT C. & HELEN P. ANDERSON
6-1	KARL W. & ARLEEN M. HAVERLY

P.I. = 48+379.131  
Y 51 310.487  
X 149 701.126  
Δ = 38°11'23"  
T. = 401.570 m  
L. = 758.949 m  
R. = 1160.000 M  
P.C. = 47+977.562  
P.T. = 48+750.744

1413/551

1411/344  
1411/344  
7-102-D  
ACCESS

1400/702

1412/830  
7-1224-550

1412/830  
7-1224-550

1396/636  
TLE

1422/593

1415/403

REVISION DATE 11-3-00 N.C.	DATE 6-20-00	SCALE, METERS 0 25 50	HWY: S.T.H. 16 COUNTY: LA CROSSE	FEDERAL PROJECT NO: STATE R/W PROJECT NO: 7571-09-23	SHEET NO: 4.4	M
-------------------------------	-----------------	--------------------------	-------------------------------------	---	---------------	---

NOTE: EXISTING HIGHWAY R/W ESTABLISHED FROM PREVIOUS PROJECT 397A-397C, & S0120 (2) REFERENCE LINE.

COORDINATES AND BEARINGS ARE ORIENTED TO THE WISCONSIN COUNTY COORDINATE SYSTEM, LA CROSSE COUNTY

R/W MONUMENT POINT NUMBER AND COORDINATE TABLE			
POINT	X	Y	
7029	149 667.679	51 286.029	
7030	149 675.732	51 305.344	
7031	149 703.422	51 336.634	
7032	149 696.087	51 280.120	
7033	149 700.467	51 297.580	
7034	149 705.095	51 268.188	
7035	149 745.913	51 286.055	
7042	149 719.794	51 324.944	
7055	149 629.756	51 232.335	
7056	149 699.524	51 339.417	
7060	149 572.142	51 159.734	
7061	149 576.527	51 156.972	
7076	149 708.689	51 216.716	
7077	149 728.610	51 209.006	
7078	149 760.356	51 233.227	
7079	149 754.570	51 250.678	
7081	149 685.285	51 197.976	
7082	149 707.036	51 192.546	

\$DATE  
DGN NA  
DGN LEVEL  
\$CREATED  
PRF NA

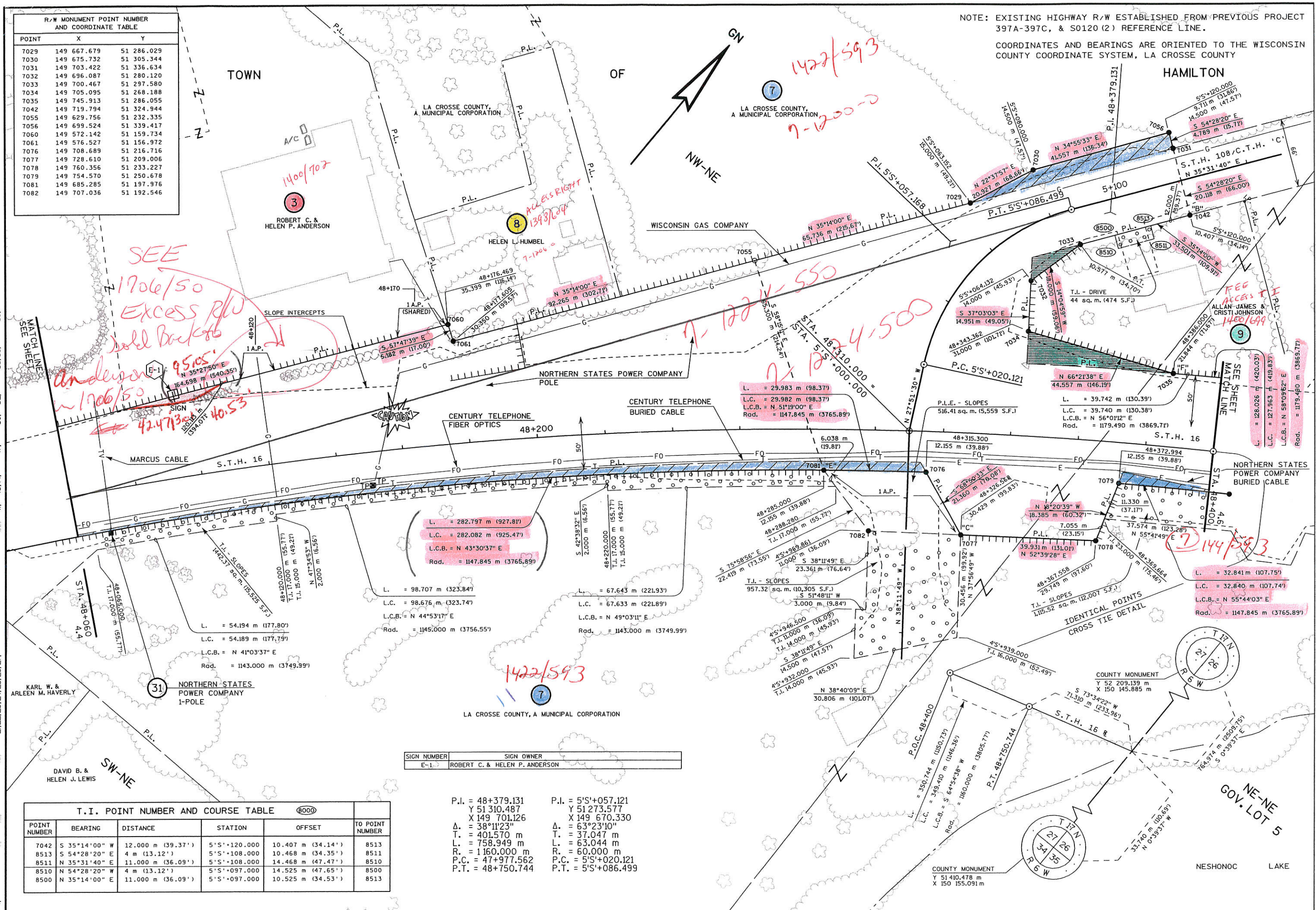

T.I. POINT NUMBER AND COURSE TABLE					
POINT NUMBER	BEARING	DISTANCE	STATION	OFFSET	TO POINT NUMBER
7042	S 35°14'00" W	12.000 m (39.37')	5'S+120.000	10.407 m (34.14')	8513
8513	S 54°28'20" E	4 m (13.12')	5'S+108.000	10.468 m (34.35')	8511
8511	N 35°31'40" E	11.000 m (36.09')	5'S+108.000	14.468 m (47.47')	8510
8510	N 54°28'20" W	4 m (13.12')	5'S+097.000	14.525 m (47.65')	8500
8500	N 35°14'00" E	11.000 m (36.09')	5'S+097.000	10.525 m (34.53')	8513

SIGN NUMBER	SIGN OWNER
E-1	ROBERT C. & HELEN P. ANDERSON

P.I. = 48+379.131  
Y 51 310.487  
X 149 701.126  
Δ = 38°11'23"  
T. = 401.570 m  
L. = 758.949 m  
R. = 1160.000 m  
P.C. = 47+977.562  
P.T. = 48+750.744

P.I. = 5'S+057.121  
Y 51 273.577  
X 149 670.330  
Δ = 63°23'10"  
T. = 37.047 m  
L. = 63.044 m  
R. = 60.000 m  
P.C. = 5'S+020.121  
P.T. = 5'S+086.499

REVISION DATE 11-3-00	DATE 6-20-00	SCALE, METERS 0 25 50	HWY: S.T.H. 16 COUNTY: LA CROSSE	FEDERAL PROJECT NO: STATE R/W PROJECT NO: 7571-09-23	SHEET NO: 4.5
--------------------------	-----------------	--------------------------	-------------------------------------	---	---------------

NOTE: EXISTING HIGHWAY R/W ESTABLISHED FROM PREVIOUS PROJECT 397A-397C, & S0120 (2) REFERENCE LINE. COORDINATES AND BEARINGS ARE ORIENTED TO THE WISCONSIN COUNTY COORDINATE SYSTEM, LA CROSSE COUNTY

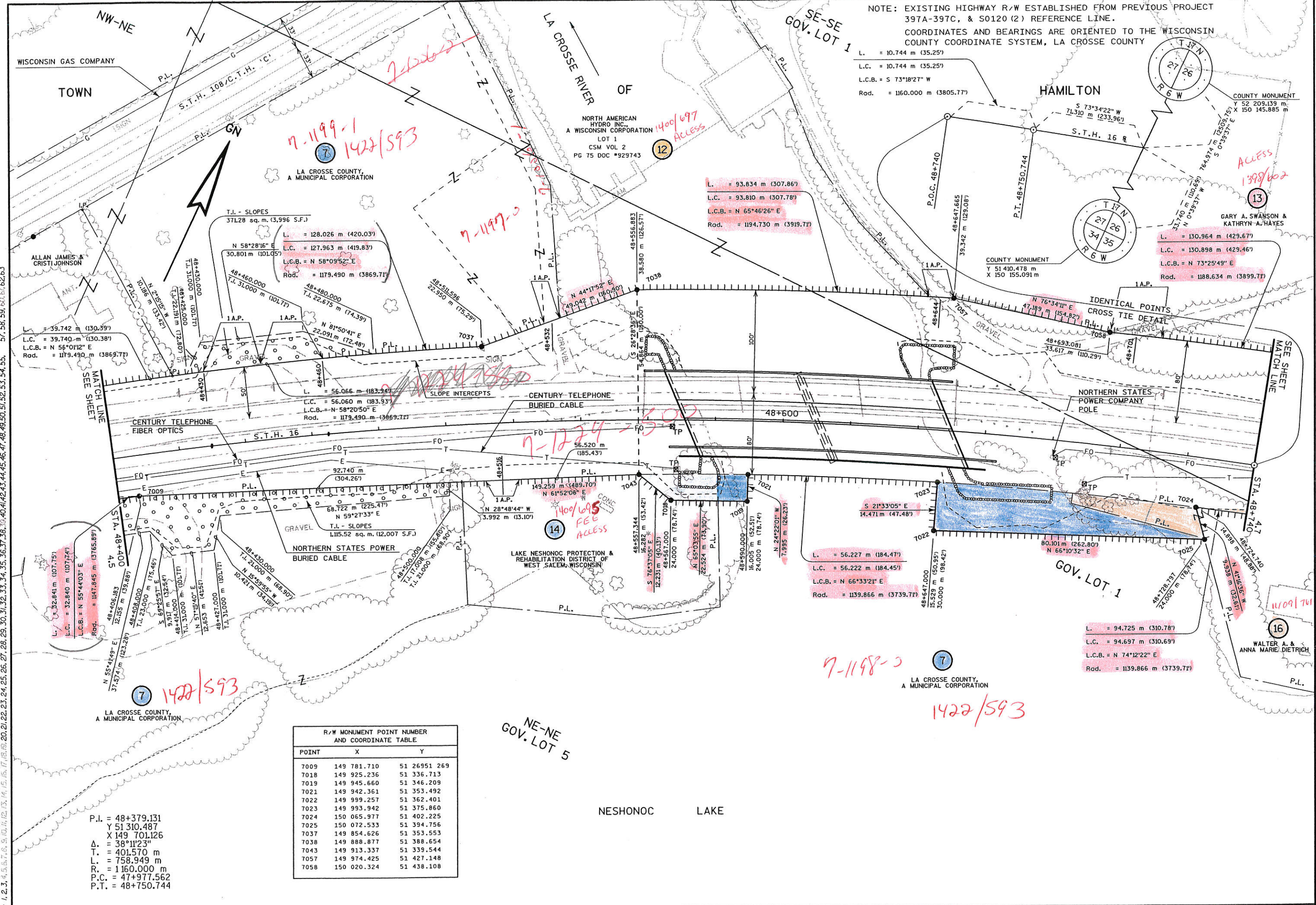

DGN NA  
DGN LEVEL  
\$CREATED  
PRF NA

\*LEV02  
\*LEV03  
\*LEV04  
\*LEV05  
\*LEV06  
\*LEV07  
\*LEV08  
\*LEV09  
\*LEV10

\*REF01  
\*REF02  
\*REF03  
\*REF04  
\*REF05  
\*REF06  
\*REF07  
\*REF08  
\*REF09  
\*REF10

ORIGINATOR: LEVELS ON - 1, 2, 3, 4, 5, 6, 7, 8, 9, 10, 11, 12, 13, 14, 15, 16, 17, 18, 19, 20, 21, 22, 23, 24, 25, 26, 27, 28, 29, 30, 31, 32, 33, 34, 35, 36, 37, 38, 39, 40, 41, 42, 43, 44, 45, 46, 47, 48, 49, 50, 51, 52, 53, 54, 55, 57, 58, 59, 60, 61, 62, 63

P.I. = 48+379.131  
Y 51 310.487  
X 149 701.126  
Δ = 38°11'23"  
T. = 401.570 m  
L. = 758.949 m  
R. = 1160.000 m  
P.C. = 47+977.562  
P.T. = 48+750.744

R/W MONUMENT POINT NUMBER AND COORDINATE TABLE			
POINT	X	Y	
7009	149 781.710	51 26951.269	
7018	149 925.236	51 336.713	
7019	149 945.660	51 346.209	
7021	149 942.361	51 353.492	
7022	149 999.257	51 362.401	
7023	149 993.942	51 375.860	
7024	150 065.977	51 402.225	
7025	150 072.533	51 394.756	
7037	149 854.626	51 353.553	
7038	149 888.877	51 388.654	
7043	149 913.337	51 339.544	
7057	149 974.425	51 427.148	
7058	150 020.324	51 438.108	

REVISION DATE 11-3-00	DATE 6-20-00	SCALE, METERS 0 25 50	HWY: S.T.H. 16 COUNTY: LA CROSSE	FEDERAL PROJECT NO: STATE R/W PROJECT NO: 7571-09-23	SHEET NO: 4.6	M
--------------------------	-----------------	--------------------------	-------------------------------------	---	---------------	---

NOTE: EXISTING HIGHWAY R/W ESTABLISHED FROM PREVIOUS PROJECT 397A-397C, & S0120 (2) REFERENCE LINE.

COORDINATES AND BEARINGS ARE ORIENTED TO THE WISCONSIN COUNTY COORDINATE SYSTEM, LA CROSSE COUNTY

GN

TOWN

HAMILTON

SE-SE GOV. LOT 1

GARY A. SWANSON & KATHRYN A. HAYES

COUNTY MONUMENT  
Y 52 209.139 m  
X 150 145.885 m

DAVID LLOYD MULDER & TAMARA ANN BRONSON-MULDER  
LOT 1  
CSM PG II-11A  
VOL 5 DOC# 1047349

ROBERT T. & SHARON J. BENEDICT  
LOT 2  
CSM PG II-11A  
VOL 5  
DOC# 1047349

ROBERT F. & JOY E. RANNEY  
LOT 2  
CSM PG 91  
VOL 4  
DOC# 1023528

DAVID G. & SANDRA M. LENOX

SW-SW GOV. LOT 2

END RELOCATION ORDER

STA. 49+021.265  
Y 51 498.218  
X 150 346.425

\$DATE  
DGN NA  
\$CREATED  
PRF NA

\*LEV12  
\*LEV09  
\*LEV06  
\*LEV03

\*REF12  
\*REF09  
\*REF06  
\*REF03

\*LEV11  
\*LEV08  
\*LEV05  
\*LEV02

\*REF11  
\*REF08  
\*REF05  
\*REF02

\*LEV10  
\*LEV07  
\*LEV04  
\*LEV01

\*REF10  
\*REF07  
\*REF04  
\*REF01

L. = 130.964 m (429.67')  
L.C. = 130.898 m (429.46')  
L.C.B. = N 73°25'49" E  
Rad. = 1188.634 m (3899.71')

L. = 94.725 m (310.78')  
L.C. = 94.697 m (310.69')  
L.C.B. = N 74°12'22" E  
Rad. = 1139.866 m (3739.71')

L. = 17.520 m (57.48')  
L.C. = 17.520 m (57.48')  
L.C.B. = N 76°01'57" E  
Rad. = 1139.866 m (3739.71')

R/W MONUMENT POINT NUMBER AND COORDINATE TABLE			
POINT	X	Y	
7026	150 157.099	51 428.000	
7027	150 352.082	51 474.499	
7028	150 339.355	51 527.866	
7059	150 145.786	51 475.437	
7062	150 154.247	51 483.722	
7063	150 154.319	51 477.473	

P.L. = 48+379.131  
Y 51 310.487  
X 149 701.126  
Δ = 38°11'23"  
T. = 401.570 m  
L. = 758.949 m  
R. = 1160.000 m  
P.C. = 47+977.562  
P.T. = 48+750.744

P.L. = 48+975.246  
Y 51 487.538  
X 150 301.640  
Δ = 3°00'51"  
T. = 46.041 m  
L. = 92.050 m  
R. = 1750.000 m  
P.C. = 48+929.204  
P.T. = 49+021.265

ORIGINATOR: LEVELS ON - 1, 2, 3, 4, 5, 6, 7, 8, 9, 10, 11, 12, 13, 14, 15, 16, 17, 18, 19, 20, 21, 22, 23, 24, 25, 26, 27, 28, 29, 30, 31, 32, 33, 34, 35, 36, 37, 38, 39, 40, 41, 42, 43, 44, 45, 46, 47, 48, 49, 50, 51, 52, 53, 54, 55, 56, 57, 58, 59, 60, 61, 62, 63

REVISION DATE 11-3-00	DATE 6-20-00	SCALE, METERS 0 25 50	HWY: S.T.H. 16	FEDERAL PROJECT NO:
			COUNTY: LA CROSSE	STATE R/W PROJECT NO: 7571-09-23
				SHEET NO: 4.7

Received 7-27-00  
 new receipt 11-8-00

CONVENTIONAL SIGNS AND ABBREVIATIONS

STATE LINE	--- ---	FOUNDATION OR RUIN BUILDING	FDN. TYPE
COUNTY LINE	--- ---	CEMETERY	
TOWNSHIP AND RANGE LINES	--- ---	R/W MONUMENT	
SECTION LINE	--- ---	NON-MONUMENTED R/W POINT	
QUARTER LINE	--- ---	IRON PIN	
SIXTEENTH LINE	--- ---	VALVE	
NEW REFERENCE LINE	--- ---	WINDMILL	
NEW R/W LINE	--- ---	SILO, MANHOLE, VENT, SEPTIC VENT, WELL, ETC.	
EXISTING R/W LINE	--- ---	GAS PUMPS	
PROPERTY LINE	--- ---	BUSHES	
CORPORATE LIMITS	--- ---	TREES (DECIDUOUS)	
LOT, TIE AND OTHER MINOR LINES	--- ---	TREES (CONIFEROUS)	
SLOPE INTERCEPTS	--- ---	WOODS	
UNDERGROUND FACILITY (GAS, TELEPHONE, ELECTRIC, ETC.)	--- ---	ENCROACHING SIGN	
FENCE	--- ---	POWER POLE	
TEMPORARY LIMITED EASEMENT	--- ---	TELEPHONE POLE	
PERMANENT LIMITED EASEMENT	--- ---	NO ACCESS (BY ACQUISITION)	
BEAM GUARD	--- ---	NO ACCESS (BY STATUTORY AUTHORITY)	
TRANSMISSION STRUCTURE AND LINE	--- ---	NO ACCESS (BY PREVIOUS PROJECT)	
PEDESTAL	--- ---		

ACRES AHEAD	AC.	NUMBER ORIGINAL OVERHEAD	NO. ORIG.
ALSO KNOWN AS	A.K.A.	PAGE	OH
ACCESS RIGHTS	A.R.	PHONE BOOTH	P.
AVENUE	AVE.	POINT OF BEGINNING	P.B.
BACK	BK.	PROPERTY LINE	P.O.B.
BUILDING	BLDG.	PERMANENT LIMITED EASEMENT	P.L.
CERTIFIED SURVEY MAP	C.S.M.	REFERENCE LINE	P.L.E.
COMMISSION	COMM.	RESTAURANT	R
DISTANCE	DIST.	RIGHT	REST.
DOCUMENT	DOC.	RIGHT OF WAY	RT.
DOING BUSINESS AS	D.B.A.	RIGHT OF WAY	R.O.W.
DRIVE	DR.	ROAD	R/W
FORMERLY KNOWN AS	F.K.A.	SECTION	RD.
GARAGE	G.	STATION	SEC.
GAS PUMP	G.P.	STREET	STA.
HECTARE	ha.	TELEPHONE PEDESTAL	ST.
HOUSE	H.	TEMPORARY INTEREST	T.P.
INLET	INL.	TYPICAL	T.I.
IRON PIN	I.P.	UNDER AGREEMENT	TYP.
LAND CONTRACT	L.C.	UTILITY	U/A
LEFT	LT.	VOLUME	UTIL.
LIMITED PARTNERSHIP	L.P.	WALL	VOL.
MANHOLE	MH	WATER VALVE	W
METER	m	WITH	WV
MONUMENT	MON.		W/

END RELOCATION ORDER

87.740 m (287.86') N. OF AND 191.334 m (627.73') E. OF THE SW. COR. OF SEC. 26, T. 17 N., R. 6 W.

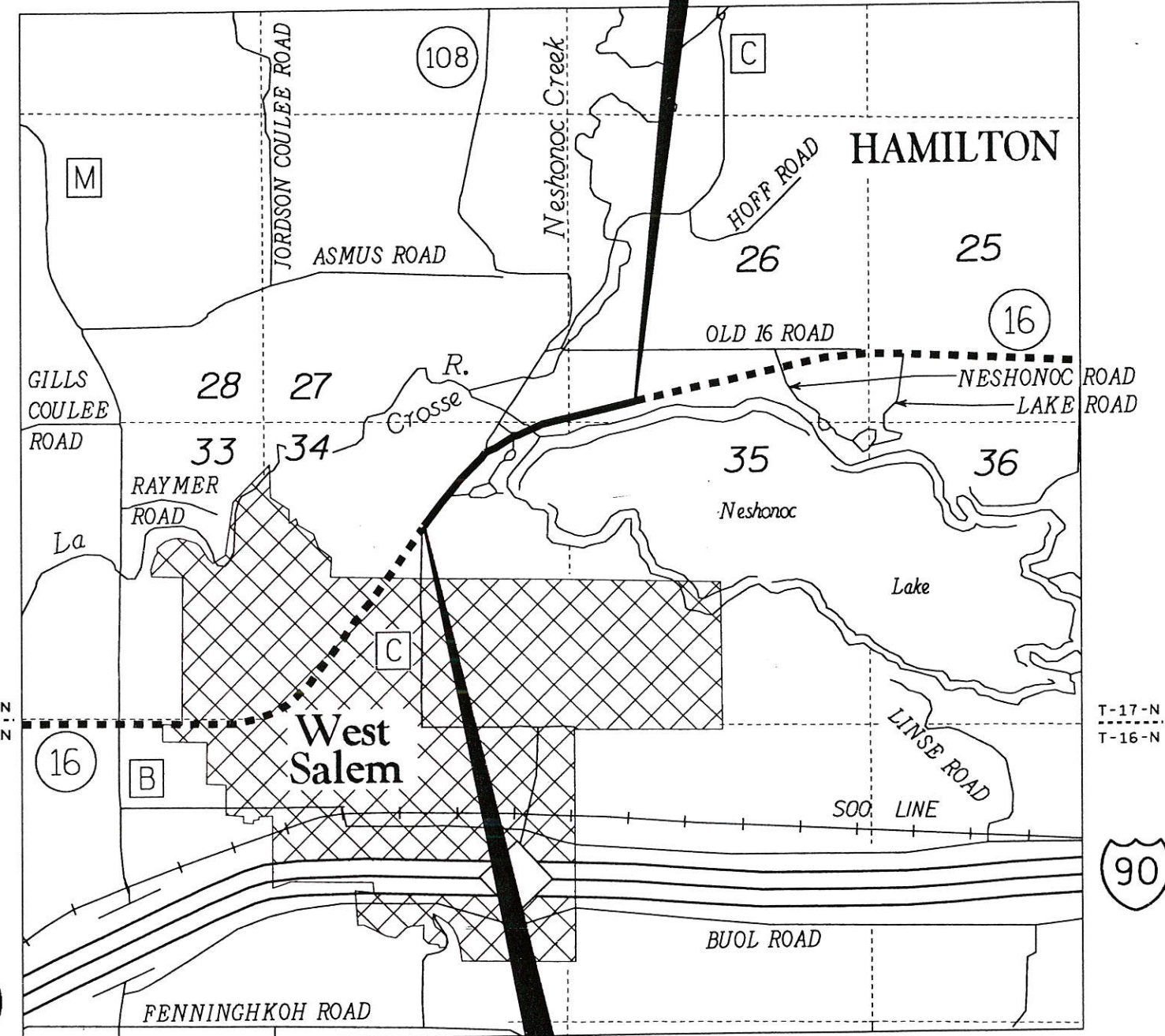

BEGIN RELOCATION ORDER

246.397 m (808.39') S. OF AND 826.245 m (2710.77') E. OF THE W. 1/4 COR. OF SEC. 34, T. 17 N., R. 6 W.

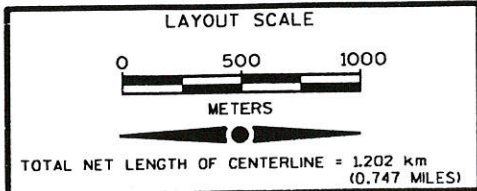

ORIGINAL PLAT PREPARED BY  
**AVRES ASSOCIATES**

STATE OF WISCONSIN  
 DEPARTMENT OF TRANSPORTATION  
 APPROVED: [Signature]  
 DATE: 6/20/00  
 CHIEF DESIGN ENGINEER

**NOTES**  
 THIS PLAT IS IN METRIC UNITS.  
 DIMENSIONING FOR THE NEW R/W IS MEASURED ALONG AND PERPENDICULAR TO THE NEW REFERENCE LINES.  
 GOVERNMENTAL LAND LINE AND REFERENCE LINE ARE NOT COINCIDENTAL.  
 DISTANCES FROM REFERENCE LINE ARE meters (feet) R  
 DISTANCES FROM GOVERNMENTAL LAND LINE ARE meters (feet) G OR meters(feet) G  
 EXISTING HIGHWAY RIGHT OF WAY SHOWN HEREIN IS BASED ON THE FOLLOWING POINTS OF REFERENCE AS SPECIFIED ON EACH PLAT DETAIL SHEET :  
 PREVIOUS PROJECTS 397A-397C, S0120(2)  
 REFERENCE LINES OR CENTERLINE OF EXISTING PAVEMENT, AS NOTED.  
 COORDINATES AND BEARINGS ON THIS PLAT ARE ORIENTED TO THE WISCONSIN COUNTY COORDINATE SYSTEM, LA CROSSE COUNTY.  
 RIGHT OF WAY MONUMENTS ARE TYPE 2 AND ARE PLACED PRIOR TO OR AT THE TIME OF LAND TITLE TRANSFER.  
 RIGHT OF WAY BOUNDARIES ARE DEFINED WITH COURSES OF THE PERIMETER OF THE HIGHWAY LANDS REFERENCED TO THE U.S. PUBLIC LAND SURVEY OR OTHER 'SURVEYS OF PUBLIC RECORDS'.

REVISION DATE:	PLAT OF RIGHT OF WAY REQUIRED FOR <b>S.T.H. 16, WEST SALEM</b> (C.T.H. "C" TO C.T.H. "DE")	HIGHWAY: <b>S.T.H. 16</b>	R/W PROJECT NUMBER: <b>7571-09-23</b>	SHEET NUMBER: <b>4.1</b>	<b>M</b>
		COUNTY: <b>LA CROSSE</b>	FEDERAL PROJECT NUMBER:	TOTAL SHEETS: <b>7</b>	

DATE OF PLOT: 06/15/00  
 DESIGN FILE = n:\450169\dgn\m7571401.dgn  
 DGN LEVELS ON = 1-63  
 CREATED BY = Kdk  
 PLOT FILE = P:\MDOLA\AA3\M7571401.PRF  
 LEVELS ON = 1-63  
 21, 22, 23, 24, 25, 26, 27, 28, 29, 30, 31, 32, 33, 34, 35, 36, 37, 38, 39, 40, 41, 42, 43, 44, 45, 46, 47, 48, 49, 50, 51, 52, 53, 54, 55, 56, 57, 58, 59, 60, 61, 62, 63





DATE OF PLOT: 06/20/00  
 DESIGN FILE = P:\450169\000\m7571402.dgn  
 DGN LEVELS ON = 1-63  
 CREATED BY = KKK  
 PLOT FILE = P:\MDOLA\AA3\M7571402.PRF

ORIGINATOR: WISDOT  
 LEVELS ON: 1-63  
 REVISION DATE: 6-20-00  
 DATE: 6-20-00  
 NOT TO SCALE  
 HWY: S.T.H. 16  
 COUNTY: LA CROSSE  
 FEDERAL PROJECT NO: 7571-09-23  
 STATE R/W PROJECT NO:  
 SHEET NO: 4.2

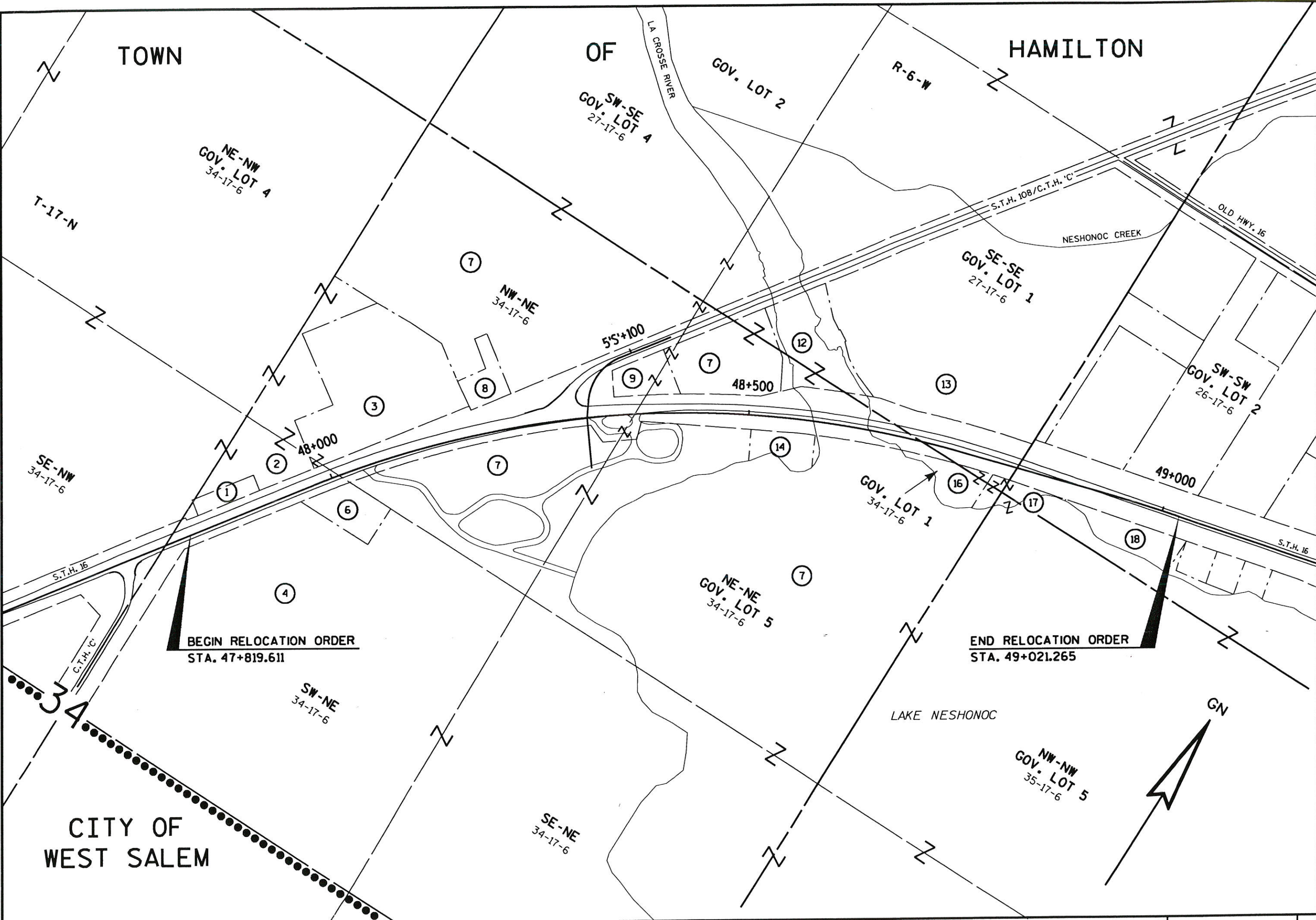

REVISION DATE	DATE	NOT TO SCALE	HWY: S.T.H. 16	FEDERAL PROJECT NO: 7571-09-23	
	6-20-00		COUNTY: LA CROSSE	STATE R/W PROJECT NO:	SHEET NO: 4.2

DATE OF PLOT: 06/20/00  
 DESIGN FILE = r:\450163\dgn\m7571404.dgn  
 DGN LEVELS ON = 1-63  
 CREATED BY = Kdk  
 PLOT FILE = P:\MDOLA3\M7571404.PRF

0169pl.dgn ON = 23  
 0169secc.dgn ON = 1-63

0169sp.dgn ON = 1-63  
 0169mp.dgn ON = 21  
 0169r.w.dgn ON = 1-63

0169secc.dgn ON = 1-63  
 0169er.dgn ON = 1-63  
 0169pr.dgn ON = 22

ORIGINATOR:  
 LEVELS ON = 1, 2, 3, 4, 5, 6, 7, 8, 9, 10, 11, 12, 13, 14, 15, 16, 17, 18, 19, 20, 21, 22, 23, 24, 25, 26, 27, 28, 29, 30, 31, 32, 33, 34, 35, 36, 37, 38, 39, 40, 41, 42, 43, 44, 45, 46, 47, 48, 49, 50, 51, 52, 53, 54, 55, 56, 57, 58, 59, 60, 61, 62, 63

NOTE: EXISTING HIGHWAY R/W ESTABLISHED FROM PREVIOUS PROJECT 397A-397C, & S0120 (2) REFERENCE LINE.

COORDINATES AND BEARINGS ARE ORIENTED TO THE WISCONSIN COUNTY COORDINATE SYSTEM, LA CROSSE COUNTY.

ACCESS CONTROL FROM PREVIOUS PROJECT 7571-09-21

COORDINATES AND BEARINGS ON R/W PROJECT NO. 7571-09-21 ARE ORIENTED TO THE WISCONSIN COUNTY COORDINATE SYSTEM SOUTH ZONE, NAD 27.

COORDINATES AND BEARINGS ON R/W PROJECT NO. 7571-09-23 ARE ORIENTED TO THE WISCONSIN COUNTY COORDINATE SYSTEM, LA CROSSE COUNTY.

COUNTY MONUMENT  
 Y 50 607.913 m  
 X 148 550.896 m

RAILROAD SPIKE  
 Y 50 605.549 m  
 X 149 360.102 m

R/W MONUMENT POINT NUMBER AND COORDINATE TABLE		
POINT	X	Y
5045	149 352.446	50 871.549
5048	149 404.957	50 859.986
5049	149 410.569	50 880.380
7000	149 382.565	50 895.373
7001	149 476.586	51 025.591
7003	149 437.374	50 971.509
7004	149 453.310	50 993.947
7008	149 491.076	50 993.396
7011	149 484.905	50 984.796
7049	149 200.797	50 606.015

SIGN NUMBER	SIGN OWNER
2-1	JOHN L. & JOAN E. JOLIVETTE
3-1	ROBERT C. & HELEN P. ANDERSON
6-1	KARL W. & ARLEEN M. HAVERLY

P.I. = 48+379.131  
 Y 51 310.487  
 X 149 701.126  
 Δ = 38°11'23"  
 T. = 401.570 m  
 L. = 758.949 m  
 R. = 1160.000 m  
 P.C. = 47+977.562  
 P.T. = 48+750.744

**BEGIN RELOCATION ORDER**  
**STA. 47+819.611**  
 Y 50 854.310  
 X 149 377.141

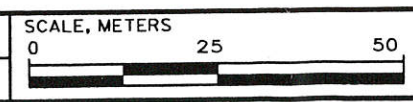

HWY: S.T.H. 16  
 COUNTY: LA CROSSE

FEDERAL PROJECT NO:  
 STATE R/W PROJECT NO: 7571-09-23

SHEET NO: 4.4

NOTE: EXISTING HIGHWAY R/W ESTABLISHED FROM PREVIOUS PROJECT 397A-397C, & S0120 (2) REFERENCE LINE.

COORDINATES AND BEARINGS ARE ORIENTED TO THE WISCONSIN COUNTY COORDINATE SYSTEM, LA CROSSE COUNTY

POINT	X	Y
7029	149 667.679	51 286.029
7030	149 675.732	51 305.344
7031	149 703.422	51 336.634
7032	149 696.087	51 280.120
7033	149 700.467	51 297.580
7034	149 705.095	51 268.188
7035	149 745.913	51 286.055
7042	149 719.794	51 324.944
7055	149 629.756	51 232.335
7056	149 699.524	51 339.417
7060	149 572.142	51 159.734
7061	149 576.527	51 156.972
7076	149 708.689	51 216.716
7077	149 728.610	51 209.006
7078	149 760.356	51 233.227
7079	149 754.570	51 250.678
7081	149 685.285	51 197.976
7082	149 707.036	51 192.546

DATE OF PLOT: 06/20/00  
 DESIGN FILE = n:\450169\dgn\m751405.dgn  
 DGN LEVELS ON = 1-63  
 CREATED BY = kdk  
 PLOT FILE = P:\MDOLA\A3\MT51405.PRF

0189pl.dgn ON = 23  
 0189secc.dgn ON = 1-63

0189sp.dgn ON = 1-63  
 0189mp.dgn ON = 1-63  
 0189rw.dgn ON = 1-63

0189secc.dgn ON = 1-63  
 0189er.dgn ON = 1-63  
 0189pl.dgn ON = 22

ORIGINATOR: LEVELS ON = 1, 2, 3, 4, 5, 6, 7, 8, 9, 10, 11, 12, 13, 14, 15, 16, 17, 18, 19, 20, 21, 22, 23, 24, 25, 26, 27, 28, 29, 30, 31, 32, 33, 34, 35, 36, 37, 38, 39, 40, 41, 42, 43, 44, 45, 46, 47, 48, 49, 50, 51, 52, 53, 54, 55, 56, 57, 58, 59, 60, 61, 62, 63

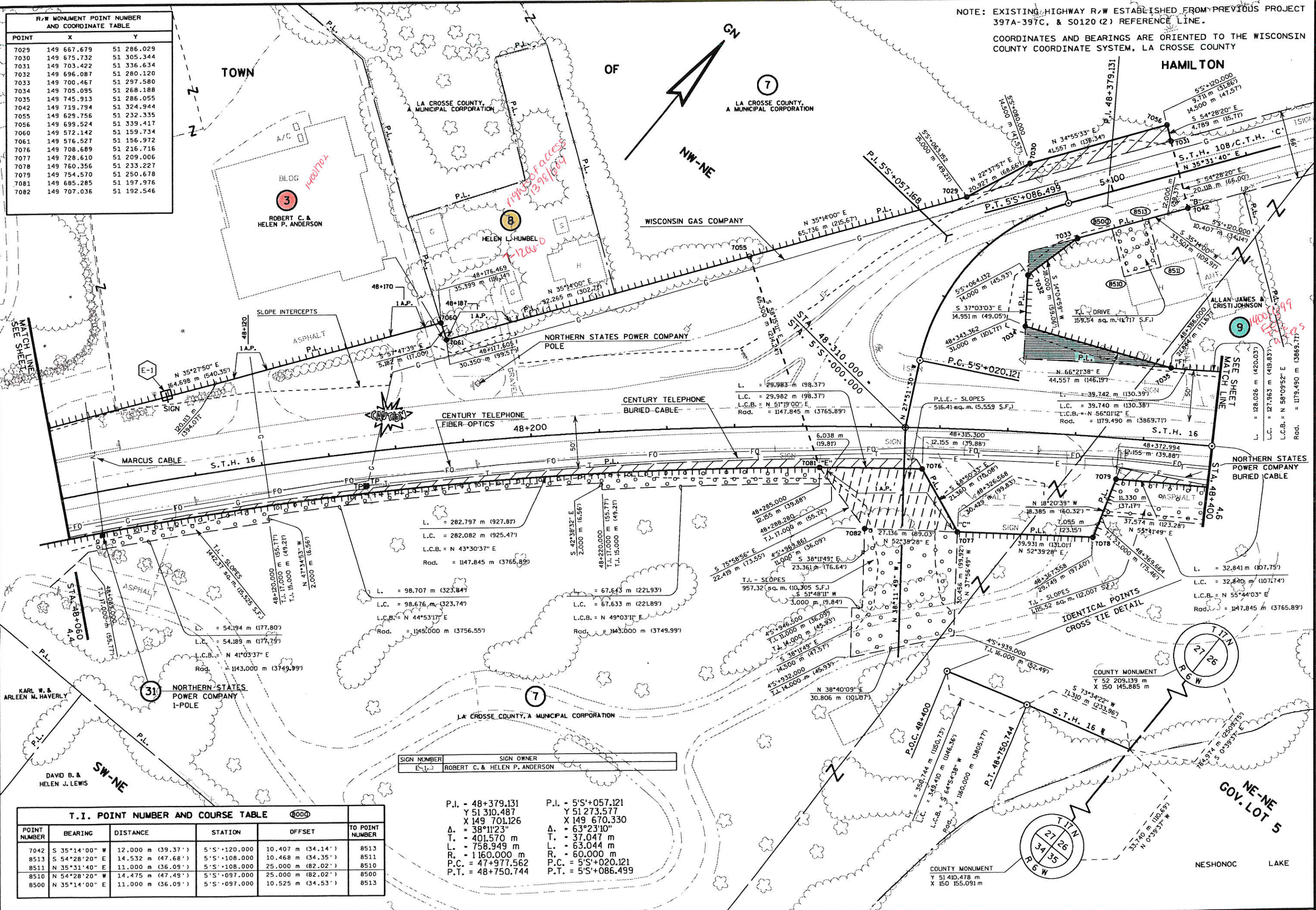

POINT NUMBER	BEARING	DISTANCE	STATION	OFFSET	TO POINT NUMBER
7042	S 35°14'00" W	12.000 m (39.37')	5'S+120.000	10.407 m (34.14')	8513
8513	S 54°28'20" E	14.532 m (47.68')	5'S+108.000	10.468 m (34.35')	8511
8511	N 35°31'40" E	11.000 m (36.09')	5'S+108.000	25.000 m (82.02')	8510
8510	N 54°28'20" W	14.475 m (47.49')	5'S+097.000	25.000 m (82.02')	8500
8500	N 35°14'00" E	11.000 m (36.09')	5'S+097.000	10.525 m (34.53')	8513

SIGN NUMBER	SIGN OWNER
E-1	ROBERT C. & HELEN P. ANDERSON

P.I. = 48+379.131  
 Y 51 310.487  
 X 149 701.126  
 Δ = 38°11'23"  
 T. = 401.570 m  
 L. = 758.949 m  
 R. = 1160.000 m  
 P.C. = 47+977.562  
 P.T. = 48+750.744

P.I. = 5'S+057.121  
 Y 51 273.577  
 X 149 670.330  
 Δ = 63°23'10"  
 T. = 37.047 m  
 L. = 63.044 m  
 R. = 60.000 m  
 P.C. = 5'S+020.121  
 P.T. = 5'S+086.499

REVISION DATE	DATE 6-20-00	SCALE, METERS 0 25 50	HWY: S.T.H. 16 COUNTY: LA CROSSE	FEDERAL PROJECT NO: STATE R/W PROJECT NO: 7571-09-23	SHEET NO: 4.5
---------------	--------------	--------------------------	-------------------------------------	---	---------------

DATE OF PLOT: 06/20/00  
 DESIGN FILE = n:\450169\dgn\m751406.dgn  
 DGN LEVELS ON = 1-63  
 CREATED BY = kdk  
 PLOT FILE = P:\MDLAA3\M751406.PRF

0189p1.dgn ON = 23,24  
 0189sec.dgn ON = 1-63

0189sp.dgn ON = 1-63  
 0189map.dgn ON = 21  
 0189r.w.dgn ON = 1-63

0189sec.dgn ON = 1-63  
 0189er.dgn ON = 1-63  
 0189br1.dgn ON = 1-63

ORIGINATOR: 1, 2, 3, 4, 5, 6, 7, 8, 9, 10, 11, 12, 13, 14, 15, 16, 17, 18, 19, 20, 21, 22, 23, 24, 25, 26, 27, 28, 29, 30, 31, 32, 33, 34, 35, 36, 37, 38, 39, 40, 41, 42, 43, 44, 45, 46, 47, 48, 49, 50, 51, 52, 53, 54, 55, 56, 57, 58, 59, 60, 61, 62, 63

NOTE: EXISTING HIGHWAY R/W ESTABLISHED FROM PREVIOUS PROJECT 397A-397C, & S0120 (2) REFERENCE LINE. COORDINATES AND BEARINGS ARE ORIENTED TO THE WISCONSIN COUNTY COORDINATE SYSTEM, LA CROSSE COUNTY

L. = 10.744 m (35.25')  
 L.C. = 10.744 m (35.25')  
 L.C.B. = S 73°18'27" W  
 Rad. = 1160.000 m (3805.77')

L. = 93.834 m (307.86')  
 L.C. = 93.810 m (307.78')  
 L.C.B. = N 65°46'26" E  
 Rad. = 1194.730 m (3919.71')

L. = 130.964 m (429.67')  
 L.C. = 130.898 m (429.46')  
 L.C.B. = N 73°25'49" E  
 Rad. = 1188.634 m (3899.71')

L. = 56.227 m (184.47')  
 L.C. = 56.222 m (184.45')  
 L.C.B. = N 66°33'21" E  
 Rad. = 1139.866 m (3739.71')

L. = 94.725 m (310.78')  
 L.C. = 94.697 m (310.69')  
 L.C.B. = N 74°12'22" E  
 Rad. = 1139.866 m (3739.71')

R/W MONUMENT POINT NUMBER AND COORDINATE TABLE			
POINT	X	Y	
7009	149 781.710	51 26951.269	
7018	149 925.236	51 336.713	
7019	149 945.660	51 346.209	
7021	149 942.361	51 353.492	
7022	149 999.257	51 362.401	
7023	149 993.942	51 375.860	
7024	150 065.977	51 402.225	
7025	150 072.533	51 394.756	
7037	149 854.626	51 353.553	
7038	149 888.877	51 388.654	
7043	149 913.337	51 339.544	
7057	149 974.425	51 427.148	
7058	150 020.324	51 438.108	

P.I. = 48+379.131  
 Y 51 310.487  
 X 149 701.126  
 Δ = 38°11'23"  
 T. = 401.570 m  
 L. = 758.949 m  
 R. = 1160.000 m  
 P.C. = 47+977.562  
 P.T. = 48+750.744

NE-NE GOV. LOT 5

NESHONOC LAKE

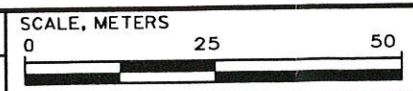

HWY: S.T.H. 16  
 COUNTY: LA CROSSE

FEDERAL PROJECT NO:  
 STATE R/W PROJECT NO: 7571-09-23

SHEET NO: 4.6



DATE OF PLOT: 06/20/00  
 DESIGN FILE = n:\450169\sgn\m7571407.dgn  
 DGN LEVELS ON = 1-63  
 CREATED BY = Kdk  
 PLOT FILE = P:\MD0LAA3\M7571407.PRF

NOTE: EXISTING HIGHWAY R/W ESTABLISHED FROM PREVIOUS PROJECT 397A-397C, & S0120 (2) REFERENCE LINE.  
 COORDINATES AND BEARINGS ARE ORIENTED TO THE WISCONSIN COUNTY COORDINATE SYSTEM, LA CROSSE COUNTY



ORIGINATOR: 0169pl.dgn ON = 1-63  
 LEVELS ON = 1, 2, 2.23, 2.4, 2.5, 2.6, 2.7, 2.8, 2.9, 3.0, 3.1, 3.2, 3.3, 3.4, 3.5, 3.6, 3.7, 3.8, 3.9, 4.0, 4.1, 4.2, 4.3, 4.4, 4.5, 4.6, 4.7, 4.8, 4.9, 5.0, 5.1, 5.2, 5.3, 5.4, 5.5, 5.6, 5.7, 5.8, 5.9, 6.0, 6.1, 6.2, 6.3

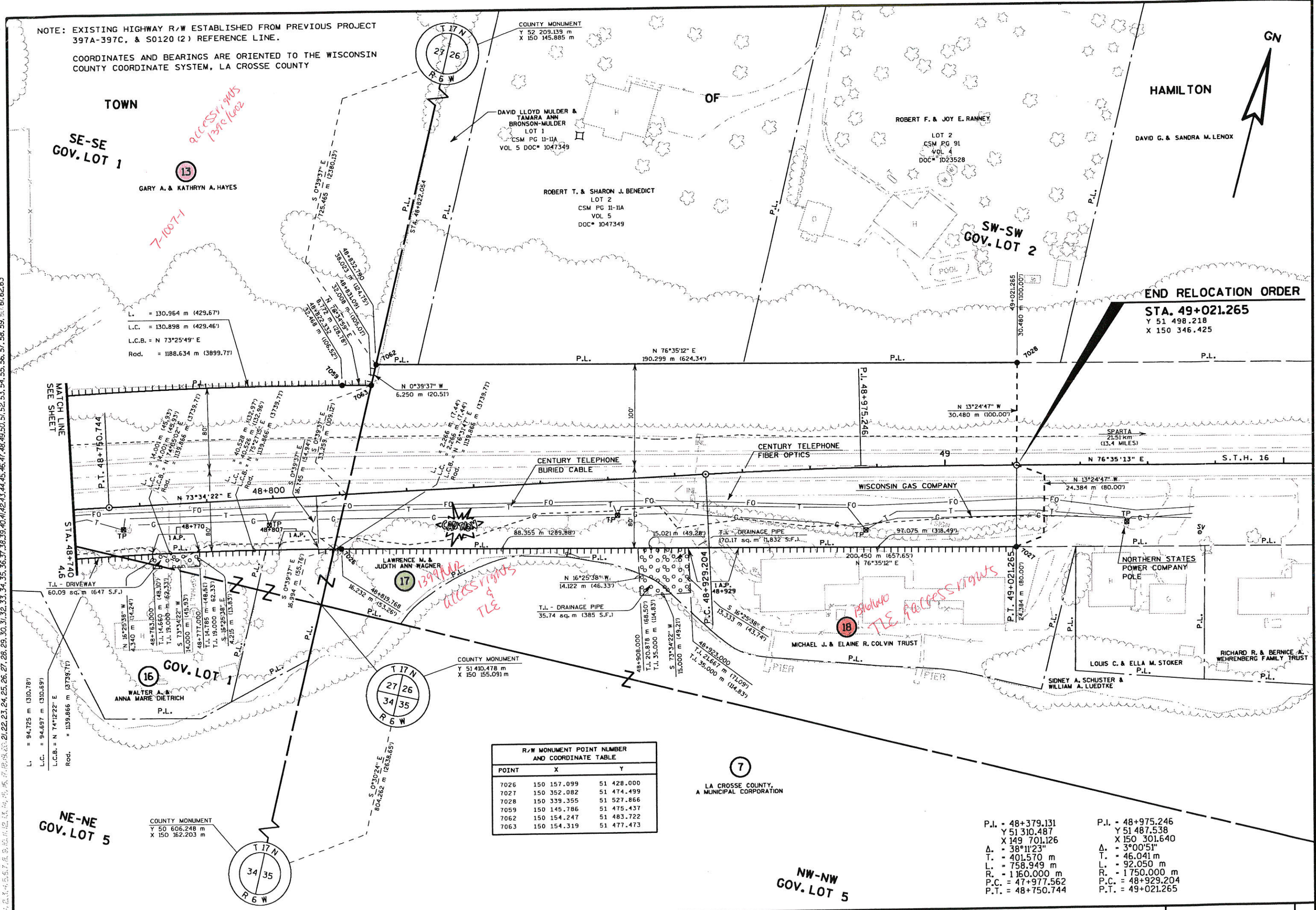

L. = 130.964 m (429.67')  
 L.C. = 130.898 m (429.46')  
 L.C.B. = N 73°25'49" E  
 Rod. = 1188.634 m (3899.77')

L. = 94.725 m (310.78')  
 L.C. = 94.697 m (310.69')  
 L.C.B. = N 74°12'22" E  
 Rod. = 1139.866 m (3759.77')

R/W MONUMENT POINT NUMBER AND COORDINATE TABLE			
POINT	X	Y	
7026	150 157.099	51 428.000	
7027	150 352.082	51 474.499	
7028	150 339.355	51 527.866	
7059	150 145.786	51 475.437	
7062	150 154.247	51 483.722	
7063	150 154.319	51 477.473	

P.L. = 48+379.131  
 Y 51 310.487  
 X 149 701.126  
 Δ. = 38°11'23"  
 T. = 401.570 m  
 L. = 758.949 m  
 R. = 1160.000 m  
 P.C. = 47+977.562  
 P.T. = 48+750.744

P.L. = 48+975.246  
 Y 51 487.538  
 X 150 301.640  
 Δ. = 3°00'51"  
 T. = 46.041 m  
 L. = 92.050 m  
 R. = 1750.000 m  
 P.C. = 48+929.204  
 P.T. = 49+021.265

REVISION DATE	DATE	SCALE, METERS	HWY: S.T.H. 16	FEDERAL PROJECT NO:	
	6-20-00	0 25 50	COUNTY: LA CROSSE	STATE R/W PROJECT NO: 7571-09-23	SHEET NO: 4.7