

SCHEDULE OF LANDS & INTERESTS REQUIRED

PARCEL NO.	OWNER(S)	INTEREST REQUIRED	TOTAL ACRES OR S.F.	RIGHT-OF-WAY REQUIRED ACRES OR S.F.			TOTAL ACRES REM.	T.I. ACRES OR S.F.
				NEW	EXISTING	TOTAL		
1	DONALD V. & THERESA A. PEDRETTI LIVING TRUST	FEE, T.I.	79 AC	1.81 AC	1.78 AC	3.59 AC	15.41 AC	0.06 AC
2	BABCOCK SWINE, MINNESOTA CORPORATION	FEE	121.57 AC	0.03 AC	-	0.03 AC	121.54 AC	8-994-6
3	RONALD K. & LYNN C. SUNNE	FEE	7.22 AC	0.07 AC	-	0.07 AC	7.15 AC	8-994-1
4	SCOTT A. & PATRICIA A. MARSHALL	FEE	0.87 AC	0.15 AC	-	0.15 AC	0.72 AC	8-994-4
5	TOWN OF HOLLAND	FEE, T.I.	25.15 AC	0.13 AC	-	0.13 AC	25.02 AC	8-993-3
6	RICHARD A. & HELEN KNUDSON	FEE	1.00 AC	0.05 AC	-	0.05 AC	0.95 AC	8-993-3
20	CENTURYTEL	RELEASE OF RIGHTS						
21	CHARTER COMMUNICATIONS	RELEASE OF RIGHTS						
23	RIVERLAND ENERGY COOPERATIVE	RELEASE OF RIGHTS						

AG 1389880 Dec 1390358

8-449-08 8-448-0

8-993-3 8-993-3

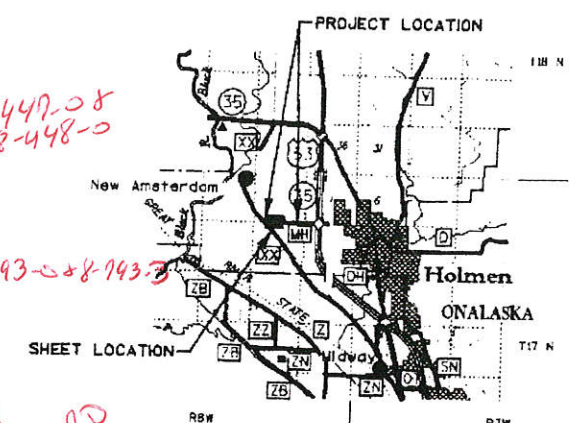

TRANSPORTATION PROJECT PLAT 32-016-0001

THAT PART OF THE SW 1/4-SW 1/4 AND THE SE 1/4-SW 1/4 OF SECTION 2 AND THE NW 1/4-NW 1/4 AND THE NE 1/4-NW 1/4 OF SECTION 11, ALL IN T17N, R8W, TOWN OF HOLLAND, LA CROSSE COUNTY, WISCONSIN

RELOCATION ORDER CTH MH LA CROSSE COUNTY

TO PROPERLY ESTABLISH, LAY OUT, WIDEN, ENLARGE, EXTEND, CONSTRUCT, RECONSTRUCT, IMPROVE, OR MAINTAIN A PORTION OF THE HIGHWAY DESIGNATED ABOVE, THE STATE OF WISCONSIN DEPARTMENT OF TRANSPORTATION DEEMS IT NECESSARY TO RELOCATE OR CHANGE SAID HIGHWAY AND ACQUIRE CERTAIN LANDS AND INTERESTS OR RIGHT IN LANDS FOR THE ABOVE NAMED PROJECT.

TO EFFECT THIS CHANGE, PURSUANT TO AUTHORITY GRANTED UNDER SUBSECTION 84.02 (3) AND SECTION 84.09, WISCONSIN STATUTES, THE DEPARTMENT OF TRANSPORTATION HEREBY ORDERS THAT:

1. THAT PORTION OF SAID HIGHWAY AS SHOWN ON THIS PLAT IS LAD OUT AND ESTABLISHED TO THE LINES AND WIDTHS AS SHOWN FOR THE ABOVE NAMED PROJECT.
2. THE LANDS OR INTERESTS OR RIGHTS IN LANDS AS SHOWN ON THIS PLAT ARE REQUIRED BY THE DEPARTMENT FOR THE ABOVE PROJECT AND SHALL BE ACQUIRED IN THE NAME OF LA CROSSE COUNTY, PURSUANT TO THE PROVISIONS OF SUBSECTION 84.09 (1) OR (2), WISCONSIN STATUTES.

CLAUSES:

A TEMPORARY INTEREST (T.I.) FOR DRAINAGE, DRIVEWAYS, AND GRADING, INCLUDING FOR SUCH PURPOSE THE RIGHT TO OPERATE NECESSARY EQUIPMENT THEREON, THE RIGHT OF INGRESS AND EGRESS, AS LONG AS REQUIRED FOR SUCH PUBLIC PURPOSE, INCLUDING THE RIGHT TO PRESERVE, PROTECT, REMOVE OR PLANT THEREON ANY VEGETATION THAT THE HIGHWAY AUTHORITIES MAY DEEM DESIRABLE TO PREVENT EROSION OF THE SOIL. THIS CASEMENT IS TO TERMINATE ON THE DATE THE CONSTRUCTION OF THIS PROJECT IS COMPLETED OR (12/1/04), WHICHEVER COMES FIRST.

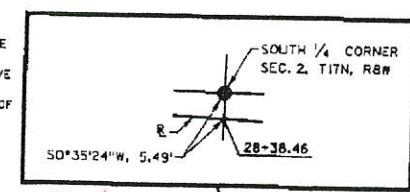

COURSE	BEARING	DISTANCE	COURSE	BEARING	DISTANCE
100-101	N45°03'29\"/>				

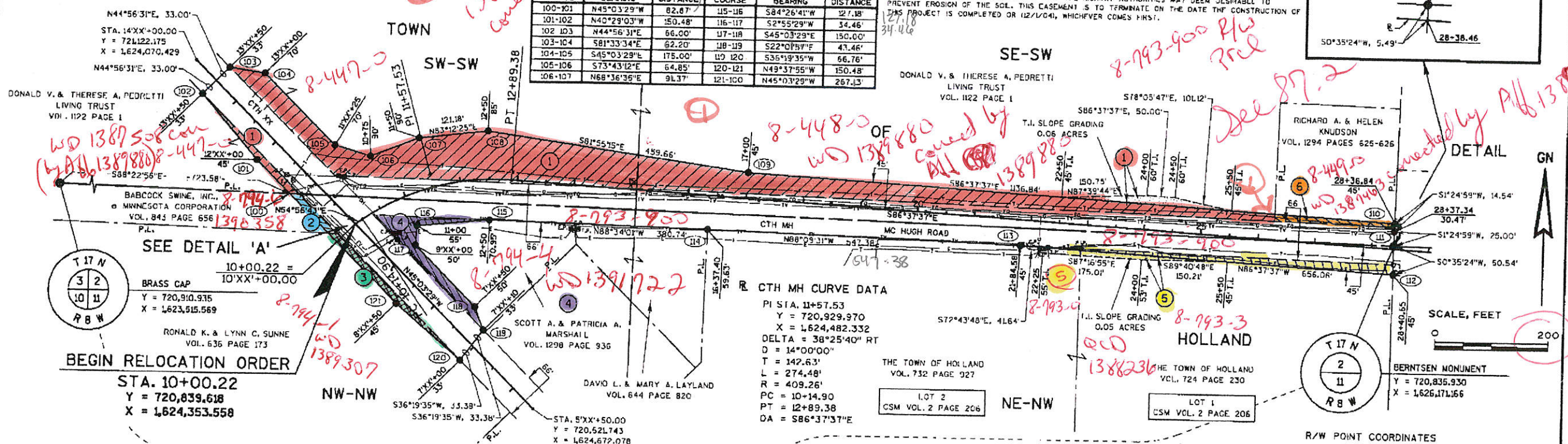

WD 1389508 com (4) AG 1389880 8-447-0

WD 1389880 by AG 1389880

8-448-0 WD 1389880 com by AG 1389880

8-993-900 P10 P11 P12

Dec 87.2

WD 1389463 com by AG 1389463

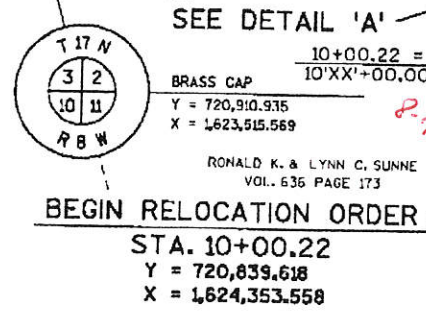

CTH MH CURVE DATA

PI STA.	11+57.53
Y	720,929.970
X	1,624,482.332
DELTA	38°25'40\"/>

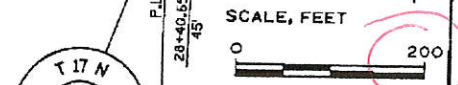

CONVENTIONAL SYMBOLS AND ABBREVIATIONS

SECTION LINES	SECTION CORNER	R/W MONUMENT	ACRES TELEVISION PEDESTAL	AC. C.P.	PAGE POWER POLE	P. PP
QUARTER LINE	NOTATION FOR COMBUSTIBLE FLUIDS	NON-MONUMENT R/W POINT	CENTERLINE	CL	PROPERTY LINE	PL
SIXTEENTH LINE	NOTATION FOR HIGH VOLTAGE TRANSMISSION LINES	IRON PIN	CENTRAL ANGLE	A	RADIUS	RL
NEW REFERENCE LINE		VALVE (GAS, WATER, ETC.)	ELECTRICAL PEDESTAL	E.P.	REFERENCE LINE	RL
EXISTING R/W LINE		SIGN	GAS VALVE	GV	RIGHT OF WAY	R/W
PROPERTY LINE		ENCROACHING SIGN	IRON PIPE	I.P.	SECTION	SEC
LOT, TIE AND OTHER			LENGTH	L	STATION	STA
MINOR LINES			LONG CHORD	LC	TANGENT	T
UNDERGROUND FACILITY (GAS, TELEPHONE, ELECTRIC, ETC.)			LONG CHORD BEARING	LCB	TELEPHONE PEDESTAL	T.P.
			MONUMENT	MON	VO. LINE	V.

NOTES:

COORDINATES AND BEARINGS SHOWN ON THIS PLAT ARE REFERENCE TO THE WISCONSIN COUNTY COORDINATE SYSTEM, LA CROSSE COUNTY ZONE, NAD83/91 ADJUSTMENT. THE COORDINATES SHOWN ARE GRID COORDINATES.

ALL NEW RIGHT-OF-WAY MONUMENTS ARE TYPE 2, UNLESS OTHERWISE NOTED, AND WILL BE PLACED PRIOR TO THE COMPLETION OF THE PROJECT.

RIGHT-OF-WAY BOUNDARIES ARE DEFINED WITH COURSES OF THE PERIMETER OF THE HIGHWAY LANDS REFERENCED TO THE U.S. PUBLIC LAND SURVEY SYSTEM OR OTHER "SURVEYS OF PUBLIC RECORD".

DIMENSIONING FOR THE NEW RIGHT-OF-WAY IS MEASURED ALONG AND PERPENDICULAR TO THE NEW REFERENCE LINES.

PROPERTY LINES SHOWN ON THIS MAP ARE DRAWN FROM DATA DERIVED FROM MAPS AND DOCUMENTS OF PUBLIC RECORD AND/OR EXISTING OCCUPATION LINES. THIS PLAT MAY NOT BE A TRUE REPRESENTATION OF EXISTING PROPERTY LINES, EXCLUDING RIGHT OF WAY LINES, AND SHOULD NOT BE USED AS A SUBSTITUTE FOR AN ACCURATE FIELD SURVEY.

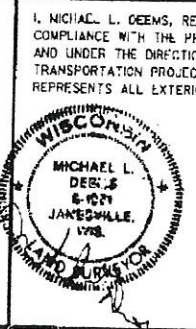
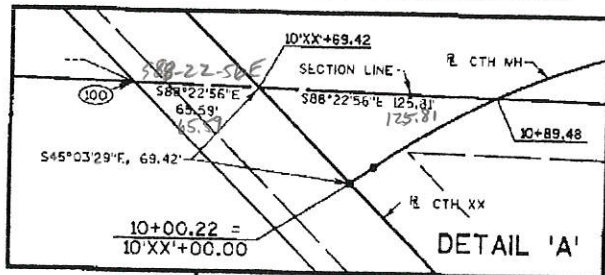

I, MICHAEL L. DEEMS, REGISTERED LAND SURVEYOR, HEREBY CERTIFY THAT IN FULL COMPLIANCE WITH THE PROVISIONS OF SECTION 84.095 OF THE WISCONSIN STATUTES AND UNDER THE DIRECTION OF THE COUNTY, I HAVE SURVEYED AND MAPPED TRANSPORTATION PROJECT PLAT 32-016-0001 AND SUCH PLAT CORRECTLY REPRESENTS ALL EXTERIOR BOUNDARIES OF THE SURVEYED LAND.

SIGNATURE: Michael L. Deems DATE: 2-18-04

MICHAEL L. DEEMS
6-1071
JAMESVILLE, WISCONSIN
1978

THIS PLAT IS APPROVED FOR THE COUNTY OF LA CROSSE.

SIGNATURE: Dennis [Signature] DATE: 2-18-04

(PRINTED NAME) Dennis [Signature]

RESERVED FOR REGISTER OF DEEDS

ACCEPTED FOR RECORDING AND FILING IN THE OFFICE OF THE REGISTER OF DEEDS IN LA CROSSE COUNTY, WISCONSIN AT 3:50 PM ON February 19, 2004 AS DOCUMENT # 1386152 AND FILED IN Lab. of 2004-19

SIGNATURE OF REGISTER OF DEEDS

87.1