

SCHEDULE OF LANDS & INTERESTS REQUIRED

PARCEL NO.	OWNER(S)	INTEREST REQUIRED	TOTAL ACRES OR S.F.	RIGHT-OF-WAY REQUIRED ACRES OR S.F.			TOTAL ACRES REM.	T.L. ACRES OR S.F.	P.L.E. ACRES OR S.F.
				NEW	EXISTING	TOTAL			
7	RENEE A. ASPENSON & MATT W. BENTE	FEE, T.L.	22,780 S.F.	313 S.F.	313 S.F.	22,467 S.F.	2,780 S.F.	8-455-1	
8	GREGORY W. & SHERRY L. FRLMSTAD	FEE, T.L.	22,564 S.F.	313 S.F.	313 S.F.	22,241 S.F.	1,677 S.F.	8-455-13	
9	XEN J. CHAI SMA	FEE, T.L.	123.03 AC	144 AC	106 AC	2,500 AC	120.53 AC	0.55 AC	
10	PETER J. & BARBARA J. PUTNAM	T.L.	23,668 S.F.	-	-	23,668 S.F.	2,928 S.F.	8-1353-0	
11	DIRK A. WOLFF	FEE, T.L.	26,758 S.F.	313 S.F.	313 S.F.	26,445 S.F.	1,430 S.F.	8-1353-0	
20	CENTURY III	RELEASE OF RIGHTS							
21	CHARTER COMMUNICATIONS	RELEASE OF RIGHTS							
23	RIVERLAND ENERGY COOPERATIVE	RELEASE OF RIGHTS							

TRANSPORTATION PROJECT PLAT 32-016-0001.2

THAT PART OF THE SW 1/4-SE 1/4 AND THE SE 1/4-SE 1/4 OF SECTION 2 AND THE NW 1/4-NE 1/4 AND THE NE 1/4-NE 1/4 OF SECTION 11, ALL IN T17N, RBW, TOWN OF HOLLAND, LA CROSSE COUNTY, WISCONSIN

RELOCATION ORDER CTH MH LA CROSSE COUNTY

TO PROPERLY ESTABLISH, LAY OUT, WIDEN, FINISH, EXTEND, CONSTRUCT, RECONSTRUCT, IMPROVE, OR MAINTAIN A PORTION OF THE HIGHWAY DESCRIBED ABOVE, THE STATE OF WISCONSIN DEPARTMENT OF TRANSPORTATION DEEMS IT NECESSARY TO RELOCATE OR CHANGE SAID HIGHWAY AND ACQUIRE CERTAIN LANDS AND INTERESTS OR RIGHTS IN LANDS FOR THE ABOVE NAMED PROJECT.

TO EFFECT THIS CHANGE, PURSUANT TO AUTHORITY GRANTED UNDER SUBSECTION 84.02 (3) AND SECTION 84.09, WISCONSIN STATUTES, THE DEPARTMENT OF TRANSPORTATION HEREBY ORDERS THAT:

- THAT PORTION OF SAID HIGHWAY AS SHOWN ON THIS PLAT IS LAY OUT AND ESTABLISHED TO THE LINES AND WIDTHS AS SHOWN FOR THE ABOVE NAMED PROJECT.
- THE LANDS OR INTERESTS OR RIGHTS IN LANDS AS SHOWN ON THIS PLAT ARE REQUIRED BY THE DEPARTMENT FOR THE ABOVE PROJECT AND SHALL BE ACQUIRED IN THE NAME OF LA CROSSE COUNTY, PURSUANT TO THE PROVISIONS OF SUBSECTION 84.09 (3) OR (4), WISCONSIN STATUTES.

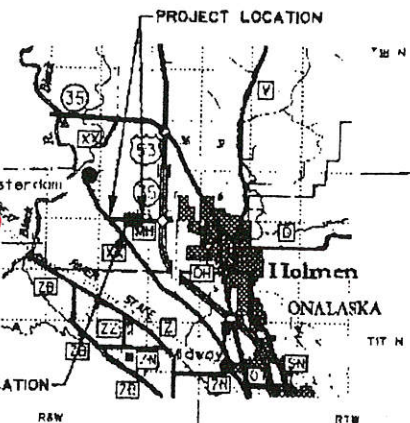

AREA SHOWN IN THE TOTAL AREAS COLUMN MAY BE APPROXIMATE AND ARE DERIVED FROM LA CROSSE COUNTY PLAT BOOK OR OTHER AVAILABLE SOURCES AND MAY NOT INCLUDE LANDS OF THE OWNER WHICH ARE NOT CONTIGUOUS TO THE AREA TO BE ACQUIRED. *COMPILED

ASC 1389877
ASC 1389876
WD 1389741
ASC 1389879

connected by 1389877

8-1193-900 R/W Plat See 871

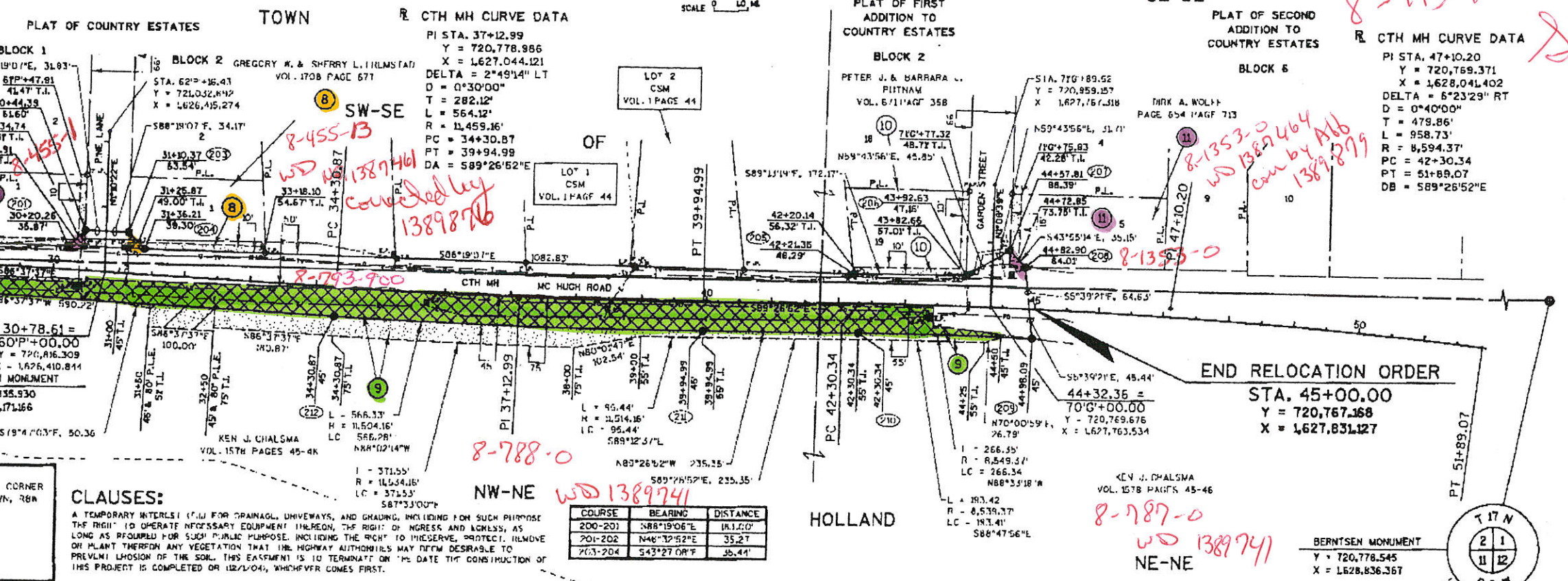

CLAUSES:
A TEMPORARY INTEREST (T.L.) FOR DRAINAGE, DRIVEWAYS, AND GRADING, INCLUDING FOR SUCH PURPOSE THE RIGHT TO OPERATE NECESSARY EQUIPMENT THEREON, THE RIGHT OF EGRESS AND ACCESS, AS LONG AS REQUIRED FOR SUCH PURPOSE, INCLUDING THE RIGHT TO INCISE, PROTECT, REMOVE OR PLANT THEREON ANY VEGETATION THAT THE HIGHWAY AUTHORITY MAY DEEM DESIRABLE TO PREVENT EROSION OF THE SOIL. THIS EASEMENT IS TO TERMINATE ON THE DATE THE CONSTRUCTION OF THIS PROJECT IS COMPLETED OR 12/31/04, WHICHEVER COMES FIRST.

COURSE	BEARING	DISTANCE
200-201	N88°19'06"E	161.20'
201-202	N46°12'52"E	35.27'
203-204	S43°27'09"W	36.44'

CONVENTIONAL SYMBOLS AND ABBREVIATIONS

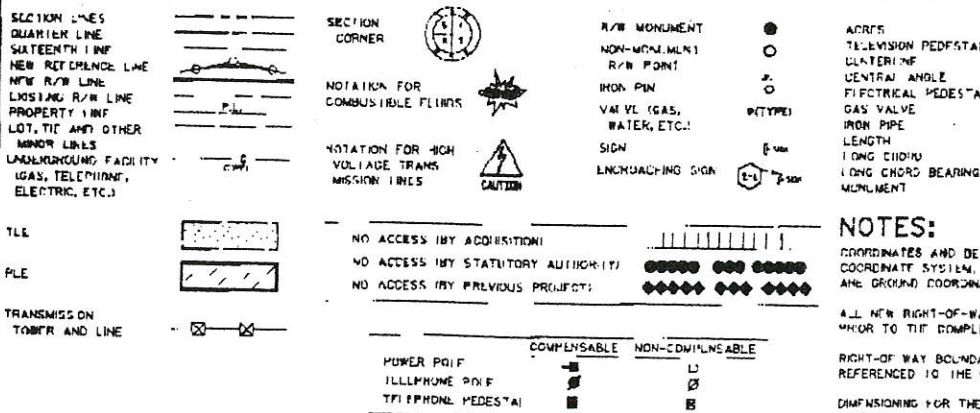

NOTES:
COORDINATES AND BEARINGS SHOWN ON THIS PLAT ARE REFERENCE TO THE WISCONSIN COUNTY COORDINATE SYSTEM, LA CROSSE COUNTY ZONE, NAD83/91 ADJUSTMENT. THE COORDINATES SHOWN ARE GROUND COORDINATES.
ALL NEW RIGHT-OF-WAY MONUMENTS ARE TYPE 2, UNLESS OTHERWISE NOTED, AND WILL BE PLACED PRIOR TO THE COMPLETION OF THE PROJECT.
RIGHT-OF-WAY BOUNDARIES ARE DEFINED WITH COURSES OF THE PERIMETER OF THE HIGHWAY LANDS REFERENCED TO THE U.S. PUBLIC LAND SURVEY SYSTEM OR OTHER SURVEYS OF PUBLIC RECORD.
DIMENSIONS FOR THE NEW RIGHT-OF-WAY IS MEASURED ALONG AND PERPENDICULAR TO THE NEW REFERENCE LINES.
PROPERTY LINES SHOWN ON THIS MAP ARE DRAWN FROM DATA DERIVED FROM MAPS AND DOCUMENTS OF PUBLIC RECORD AND/OR EXISTING OCCUPATION LINES. THIS PLAT MAY NOT BE A TRUTH REPRESENTATION OF EXISTING PROPERTY LINES, EXCLUDING RIGHT-OF-WAY LINES, AND SHOULD NOT BE USED AS A SUBSTITUTE FOR AN ACCURATE FIELD SURVEY.

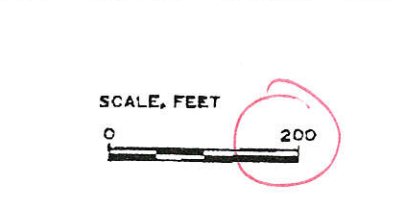

R/W POINT COORDINATES

PT.	X	Y	PT.	X	Y
PT. 200	1,720,860.923	720,860.923	PT. 207	1,720,851.130	720,851.130
PT. 201	1,720,855.555	720,855.555	PT. 208	1,720,841.812	720,841.812
PT. 202	1,720,879.812	720,879.812	PT. 209	1,720,722.284	720,722.284
PT. 203	1,720,877.875	720,877.875	PT. 210	1,720,728.999	720,728.999
PT. 204	1,720,852.149	720,852.149	PT. 211	1,720,731.268	720,731.268
PT. 205	1,720,820.175	720,820.175	PT. 212	1,720,750.062	720,750.062
PT. 206	1,720,819.037	720,819.037	PT. 213	1,720,745.388	720,745.388

RESERVED FOR REGISTER OF DEEDS
ACCEPTED FOR RECORDING AND FILED IN THE OFFICE OF THE REGISTER OF DEEDS, LA CROSSE COUNTY, WISCONSIN, AT 3:01 PM ON February 1, 2004, AS DOCUMENT # 1386153, AND FILED IN CAB. # 1389877, Pg. 2.
SIGNATURE OF REGISTER OF DEEDS: *Richard J. Block*

RESERVED FOR REGISTER OF DEEDS
ACCEPTED FOR RECORDING AND FILED IN THE OFFICE OF THE REGISTER OF DEEDS, LA CROSSE COUNTY, WISCONSIN, AT 3:01 PM ON February 1, 2004, AS DOCUMENT # 1386153, AND FILED IN CAB. # 1389877, Pg. 2.
SIGNATURE OF REGISTER OF DEEDS: *Richard J. Block*

RESERVED FOR REGISTER OF DEEDS
ACCEPTED FOR RECORDING AND FILED IN THE OFFICE OF THE REGISTER OF DEEDS, LA CROSSE COUNTY, WISCONSIN, AT 3:01 PM ON February 1, 2004, AS DOCUMENT # 1386153, AND FILED IN CAB. # 1389877, Pg. 2.
SIGNATURE OF REGISTER OF DEEDS: *Richard J. Block*

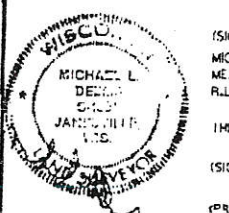

SIGNATURE: *Michael L. Deams* DATE: 2-1-04
MICHAEL L. DEAMS
MEAD & HUN
R.L.S. NUMBER 5-1991
THIS PLAT IS APPROVED FOR THE COUNTY OF LA CROSSE.
SIGNATURE: *Dennis J. Deams* DATE: 2-1-04
(PRINTED NAME) *Dennis J. Deams*

872