

**CONVENTIONAL SIGNS AND ABBREVIATIONS**

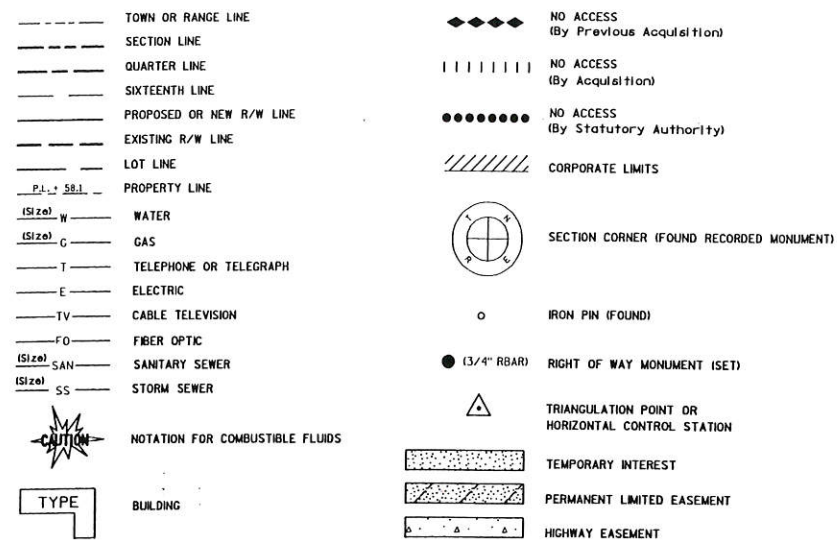

AC	ACRE	PT	POINT OF TANGENCY
AH	AHEAD	POC	POINT ON CURVE
AP	ACCESS POINT	POT	POINT ON TANGENT
AR-VXXX/ PXXX	BASIS OF ACCESS RIGHTS	R	RADIUS
BK	BACK	R	RANGE
CL OR C/L	CENTER LINE	R OR R/L	REFERENCE LINE
CO	COUNTY	REM	REMAINING
CTH	COUNTY TRUNK HIGHWAY	REQD	REQUIRED
CULV	CULVERT	RT	RIGHT
(D)	DEED	R/W	RIGHT-OF-WAY
D	DEGREE OF CURVE	SEC	SECTION
E	EAST	S	SOUTH
EB	EASTBOUND	SB	SOUTHBOUND
EXIST	EXISTING	SF OR SQ FT	SQUARE FEET
INT	INTERSECTION	STH	STATE TRUNK HIGHWAY
I	INTERSECTION ANGLE	STA	STATION
IP	IRON PIPE OR PIN	SUBD	SUBDIVISION
LC	LAND CONTRACT	SL OR S/L	SURVEY LINE
LT	LEFT	T	TANGENT
L	LENGTH OF CURVE	TI	TEMPORARY INTEREST
LIN FT OR LF	LINEAR FOOT	T OR TN	TOWN
LC	LONG CHORD OF CURVE	USH	UNITED STATES HIGHWAY
MH	MANHOLE	WB	WESTBOUND
N	NORTH	X	EAST GRID COORDINATE
NB	NORTHBOUND	Y	NORTH GRID COORDINATE
NC	NO CHANGE		
NO	NUMBER		
NTS	NOT TO SCALE		
OL	OUT LOT		
PLE	PERMANENT LIMITED EASEMENT		
PC	POINT OF CURVATURE		
PI	POINT OF INTERSECTION		
PRC	POINT OF REVERSE CURVATURE		

	NON-COMPENSABLE	COMPENSABLE
SERVICE PEDESTAL	⊞	⊞
POWER POLE	⊞	⊞
TELEPHONE POLE	⊞	⊞
SIGN	⊞	⊞



**BEGIN RELOCATION ORDER**  
STA. 100+00.00

1,113.21 FEET SOUTH OF AND 11.03 FEET WEST OF THE WEST QUARTER CORNER OF SECTION 27, TOWNSHIP 17 NORTH, RANGE 7 WEST.

Y = 701034.71  
X = 1649617.71

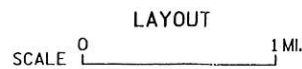

TOTAL NET LENGTH OF CENTERLINE = 0.133 MI.

**END RELOCATION ORDER**  
STA. 107+00.00

720.29 FEET SOUTH OF AND 421.68 FEET EAST OF THE WEST QUARTER CORNER OF SECTION 27, TOWNSHIP 17 NORTH, RANGE 7 WEST.

Y = 701427.63  
X = 1650050.42

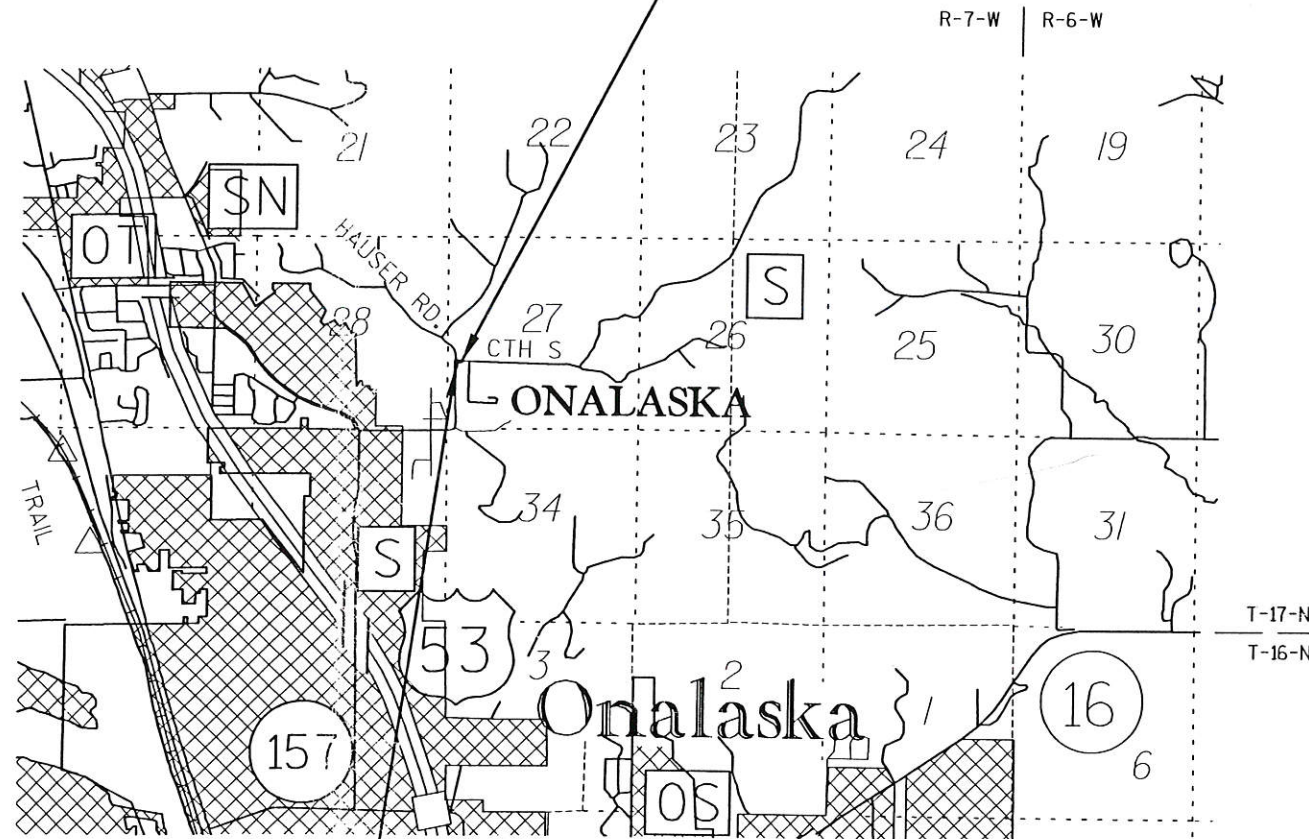

87z

REVISION DATE  
4-2-04 JTM  
5-6-04 JTM

R/W PROJECT NUMBER 2002-138-20	SHEET NUMBER 4.1	TOTAL SHEETS 5
FEDERAL PROJECT NUMBER		
PLAT OF RIGHT-OF-WAY REQUIRED FOR CTH S - HAUSER ROAD		
CTH S		LA CROSSE COUNTY
CONSTRUCTION PROJECT NUMBER 2002-138		

ACCEPTED FOR  
County of La Crosse

3-9-04 Dennis Duggan - Highway  
3-9-04 Dennis Duggan - Highway  
(Date) (Signature & Title of Official)

ORIGINAL PLANS PREPARED BY  
**Fleming, Andre & Associates, Inc.**  
Consulting Engineers

JOHN T. MUELLER  
2454  
CHIPPEWA FALLS, WI  
LAND SURVEYOR

3-9-04  
(Date) (Signature)

**NOTES**

COORDINATES AND BEARINGS ON THIS PLAT ARE ORIENTED TO THE WISCONSIN COORDINATE SYSTEM, CENTRAL ZONE. ALL PLAT DISTANCES ARE GROUND LENGTH.

RIGHT-OF-WAY MONUMENTS ARE 3/4" RBAR WITH CAP AND WILL BE PLACED PRIOR TO OR AT THE TIME OF LAND TITLE TRANSFER.

RIGHT-OF-WAY BOUNDARIES ARE DEFINED WITH COURSES OF THE PERIMETER OF THE HIGHWAY LANDS REFERENCED TO THE U.S. PUBLIC LAND SURVEY SYSTEM OR OTHER SURVEYS OF PUBLIC RECORD.



# SCHEDULE OF LANDS & INTERESTS REQUIRED

AREAS SHOWN IN THE TOTAL ACRES COLUMN MAY BE APPROXIMATE AND ARE DERIVED FROM TAX ROLLS OR OTHER AVAILABLE SOURCES AND MAY NOT INCLUDE LANDS OF THE OWNER WHICH ARE NOT CONTIGUOUS TO THE AREA TO BE ACQUIRED. (NA = NOT AVAILABLE)  
 \* = CONDOMINIUM UNIT (H.E. = HIGHWAY EASEMENT)

PARCEL NUMBER	SHEET NUMBER	OWNERS	INTEREST REQUIRED	TOTAL ACRES		RW ACRES REQUIRED						TOTAL ACRES REMAINING		TI ACRES		PLE/HE ACRES	
						NEW	EXISTING	TOTAL									
1	4.3, 4.5	MARY E. DEBOER	TI	0.53	AC	0.00	AC	0.00	AC	0.00	AC	0.53	AC	0.03	AC	0.00	AC
2	4.3, 4.5	<i>Award of Damages 1401482</i> GERALD L. & DAPHNE L. MONTI	FEE & TI	0.53	AC	0.03	AC	0.00	AC	0.03	AC	0.50	AC	0.07	AC	0.00	AC
3	4.3 - 4.5	<i>Award of Damages 1401483</i> HUBERT & BARBARA HOFFMAN <i>Corrected by 1402515</i>	FEE & TI	1.13	AC	0.32	AC	0.02	AC	0.34	AC	0.79	AC	0.11	AC	0.00	AC
4	4.3	<i>Award of Damages 1401481</i> ERIC B. & SANDRA A. NISSEN	TI	1.38	AC	0.00	AC	0.00	AC	0.00	AC	1.38	AC	0.11	AC	0.00	AC
5		RESERVED		0.00	AC	0.00	AC	0.00	AC	0.00	AC	0.00	AC	0.00	AC	0.00	AC
6	4.3, 4.4	<i>Award of Damages 1401480</i> DENNIS P. & DEBORA A. KEARNS	TI	1.21	AC	0.00	AC	0.00	AC	0.00	AC	1.21	AC	0.05	AC	0.00	AC
7	4.3, 4.4	WELLINGTON GREENS, LLC	TI	0.28	AC	0.00	AC	0.00	AC	0.00	AC	0.28	AC	0.01	AC	0.00	AC
8	4.4	DAIRYLAND POWER COOPERATIVE	TI	2.50	AC	0.00	AC	0.00	AC	0.00	AC	2.50	AC	0.05	AC	0.00	AC
9	4.3, 4.4	<i>Deal 13913890</i> HARTER TRUCKING, INC.	FEE	15.24	AC	0.01	AC	0.00	AC	0.01	AC	15.23	AC	0.00	AC	0.00	AC
10	4.3 - 4.5	<i>Deal 13913890</i> RIVERLAND ENERGY COOPERATIVE	RELEASE OF RIGHTS AND TEMPORARY RELEASE OF EASEMENT														
11	4.3 - 4.5	<i>Deal 13913890</i> SCOTT RICHGELS & CHARLOTTE F. FERGUSON	FEE & TI	0.27	AC	0.01	AC	0.00	AC	0.01	AC	0.26	AC	0.01	AC	0.00	AC
12	4.3, 4.5	RICHARD D. KILDOW JR. & RUTH ANN KILDOW	TI	0.74	AC	0.00	AC	0.00	AC	0.00	AC	0.74	AC	0.11	AC	0.00	AC
13				0.00	AC	0.00	AC	0.00	AC	0.00	AC	0.00	AC	0.00	AC	0.00	AC
14				0.00	AC	0.00	AC	0.00	AC	0.00	AC	0.00	AC	0.00	AC	0.00	AC
15				0.00	AC	0.00	AC	0.00	AC	0.00	AC	0.00	AC	0.00	AC	0.00	AC
20	4.3 - 4.5	CENTURYTEL	RELEASE OF RIGHTS														
30	4.3 - 4.5	<i>conveyance of rights in land 13917854</i> CHARTER COMMUNICATIONS	RELEASE OF RIGHTS														

## RIGHT OF WAY COORDINATES

POINT #	NORTHING	EASTING	POINT #	NORTHING	EASTING	POINT #	NORTHING	EASTING	POINT #	NORTHING	EASTING
20000	701631.08	1649657.23	30005	701034.67	1649584.71	40011	701391.96	1649907.38	70120	701388.57	1650018.84
20006	701588.71	1649657.23	30006	701387.65	1650049.20	40004	701390.18	1649965.93	70127	701406.88	1649584.33
20007	701748.78	1649626.97	30007	701460.61	1650051.42	40005	701470.37	1649730.23			
30000	701406.69	1649625.45	40007	701172.72	1649650.57	40006	701480.74	1649656.00			
30004	701034.74	1649650.71	40009	701195.56	1649655.57	70054	701588.76	1649655.01			

LEVELS ON - 1, 2, 3, 4, 5, 6, 7, 8, 9, 10, 11, 12, 13, 14, 15, 16, 17, 18, 19, 20, 21, 22, 23, 24, 25, 26, 27, 28, 29, 30, 31, 32, 33, 34, 35, 36, 37, 38, 39, 40, 41, 42, 43, 44, 45, 46, 47, 48, 49, 50, 51, 52, 53, 54, 55, 56, 57, 58, 59, 60, 61, 62, 63

4



ROAD	BASIS OF EXISTING R/W	YEAR
CTH S	CSM #869475, V 1, P 79	1977
	CSM #869474, V 1, P 78	1977
	CSM #890775, V 1, P 109	1978
HAUSER ROAD	66' BY STATUTE	2004
	CSM #890775, V 1, P 109	1978
KRAUSE ROAD	CSM #956613, V 3, P 6	1984
	66' BY STATUTE	2004
	CSM #1168065, V 7, P 110	1997
	PLAT OF WELLINGTON GREENS	2000

LEVELS ON - 1, 2, 3, 4, 5, 6, 7, 8, 9, 10, 11, 12, 13, 14, 15, 16, 17, 18, 19, 20, 21, 22, 23, 24, 25, 26, 27, 28, 29, 30, 31, 32, 33, 34, 35, 36, 37, 38, 39, 40, 41, 42, 43, 44, 45, 46, 47, 48, 49, 50, 51, 52, 53, 54, 55, 56, 57, 58, 59, 60, 61, 62, 63

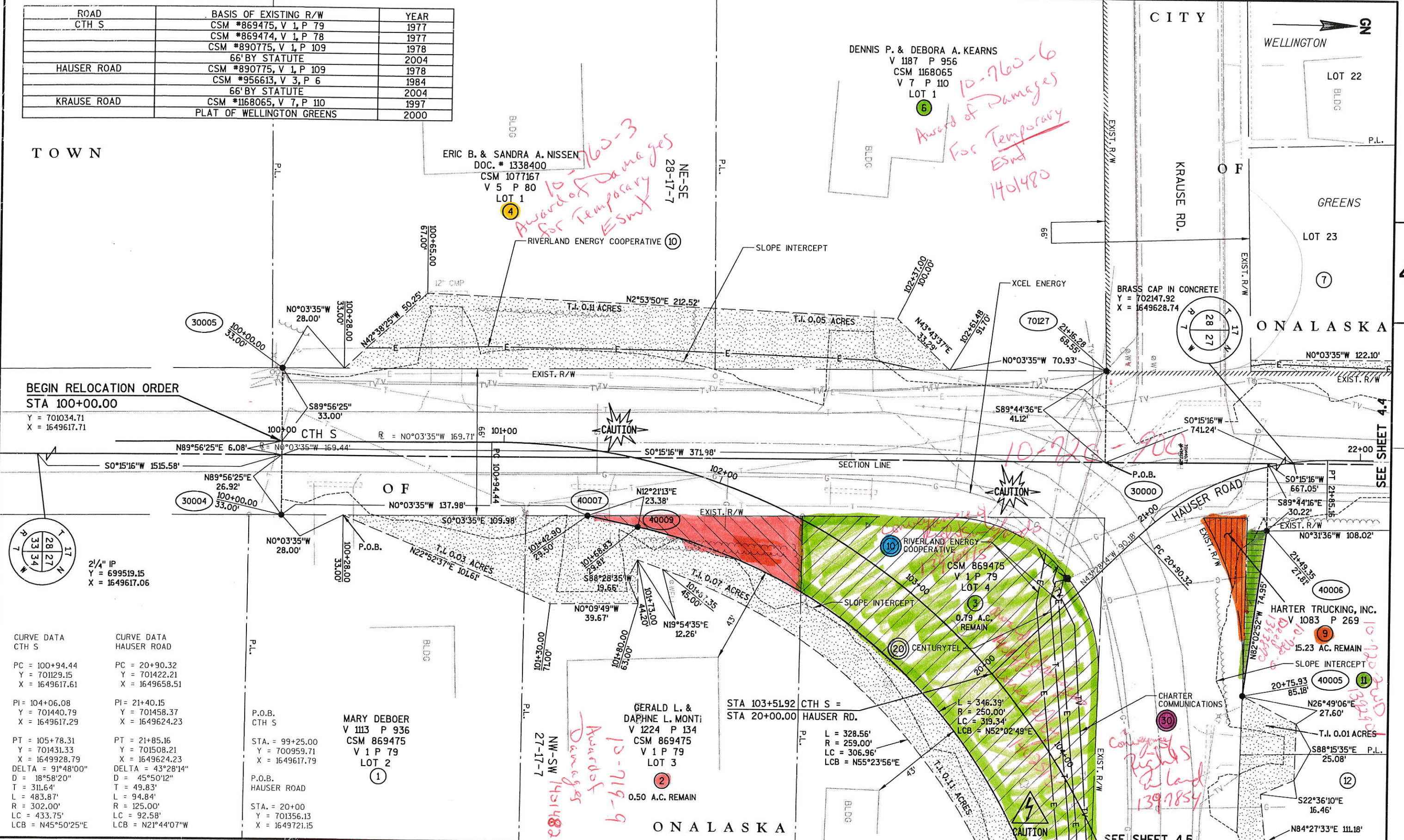

**BEGIN RELOCATION ORDER**  
**STA 100+00.00**  
 Y = 701034.71  
 X = 1649617.71

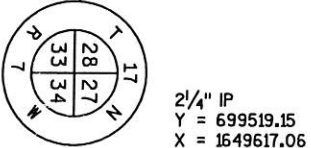

<b>CURVE DATA</b> CTH S	<b>CURVE DATA</b> HAUSER ROAD
PC = 100+94.44 Y = 701129.15 X = 1649617.61	PC = 20+90.32 Y = 701422.21 X = 1649658.51
PI = 104+06.08 Y = 701440.79 X = 1649617.29	PI = 21+40.15 Y = 701458.37 X = 1649624.23
PT = 105+78.31 Y = 701431.33 X = 1649928.79 DELTA = 91°48'00" D = 18°58'20" T = 311.64' L = 483.87' R = 302.00' LC = 433.75' LCB = N45°50'25"E	PT = 21+85.16 Y = 701508.21 X = 1649624.23 DELTA = 43°28'14" D = 45°50'12" T = 49.83' L = 94.84' R = 125.00' LC = 92.58' LCB = N21°44'07"W

MARY DEBOER  
 V 113 P 936  
 CSM 869475  
 V 1 P 79  
 LOT 2  
 ①

GERALD L. & DAPHNE L. MONTI  
 V 224 P 134  
 CSM 869475  
 V 1 P 79  
 LOT 3  
 ②

CSM 869475  
 V 1 P 79  
 LOT 4  
 0.79 A.C. REMAIN  
 ③

HARTER TRUCKING, INC.  
 V 1083 P 269  
 15.23 AC. REMAIN  
 ④

REVISION DATE 4-2-04 5-6-04	DATE 3-8-04	SCALE, FEET 0 20 40	HWY: CTH S	COUNTY R/W PROJECT NUMBER 2002-138-20	PLAT SHEET NO: 4.3
	GRID FACTOR		COUNTY: LA CROSSE	CONSTRUCTION PROJECT NUMBER 2002-138	PS&E SHEET NO:
FILE NAME : f:\drawings\2002-138\0001\4003.dgn			PLOT DATE : 5/6/2004		
			PLOT BY : \$\$\$..plotuser...\$\$ PLOT NAME :		
			PLOT SCALE : 1 in : 100 ft		



LEVELS ON - 1, 2, 3, 4, 5, 6, 7, 8, 9, 10, 11, 12, 13, 14, 15, 16, 17, 18, 19, 20, 21, 22, 23, 24, 25, 26, 27, 28, 29, 30, 31, 32, 33, 34, 35, 36, 37, 38, 39, 40, 41, 42, 43, 44, 45, 46, 47, 48, 49, 50, 51, 52, 53, 54, 55, 56, 57, 58, 59, 60, 61, 62, 63

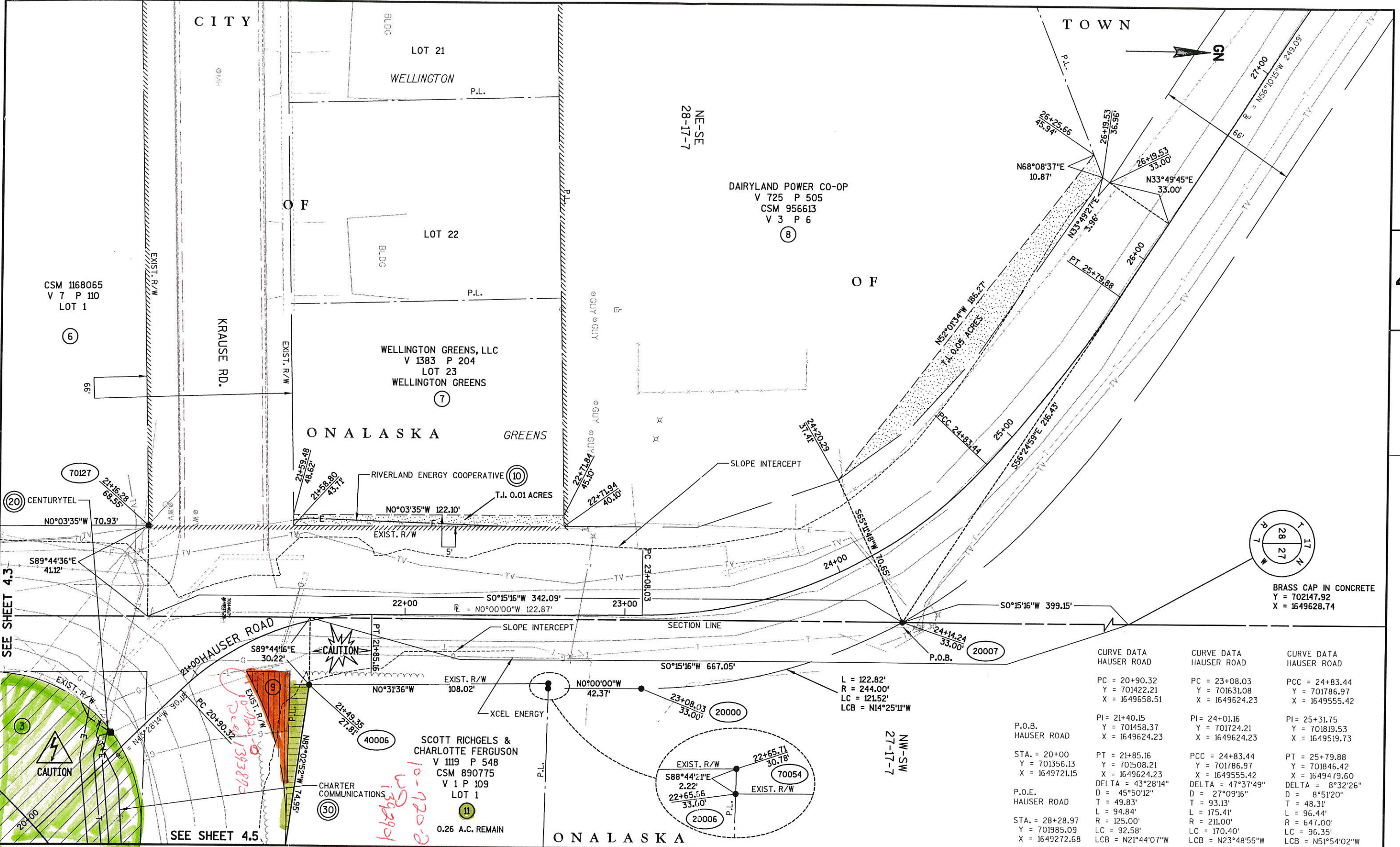

REVISION DATE 4-2-04 5-6-04 NC	DATE	SCALE, FEET 0 20 40	HWY: CTH S	COUNTY R/W PROJECT NUMBER 2002-138-20	PLAT SHEET NO: 4.4
GRID FACTOR	COUNTY: LA CROSSE	CONSTRUCTION PROJECT NUMBER 2002-138	PS&E SHEET NO:	E	



TOWN

CSM 869475  
V 1 P 79  
LOT 2  
①

CSM 869475  
V 1 P 79  
LOT 3  
②

SEE SHEET 4.3



LEVELS ON - 1, 2, 3, 4, 5, 6, 7, 8, 9, 10, 11, 12, 13, 14, 15, 16, 17, 18, 19, 20, 21, 22, 23, 24, 25, 26, 27, 28, 29, 30, 31, 32, 33, 34, 35, 36, 37, 38, 39, 40, 41, 42, 43, 44, 45, 46, 47, 48, 49, 50, 51, 52, 53, 54, 55, 56, 57, 58, 59, 60, 61, 62, 63

4

CURVE DATA  
CTH S  
PC = 100+94.44  
Y = 701129.15  
X = 1649617.61  
PI = 104+06.08  
Y = 701440.79  
X = 1649617.29  
PT = 105+78.31  
Y = 701431.33  
X = 1649928.79  
DELTA = 91°48'00"  
D = 18°58'20"  
T = 311.64'  
L = 483.87'  
R = 302.00'  
LC = 433.75'  
LCB = N45°50'25"E

P.O.B.  
CTH S  
STA. = 99+25.00  
Y = 700959.71  
X = 1649617.79  
P.O.E.  
CTH S  
STA. = 107+49.87  
Y = 701426.11  
X = 1650100.27

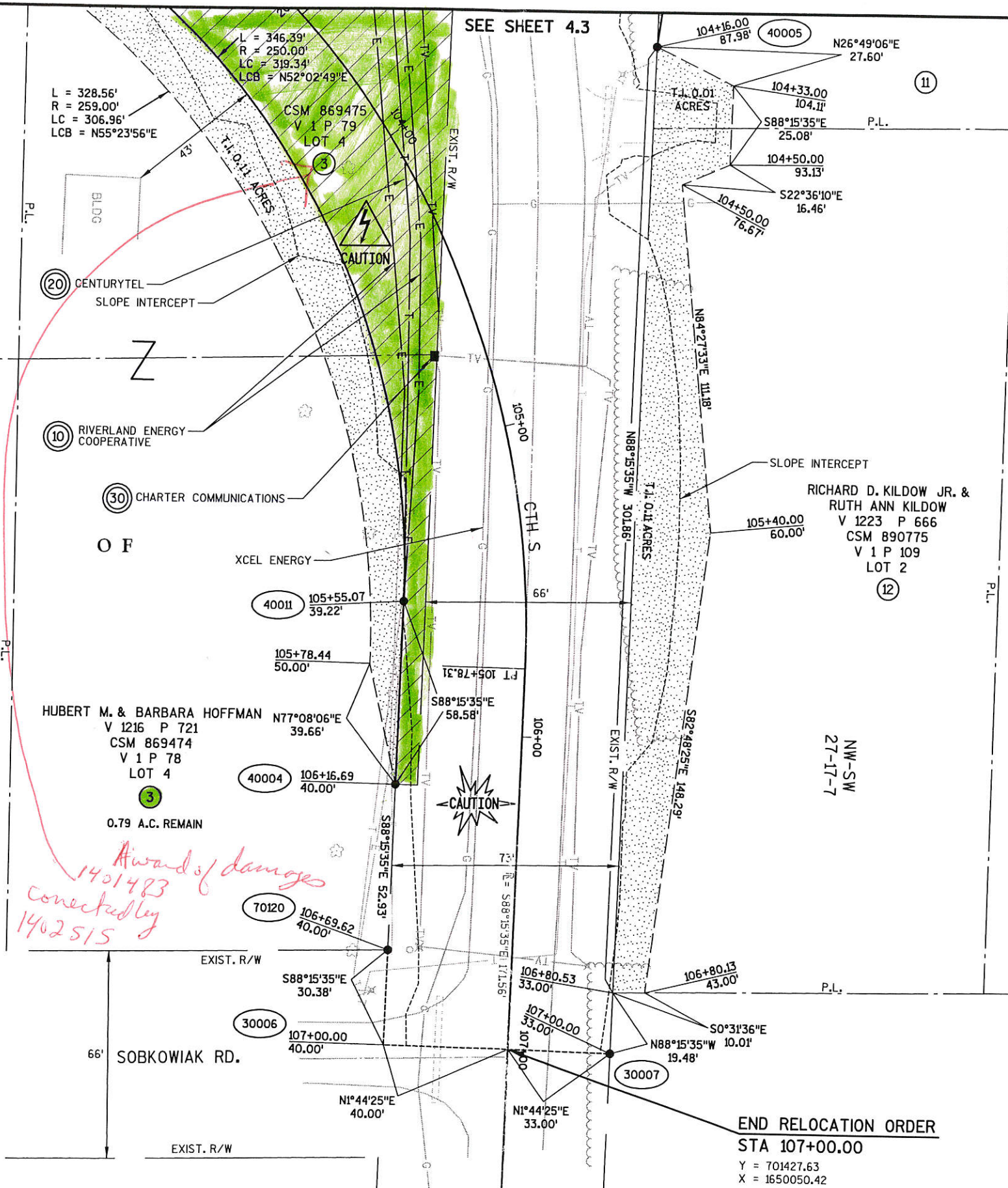

*Award of damages  
connected by  
1402515*

REVISION DATE 4-2-04 5-6-04	DATE	SCALE, FEET 0 20 40	HWY: CTH S	COUNTY R/W PROJECT NUMBER 2002-138-20	PLAT SHEET NO: 4.5
	GRID FACTOR		COUNTY: LA CROSSE	CONSTRUCTION PROJECT NUMBER 2002-138	PS&E SHEET NO:

ONALASKA

FILE NAME : f:\drawings\2002-138\0001\4005.dgn

PLOT DATE : 5/6, 2004

PLOT BY : \$\$\$...Plotuser...\$ PLOT NAME :

PLOT SCALE : 1 in = 100 ft

WISDOT/CADD SHEET 75

E