

SCHEDULE OF LANDS & INTERESTS REQUIRED

PARCEL NUMBER	OWNER	INTEREST REQUIRED	TOTAL ACRES OR S.F.	R/W ACRES REQUIRED OR S.F.			TOTAL ACRES REM.	T.L.E.
				NEW	EXISTING	TOTAL		
1	EDWARD AND ROBERTA SYE	FEE & TLE	44.72	0.50	1.41	1.91	42.81	0.20
2	JOHN AND JOAN JOLIVETTE	FEE & TLE	50.43	0.87	1.13	2.00	48.43	0.55
3	LLOYD AND VIOLET WELDA	FEE	40.00	0.08	0.34	0.42	39.58	---
4	NORTHERN STATES POWER CO.	RELEASE OF RIGHTS	-----	---	---	---	-----	---

REVISION	ROUTE CTH 'C'	COUNTY LA CROSSE	DATE	R/W PROJECT NUMBER 7048-01-21	SHEET NUMBER
	SCALE, FT. 0 100 200	GRID FACTOR		APPROVED FOR LA CROSSE COUNTY	
				DATE 12-23-91 County Highway Commissioner	

CURVE DATA
 P.I. 14+69.49
 Δ = 38°19'51"
 D = 05°30'00"
 T = 362.07'
 L = 696.92'
 E = 61.13'
 R = 1041.74'
 P.C. 11+07.43
 P.T. 18+04.35
 S.E. 0.06%

CURVE DATA
 P.I. 6+40.00
 Δ = 33°00'00"
 D = 05°30'00"
 T = 308.58'
 L = 600.00'
 E = 44.74'
 R = 1041.74'
 P.C. 3+31.42
 P.T. 9+31.42
 S.E. 0.06%

LEGEND
 • SET 5/8" IRON BARS WEIGHING 1.04 LBS./L.F.
 NOTE: BEARINGS DETERMINED BY SOLAR OBSERVATION

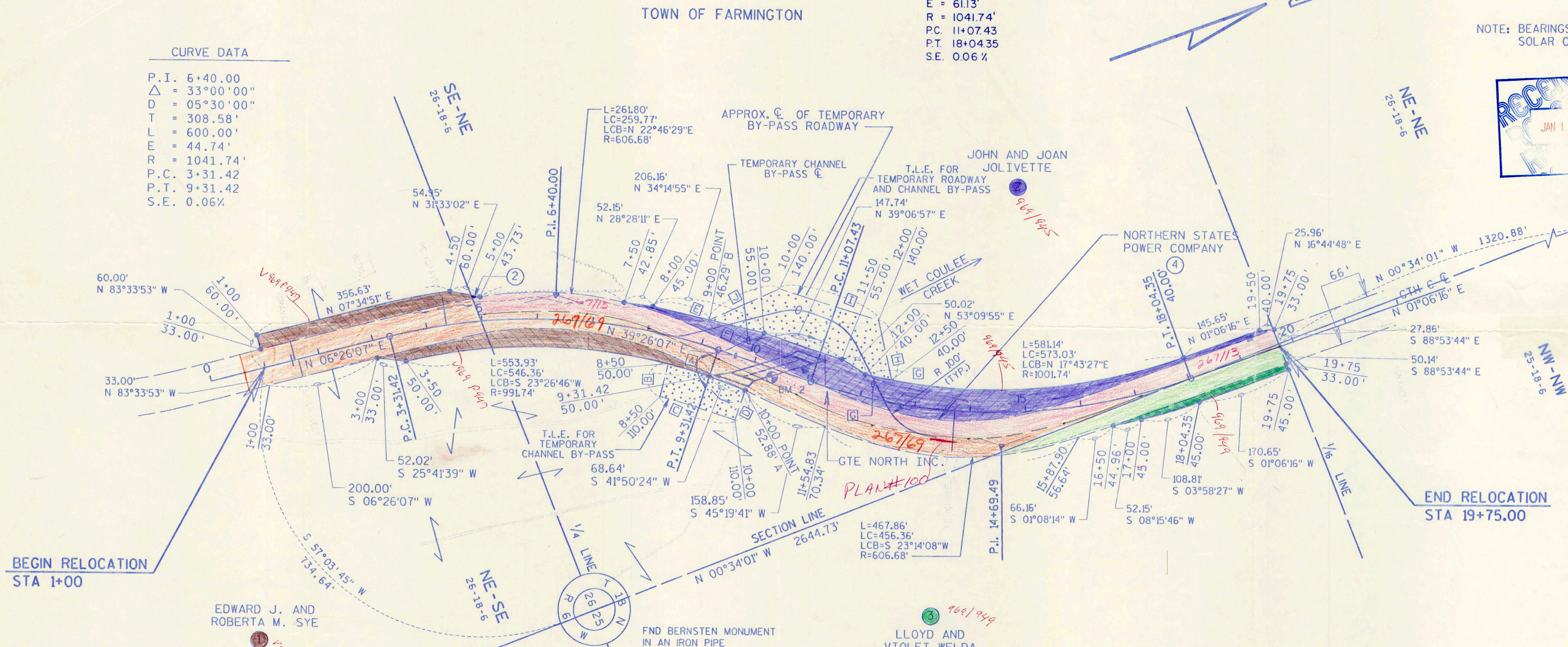
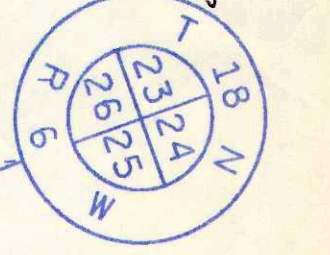

BEGIN RELOCATION STA 1+00

END RELOCATION STA 19+75.00

EDWARD J. AND ROBERTA M. SYE
 END RELOCATION STA. 19+75.00
 1323.70' NORTH AND 4.71' WEST OF THE EAST QUARTER CORNER OF SECTION 26, T18N, R6W.
 BEGIN RELOCATION STA. 1+00.00
 399.44' SOUTH AND 616.56' WEST OF THE EAST QUARTER CORNER OF SECTION 26, T18N, R6W.

COURSE	BEARING	DISTANCE	LENGTH OF CURVE	LONG CHORD	L.C. BEARING	RADIUS
A	---	---	77.51'	77.49'	S 37°11'45"W	991.74'
B	S 55°02'34"E	60.00'	---	---	---	---
C	N 38°16'55"E	141.36'	---	---	---	---
D	N 50°33'52"W	57.12'	---	---	---	---
E	N 34°14'55"E	104.35'	---	---	---	---
F	N 34°14'55"E	101.81'	---	---	---	---
G	---	---	48.08'	48.08'	N 32°58'08"E	1001.74'
H	N 81°35'11"W	109.91'	---	---	---	---
I	S 38°20'52"W	187.49'	---	---	---	---
J	S 03°27'39"E	138.40'	---	---	---	---

SURVEY AT THE REQUEST OF LA CROSSE COUNTY HIGHWAY COMMISSION. SURVEY PERFORMED MAY 2, 1990 AND FEBRUARY 21, 1991 IS ACCURATE TO THE BEST OF MY KNOWLEDGE AND BELIEF.

DATED THIS 21st DAY OF November, 1991.

EVELYN L. FERNEDING, R.L.S.

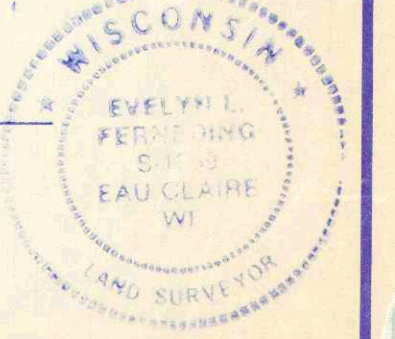

NET LENGTH OF CENTERLINE = STA 1+00 TO STA 19+75 = 1875 LIN. FT.

9 septen #673 Bills draw

PEN TABLE = ppsht.tbl
 DATE OF PLOT = 12/20/91
 DESIGN FILE = 1553-rw.dgn
 DGN LEVELS ON = 1-63
 1553r.dgn ON = 1-17, 19-63
 ppsht100.ref ON = 1-63
 1553d.dgn ON = 1-63
 1553e.dgn ON = 1-63
 1553v100.dgn ON = 63
 1553all.dgn ON = 1-63
 LEVELS ON = 1, 2, 3, 4, 5, 6, 7, 8, 9, 10, 11, 12, 13, 14, 15, 16, 17, 18, 19, 20, 21, 22, 23, 24, 25, 26, 27, 28, 29, 30, 31, 32, 33, 34, 35, 36, 37, 38, 39, 40, 41, 42, 43, 44, 45, 46, 47, 48, 49, 50, 51, 52, 53, 54, 55, 56, 57, 58, 59, 60, 61, 62, 63.

