

R/W PROJECT NUMBER 7575-04-21	SHEET NUMBER 4.1	TOTAL SHEETS 3
FEDERAL PROJECT NUMBER		
PLAT OF RIGHT OF WAY REQUIRED FOR		
STH 16, HOLIDAY HEIGHTS ACCESS ROAD LA CROSSE COUNTY		
CONSTRUCTION PROJECT NUMBER 7575-04-71		

CONVENTIONAL SIGNS AND ABBREVIATIONS

STATE LINE COUNTY LINE TOWNSHIP AND RANGE LINES SECTION LINE QUARTER LINE SIXTEENTH LINE NEW REFERENCE LINE NEW R/W LINE EXISTING R/W LINE PROPERTY LINE CORPORATE LIMITS LOT, TIE AND OTHER MINOR LINES SLOPE INTERCEPTS UNDERGROUND FACILITY (Communications, Electric, Etc.) FENCE TEMPORARY INTEREST HIGHWAY EASEMENT PERMANENT LIMITED EASEMENT BEAM GUARD TRANSMISSION STRUCTURES (Line Optional) RAIL LINE		SECTION CORNER NOTATION FOR COMBUSTIBLE FLUIDS NOTATION FOR HIGH VOLTAGE TRANSMISSION LINES BRIDGE STREAM OR RIVER LAKE CULVERT (Box, Pipe Or Cattle Pass) SIGN ELECTRIC POLE TELEPHONE POLE PEDESTAL (Label Type - Communications, Electric) NO ACCESS (By Acquisition) NO ACCESS (By Statutory Authority) NO ACCESS (By Previous Project)	FOUNDATION OR RUIN BUILDING CEMETERY R/W MONUMENT NON-MONUMENTED R/W POINT IRON PIN VALVE WINDMILL MANHOLE, SEPTIC VENT, WELL, ETC. GAS PUMPS BUSHES TREES (Deciduous) (Coniferous) WOODS ENCRoACHING SIGN COMPENSABLE NON-COMPENSABLE PG. PLE POB PC PI PT P.L. R R.R. R/L R/W S STA. T T.I. TYP. VOL.	
---	--	--	--	--

ACCESS POINT BARN BUILDING CARD CENTERLINE CERTIFIED SURVEY MAP DEGREE DOCUMENT GARAGE HIGHWAY EASEMENT HOUSE IMAGE KILOVOLT LENGTH LONG CHORD NUMBER	A.P. BLDG. C. C/L C.S.M. D DOC. G H.E. H I KV L LC NO.	PAGE PERMANENT LIMITED EASEMENT POINT OF BEGINNING POINT OF CURVATURE POINT OF INTERSECTION POINT OF TANGENT PROPERTY LINE RADIUS RAILROAD REFERENCE LINE RIGHT OF WAY SHED STATION TANGENT TEMPORARY INTEREST TYPICAL VOLUME	PG. PLE POB PC PI PT P.L. R R.R. R/L R/W S STA. T T.I. TYP. VOL.
--	--	---	--

NOTES

COORDINATES AND BEARINGS ON THIS PLAT ARE ORIENTED TO THE WISCONSIN COUNTY COORDINATE SYSTEM, LA CROSSE COUNTY ZONE. ALL DISTANCES SHOWN ON THIS PLAT ARE GROUND LENGTHS.

RIGHT OF WAY MONUMENTS ARE TYPE II AND ARE PLACED PRIOR TO OR AT THE TIME OF LAND TITLE TRANSFER.

RIGHT OF WAY BOUNDARIES ARE DEFINED WITH COURSES OF THE PERIMETER OF THE HIGHWAY LANDS REFERENCED TO THE U.S. PUBLIC LAND SURVEY SYSTEM OR OTHER SURVEYS OF PUBLIC RECORD.

END RELOCATION ORDER SECTION 1
 STA. 109°C+30.90
 13.59' NORTH OF AND
 1819.55' EAST OF THE WEST 1/4
 CORNER, SEC. 15, T.16.N, R.7.W.

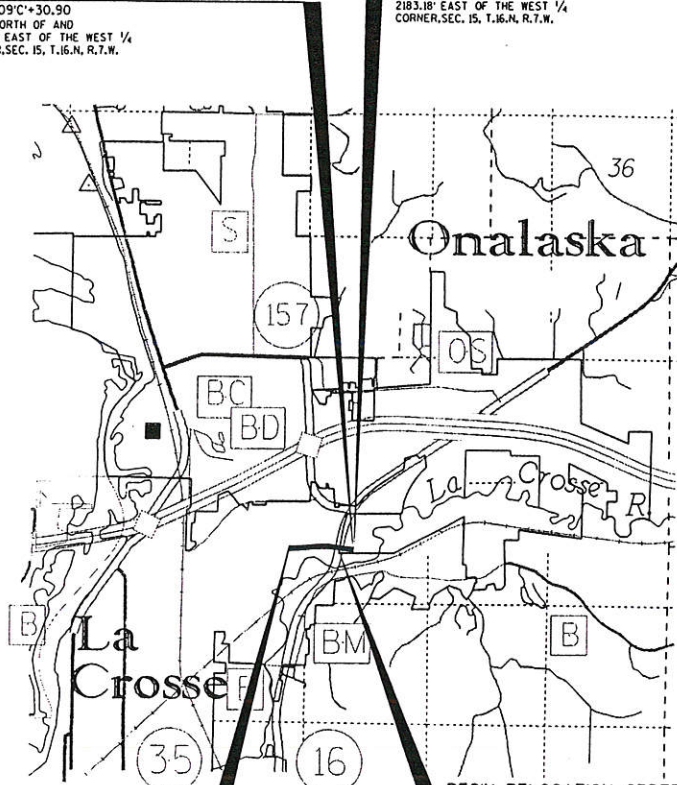

END RELOCATION ORDER SECTION 2
 STA. 113°C+00.00
 49.73' SOUTH OF AND
 2183.18' EAST OF THE WEST 1/4
 CORNER, SEC. 15, T.16.N, R.7.W.

BEGIN RELOCATION ORDER SECTION 1
 STA. 92°C+00.00
 42.82' NORTH OF AND
 92.73' EAST OF THE WEST 1/4
 CORNER, SEC. 15, T.16.N, R.7.W.

BEGIN RELOCATION ORDER SECTION 2
 STA. 105°C+50.00
 62.32' NORTH OF AND
 1441.94' EAST OF THE WEST 1/4
 CORNER, SEC. 15, T.16.N, R.7.W.

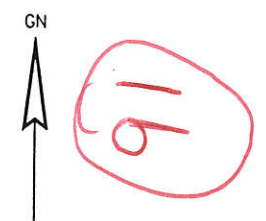
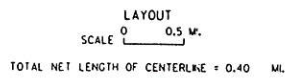

ORIGINAL PLAT PREPARED BY
HNTB 10 EAST DOTY, SUITE 400
 MADISON, WISCONSIN 53703
 (608) 251-0000
 ARCHITECTS ENGINEERS PLANNERS

WISCONSIN LAND SURVEYOR
 KEVIN M. CORNELL
 S-2150
 MILWAUKEE, WISCONSIN

DATE: 11-6-04
 KEVIN M. CORNELL, S-2150

SECTION 1
 APPROVED BY THE CITY OF LA CROSSE
 DATE: _____ (Signature)

SECTION 2
 APPROVED BY THE CITY OF ONALASKA
 DATE: _____ (Signature)

REVISION DATE

SCHEDULE OF LANDS & INTERESTS REQUIRED

AREAS SHOWN IN THE TOTAL ACRES COLUMN MAY BE APPROXIMATE AND ARE DERIVED FROM TAX ROLLS OR OTHER AVAILABLE SOURCES AND MAY NOT INCLUDE LANDS OF THE OWNER WHICH ARE NOT CONTIGUOUS TO THE AREA TO BE ACQUIRED.

LEVELS ON: 1:25390v2.sds\1\1r\502.dgn

Award of Damages 1430650

PARCEL NUMBER	SHEET NUMBER	OWNER(S)	INTEREST REQUIRED	TOTAL AREA ACRES	R/W AREA REQUIRED		TOTAL REMAINING AREA ACRES	T.L. AREA ACRES	P.L.E. AREA ACRES		
					NEW ACRES	EXISTING ACRES					
1	4.3	EBNER JOINT REVOCABLE TRUST	FEE	24.33	5.62	5.62	18.71	--	--		
2	4.3	CITY OF ONALASKA <i>1430629</i>	FEE	20.57	2.83	2.83	17.74	--	--		
R/W taken diff than plan											
60	4.3	XCEL ENERGY	CONVEYANCE OF RIGHTS	Roe doc No. 1431812							
61	4.3	CENTURYTEL	CONVEYANCE OF RIGHTS	Roe in Doc No. 1444592							
62	4.3	CITY OF LA CROSSE	CONVEYANCE OF RIGHTS								
63	4.3	NORTHERN NATURAL GAS COMPANY	CONVEYANCE OF RIGHTS								
64	4.3	WISCONSIN TELEPHONE COMPANY	CONVEYANCE OF RIGHTS								
S-1	4.3	COLLINS COMPANY OF LA CROSSE									
S-2	4.3	COLLINS COMPANY OF LA CROSSE									

REVISION DATE	DATE	SCALE, FEET 0 _____ N/A	HWY: LOCAL STREET	STATE R/W PROJECT NUMBER 7575-04-21	PLAT SHEET NO: 4.2
			COUNTY: LA CROSSE	CONSTRUCTION PROJECT NUMBER 7575-04-71	PS&E SHEET NO: E

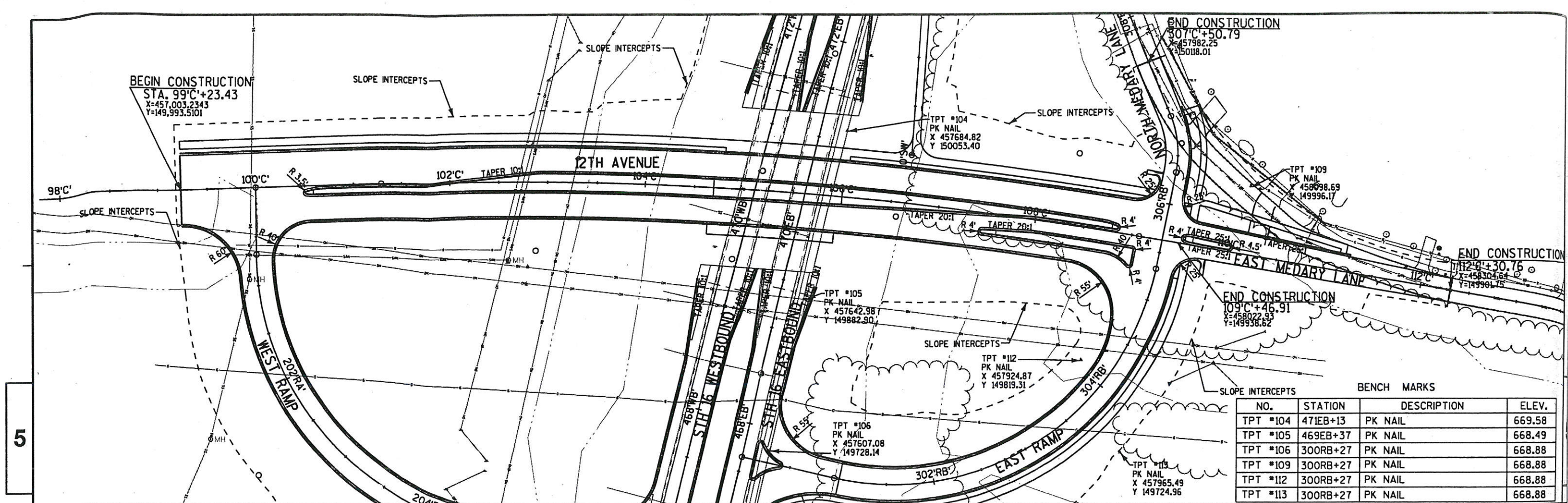

5

BENCH MARKS			
NO.	STATION	DESCRIPTION	ELEV.
TPT #104	471EB+13	PK NAIL	669.58
TPT #105	469EB+37	PK NAIL	668.49
TPT #106	300RB+27	PK NAIL	668.88
TPT #109	300RB+27	PK NAIL	668.88
TPT #112	300RB+27	PK NAIL	668.88
TPT #113	300RB+27	PK NAIL	668.88

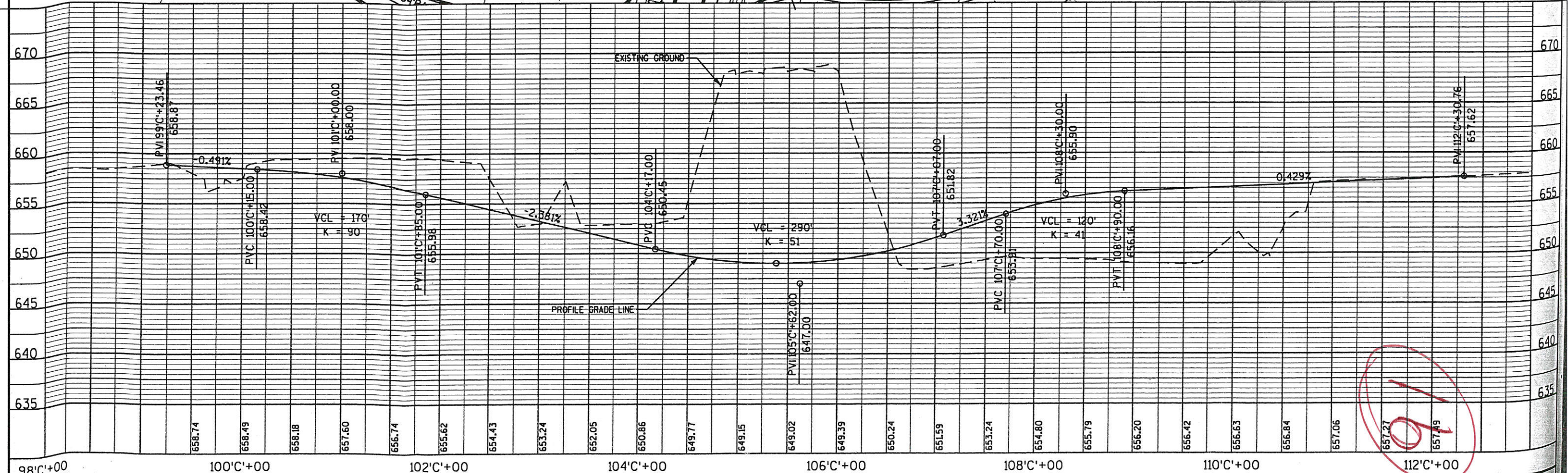

92

STA 477'WB'+00
 X=457,768.2030
 Y=150,638.8081
 MATCH EXISTING PAVEMENT
 STA 477'EB'+25
 X=457,823.3670
 Y=150,649.1799
 MATCH EXISTING PAVEMENT
 END PROJECT 7575-04-01

TPT #200
 PK NAIL
 X 457424.27
 Y 149399.92

TPT #101
 PK NAIL
 X 457640.14
 Y 150243.15

STA 464'WB'+22
 X=457,447.9985
 Y=149,401.7629
 MATCH EXISTING PAVEMENT
 STA 464'EB'+48
 X=457,507.4100
 Y=149,412.2364
 MATCH EXISTING PAVEMENT
 BEGIN PROJECT 7575-04-01
 BEGIN CONSTRUCTION

TPT #105
 PK NAIL
 X 457642.98
 Y 149882.90

TPT #104
 PK NAIL
 X 457684.82
 Y 150053.40

TPT #103
 PK NAIL
 X 457640.14
 Y 150243.15

TPT #106
 PK NAIL
 X 457607.08
 Y 149728.14

END CONSTRUCTION
 MATCH EXISTING
 STA. 18'SW'+51.9
 X=457,907.94
 Y=150,861.48

BENCH MARKS

NO.	STATION	DESCRIPTION	ELEV.
TPT #101	472WB+85	PK NAIL	672.23
TPT #103	472EB+90	PK NAIL	672.56
TPT #104	471EB+13	PK NAIL	669.58
TPT #105	469EB+37	PK NAIL	668.49
TPT #106	300RB+27	PK NAIL	668.88
TPT #108	465EB+88	PK NAIL	671.32
TPT #200	464WB+15	PK NAIL	674.85

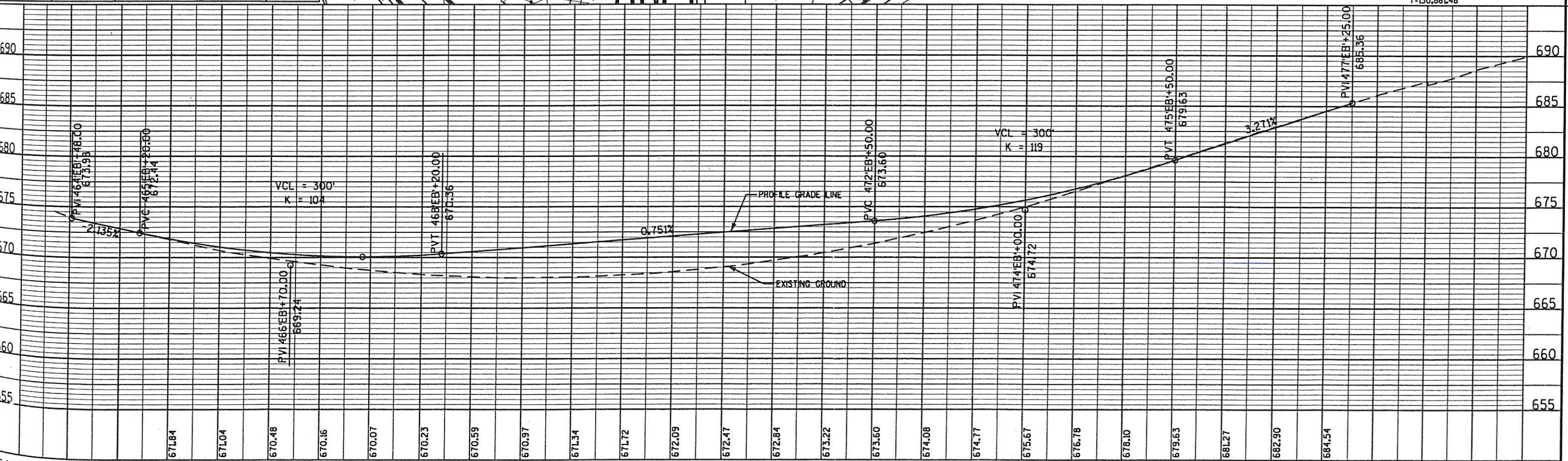

464'EB'+00 466'EB'+00 468'EB'+00 470'EB'+00 472'EB'+00 474'EB'+00 476'EB'+00 478'EB'+00

PROJECT NO: 7575-04-71 HWY: STH 16 COUNTY: LACROSSE EASTBOUND STH 16 PLAN PROFILE SHEET SHEET 93 E

FILE NAME : J:\25390\2\cads\1x1pp02.dgn PLOT DATE : 27-APR-2005 14:36 PLOT BY : TDougherty PLOT NAME : PLOT SCALE : 100.000012:1.000000 WISDOT/CADD SHEET 40

NO.
TPT #108
TPT #200

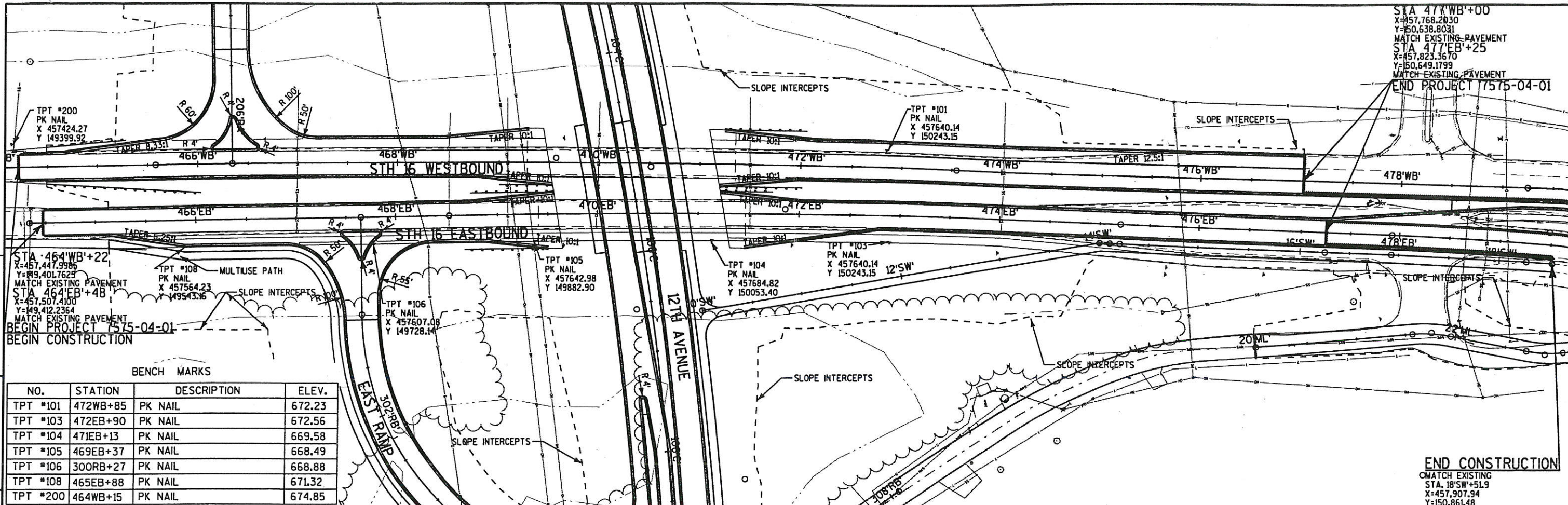

BENCH MARKS

NO.	STATION	DESCRIPTION	ELEV.
TPT #101	472WB+85	PK NAIL	672.23
TPT #103	472EB+90	PK NAIL	672.56
TPT #104	471EB+13	PK NAIL	669.58
TPT #105	469EB+37	PK NAIL	668.49
TPT #106	300RB+27	PK NAIL	668.88
TPT #108	465EB+88	PK NAIL	671.32
TPT #200	464WB+15	PK NAIL	674.85

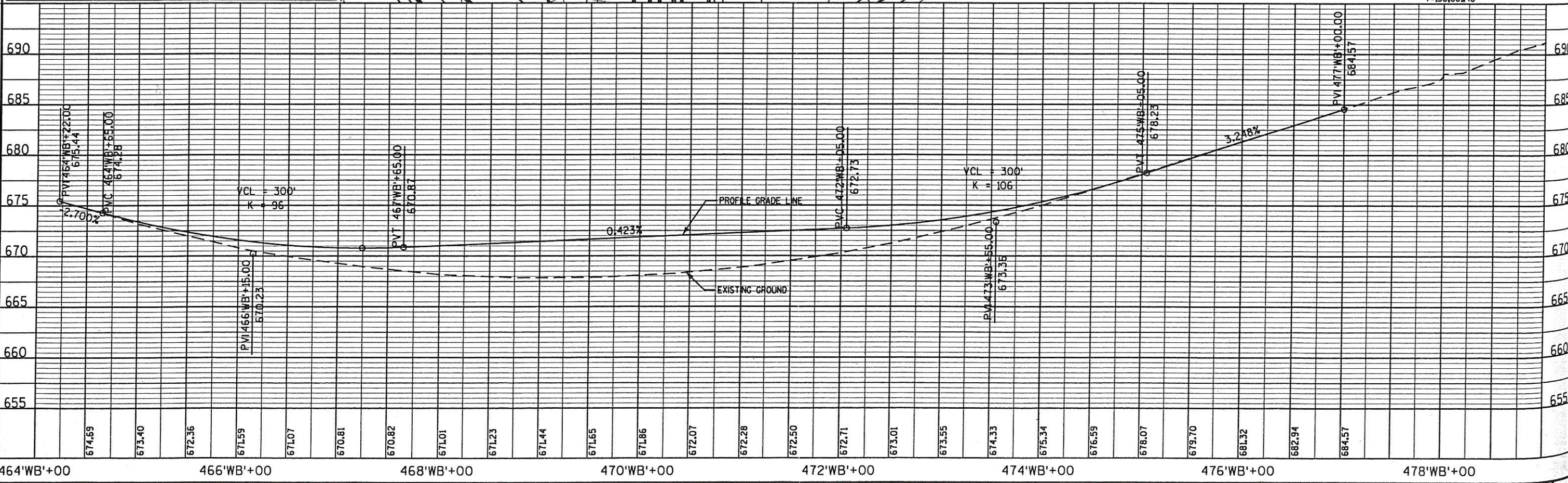

464'WB'+00 466'WB'+00 468'WB'+00 470'WB'+00 472'WB'+00 474'WB'+00 476'WB'+00 478'WB'+00

5

BENCH MARKS

NO.	STATION	DESCRIPTION	ELEV.
TPT #108	465EB+88	PK NAIL	671.32
TPT #200	464WB+15	PK NAIL	674.85

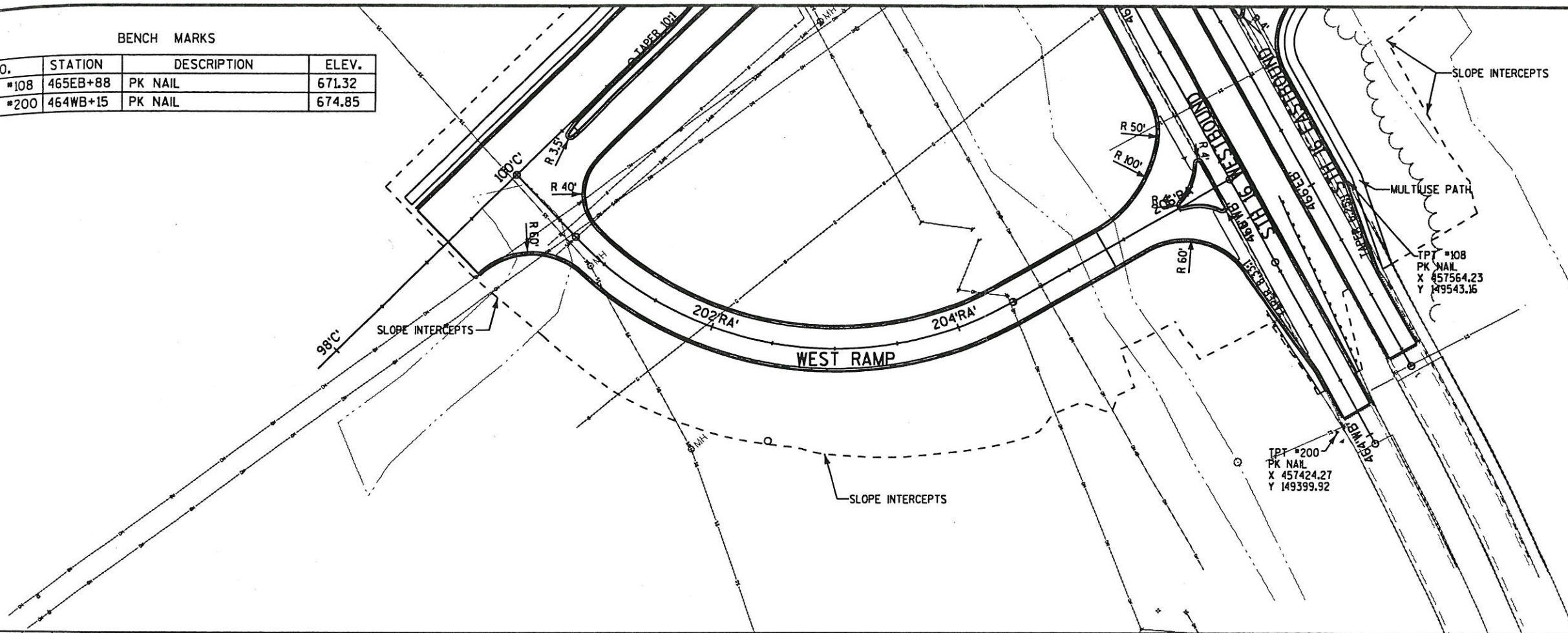

5

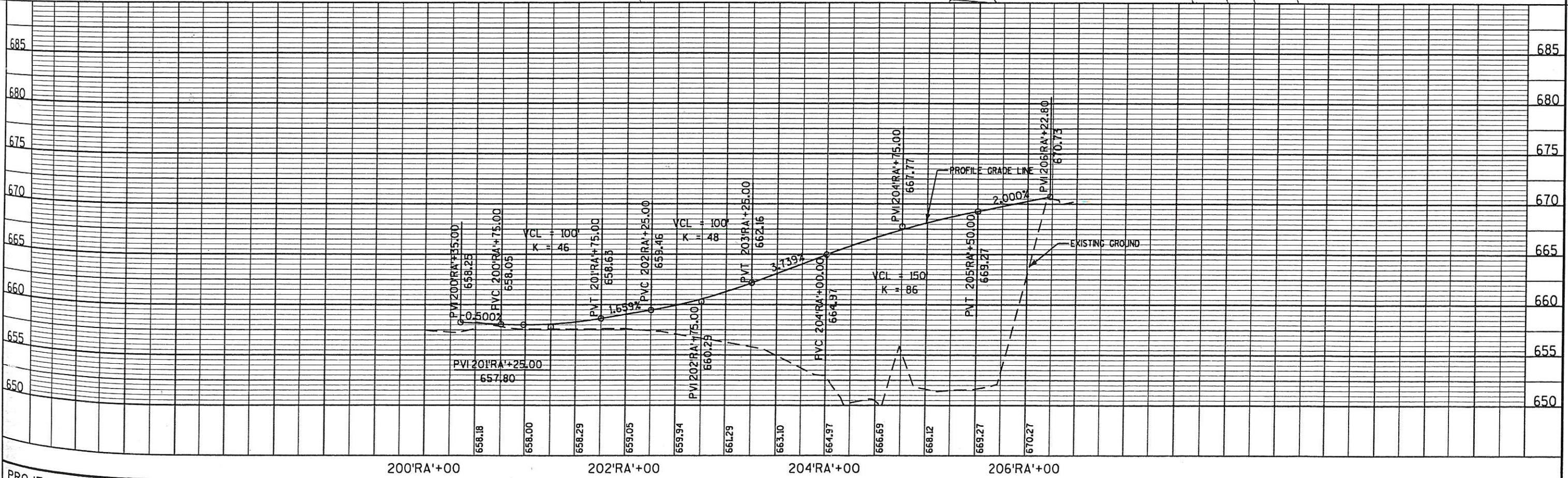

5

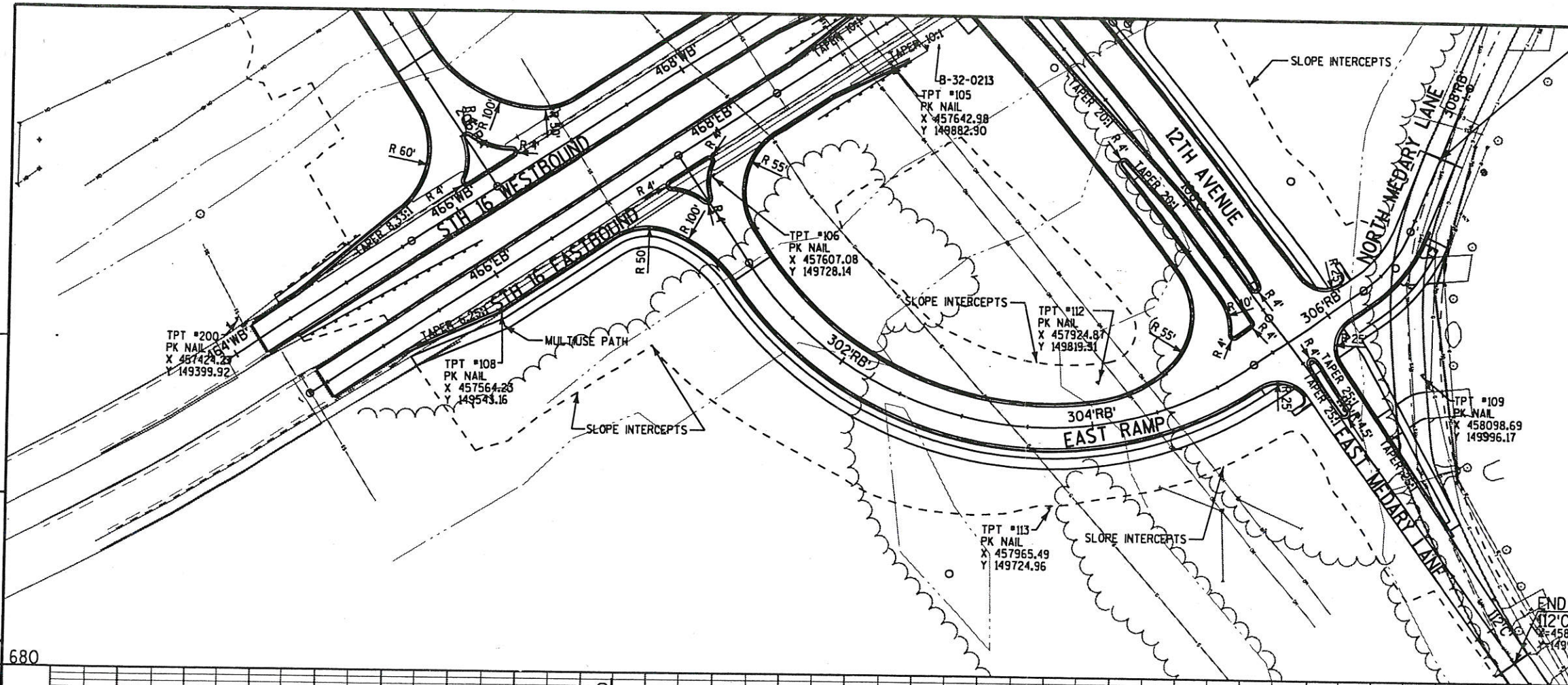

END CONSTRUCTION
 307C+50.79
 X=457982.25
 Y=150118.01

BENCH MARKS			
NO.	STATION	DESCRIPTION	ELEV.
TPT #105	469EB+37	PK NAIL	668.49
TPT #106	300RB+27	PK NAIL	668.88
TPT #108	465EB+88	PK NAIL	671.32
TPT #109	400+58	PK NAIL	657.08
TPT #112	304RB+08	PK NAIL	650.01
TPT #113	303RB+72	PK NAIL	650.00
TPT #200	464WB+15	PK NAIL	674.85

END CONSTRUCTION
 412C+30.76
 X=458304.64
 Y=149901.75

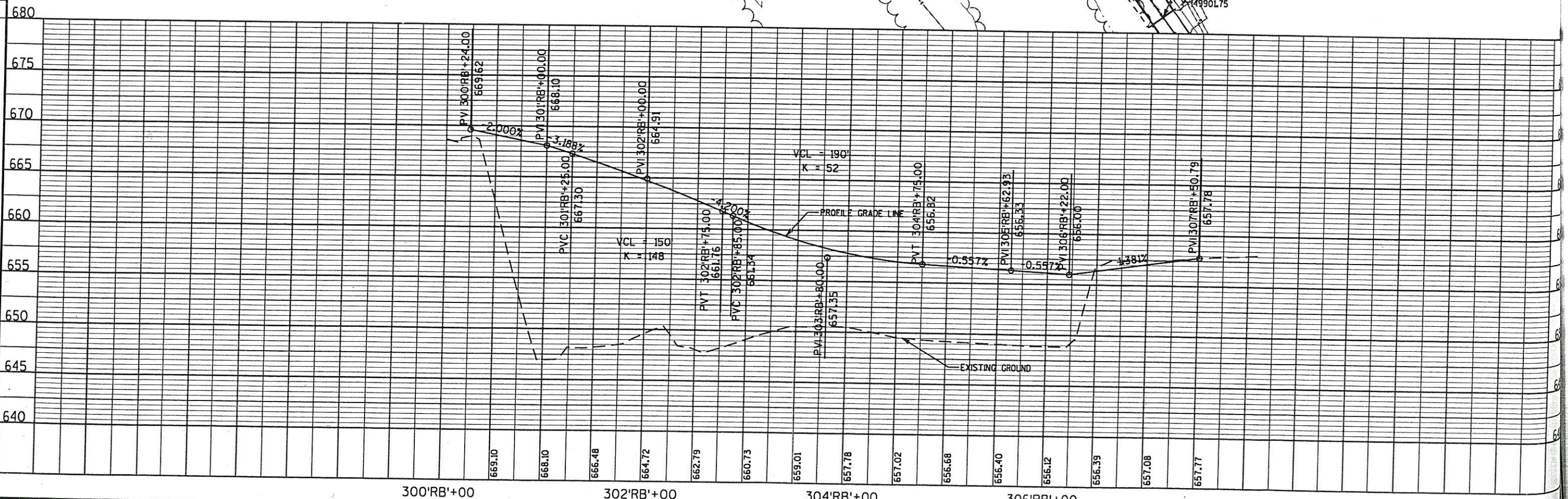

PROJECT NO: 7575-04-71 HWY: STH 16 COUNTY: LACROSSE EAST RAMP PLAN PROFILE SHEET SHEET 96