

CONVENTIONAL SIGNS AND ABBREVIATIONS

TOWNSHIP AND RANGE LINES	TPP=TRANSPORTATION PROJECT PLAT	R=RADIUS
SECTION LINE	TLE=TEMPORARY LIMITED EASEMENT	D=DEGREE
QUARTER LINE	STH=STATE TRUNK HIGHWAY	L=LENGTH
SIXTEENTH LINE	DB=DIRECTION BACK	Δ=DELTA
NEW REFERENCE LINE	DA=DIRECTION AHEAD	T=TANGENT
NEW R/W LINE	PC=POINT OF CURVATURE	LC=LONG CHORD
EXISTING R/W LINE	PT=POINT OF INTERSECTION	LCB=LONG CHORD BEARING
PROPERTY LINE	C.S.M.=CERTIFIED SURVEY MAP	
EASEMENT LINE	V=VOLUME	
OLD CENTERLINE	P.=PAGE	
LOT, TIE AND OTHER MINOR LINES	DOC.=DOCUMENT	
UNDERGROUND FACILITY (GAS, TELEPHONE, ELECTRIC, ETC.)	REL.RTS.=RELEASE OF RIGHTS	
FEE ACQUISITION (CROSS-HATCHING VARIES BY PARCEL)	IRON PIN=IP	
TLE	R/W MONUMENT=●	
	NON-MONUMENTED R/W POINT=○	
	PARCEL NUMBER=⑫	
	BUILDING	
	BUILDING TO BE RAZED	
	COMPENSABLE	NON-COMPENSABLE
POWER/TELEPHONE POLE		
ACCESS RESTRICTED BY PREVIOUS PROJECT/CONTROL		

NOTES:
 COORDINATES AND BEARINGS ON THE PLAT ARE REFERENCED TO THE WISCONSIN COUNTY COORDINATE SYSTEM, LA CROSSE COUNTY, (ENGLISH), NAD 1983 (1991) ADJUSTMENT, ALL DISTANCES ARE GROUND LENGTH.
 COORDINATES AS SHOWN ARE NOT INTENDED FOR RETRACEMENT PURPOSES AND MUST BE VERIFIED.
 RIGHT-OF-WAY MONUMENTS WILL BE 3/4" REBAR WITH CAP, UNLESS OTHERWISE NOTED AND WILL BE PLACED PRIOR TO THE COMPLETION OF THE PROJECT.
 RIGHT-OF-WAY BOUNDARIES ARE DEFINED WITH COURSES OF THE PERIMETER OF THE HIGHWAY LANDS REFERENCED TO THE U.S. PUBLIC LAND SURVEY OR OTHER SURVEYS OF RECORD.
 PROPERTY LINES SHOWN ON THIS PLAT ARE DRAWN FROM MAPS AND DOCUMENTS OF PUBLIC RECORD AND/OR EXISTING OCCUPATIONAL LINES. EXCLUDING RIGHT-OF-WAY BOUNDARIES, THIS PLAT MAY NOT BE A TRUE REPRESENTATION OF EXISTING PROPERTY LINES AND SHOULD NOT BE USED AS A SUBSTITUTE FOR AN ACCURATE FIELD SURVEY.
 A TEMPORARY LIMITED EASEMENT (T.L.E.) IS A RIGHT FOR CONSTRUCTION PURPOSES, AS DEFINED HEREIN, INCLUDING THE RIGHT TO OPERATE NECESSARY EQUIPMENT THEREON & THE RIGHT OF INGRESS AND EGRESS AS LONG AS REQUIRED FOR SUCH PUBLIC PURPOSE, INCLUDING THE RIGHT TO PRESERVE, PROTECT, REMOVE OR PLANT THEREON ANY VEGETATION THAT THE HIGHWAY AUTHORITIES MAY DEEM NECESSARY OR DESIRABLE TO PREVENT EROSION OF THE SOIL. THE EASEMENT IS TO TERMINATE ON DECEMBER 31, 2010 OR THE DATE THE CONSTRUCTION OF THIS PROJECT IS COMPLETED, WHICHEVER OCCURS FIRST.

TRANSPORTATION PROJECT PLAT NO: 5121-09-21 - 4.01
 PART OF THE NW1/4-NE1/4 AND NE1/4-NE1/4 OF SECTION 7, T.15N., R.6W., ALL IN THE TOWN OF SHELBY, LA CROSSE COUNTY, WISCONSIN
 CTH "F" - KIRSCHNER RD.
 RELOCATION ORDER STH 33
 TO PROPERLY ESTABLISH, LAY OUT, WIDEN, ENLARGE, EXTEND, CONSTRUCT, RECONSTRUCT, IMPROVE, OR MAINTAIN A PORTION OF THE HIGHWAY DESIGNATED ABOVE, THE STATE OF WISCONSIN DEPARTMENT OF TRANSPORTATION DEEMS IT NECESSARY TO RELOCATE OR CHANGE SAID HIGHWAY AND ACQUIRE CERTAIN LANDS AND INTERESTS OR RIGHTS IN LANDS FOR THE ABOVE PROJECT.

TO EFFECT THIS CHANGE, PURSUANT TO AUTHORITY GRANTED UNDER SECTION 84.02 (3) AND 84.09, WISCONSIN STATUTES, THE DEPARTMENT OF TRANSPORTATION HEREBY ORDERS THAT:
 1. THAT PORTION OF SAID HIGHWAY AS SHOWN ON THIS PLAT IS LAY OUT AND ESTABLISHED TO THE LINES AND WIDTHS AS SO SHOWN FOR THE ABOVE PROJECT.
 2. THE LANDS OR INTERESTS OR RIGHTS IN LANDS AS SHOWN ON THIS PLAT ARE REQUIRED BY THE DEPARTMENT FOR THE ABOVE PROJECT AND SHALL BE ACQUIRED IN THE NAME OF THE STATE OF WISCONSIN, PURSUANT TO THE PROVISIONS OF SECTION 84.09 (1) OR (2), WISCONSIN STATUTES.

CUR 566	CUR PR523	CURVE PR524	CUR PR525
ARC=300.60'	PI X=474615.04	PI X=476042.21	PI X=477015.50
R=2549.21'	PI Y=125345.19	PI Y=125441.56	PI Y=125175.56
LC=300.42'	PI STA=320+60.21	PI STA=320+88.74	PI STA=334+86.95
LCB=S82°51'09"W	T=261.29'	T=257.71'	T=213.23'
	DB=N74°12'14"E	DB=N86°08'14"E	DB=S74°42'52"E
	DA=N86°08'14"E	DA=S74°42'52"E	DA=S86°35'27"E
	R=2500.01'	R=1527.88'	R=2050.00'
	D=2°17'31"	D=3°45'00"	D=2°47'42"
	Δ=18°56'00"	Δ=19°08'54"	Δ=-11°52'35"
	L=520.70'	L=510.62'	L=424.93'

NW-NE | NE-NE
 SEC. 7 | SEC. 7

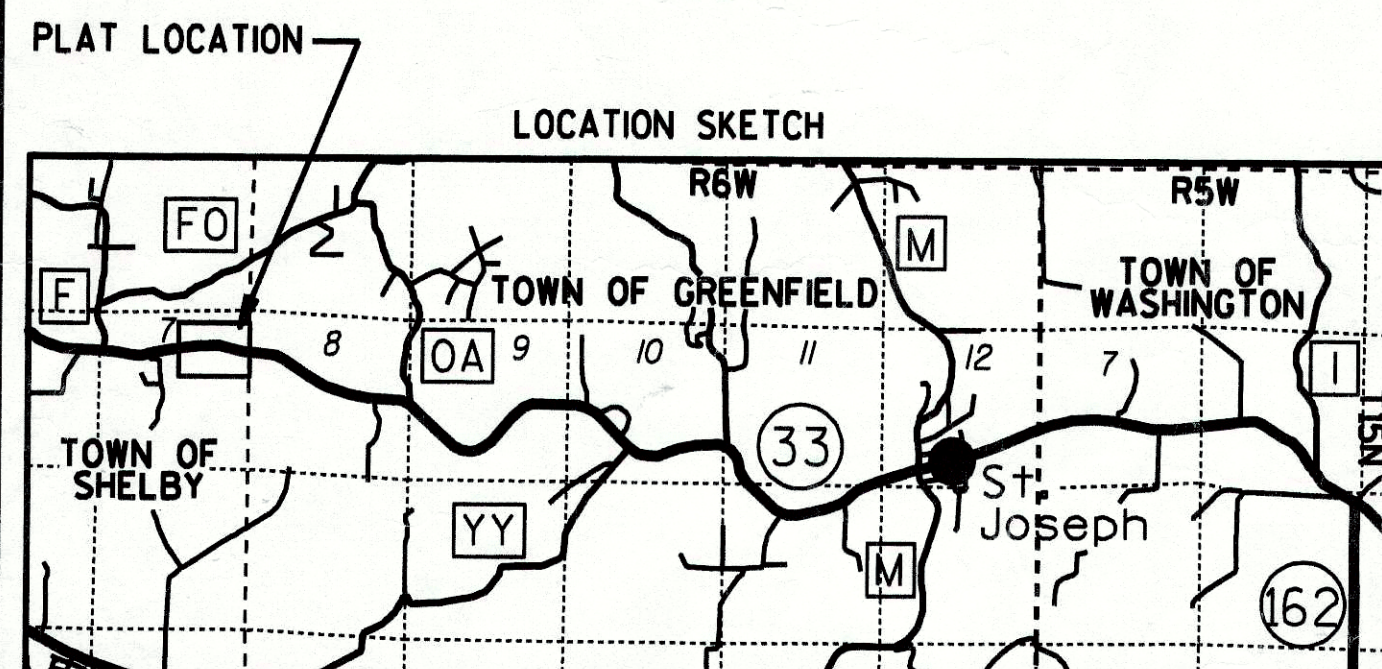
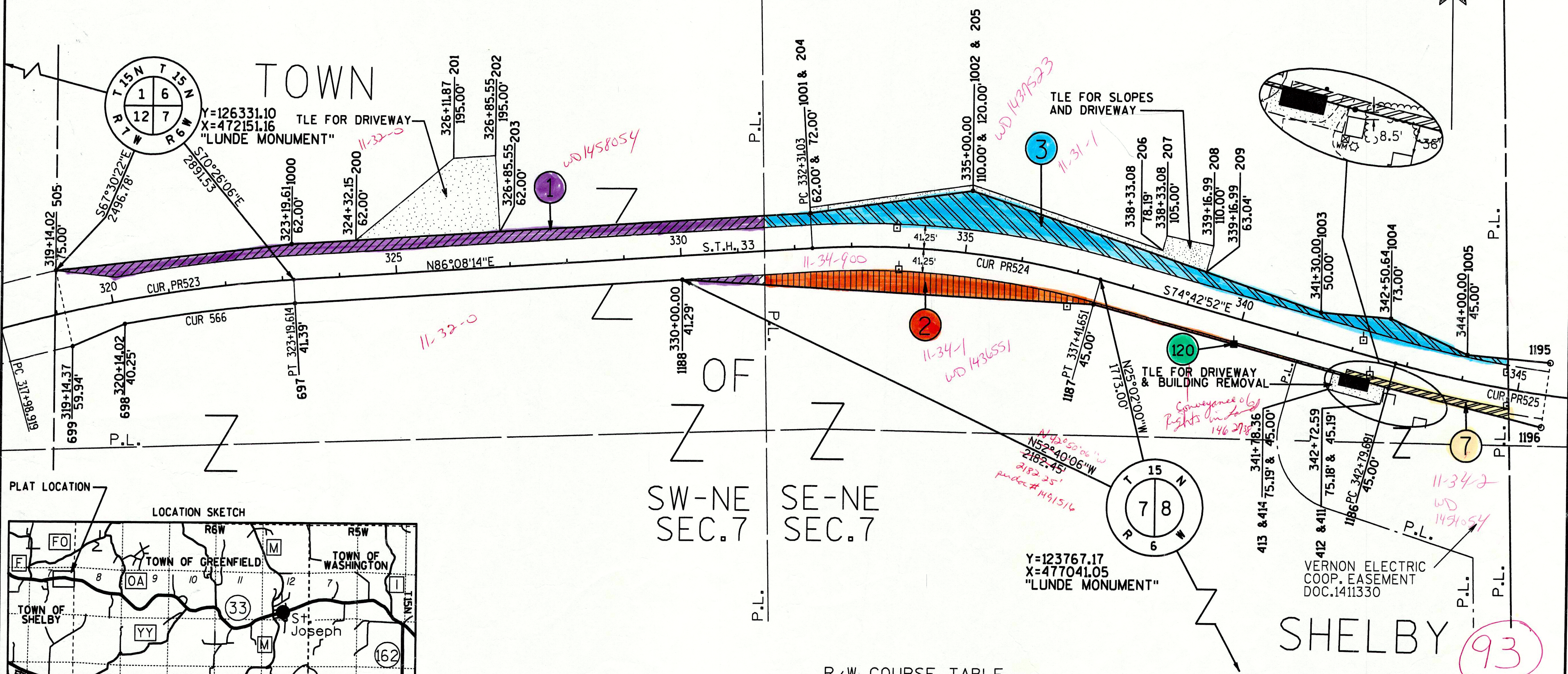

SCHEDULE OF LANDS & INTERESTS REQUIRED

AREAS SHOWN IN THE TOTAL BEFORE AND REMAINING ACRES COLUMNS MAY BE APPROXIMATE AND ARE DERIVED FROM TAX ROLLS OR OTHER AVAILABLE SOURCES AND MAY NOT INCLUDE LANDS OF THE OWNER WHICH ARE NOT CONTIGUOUS TO THE AREA TO BE ACQUIRED.

PARCEL NUMBER	OWNER	INTEREST REQUIRED	TOTAL BEFORE ACREAGE	ACREAGE REQUIRED			TOTAL REM. ACREAGE	TLE ACREAGE
				NEW	EXISTING	TOTAL		
1	ALVIN & REUBEN KNOBLOCH	FEE & TLE	308.22	0.57	2.37	2.94	305.28	0.50
2	KEVIN D. & ANNE M. THICKE	FEE	25.45	0.41	—	0.41	25.04	—
3	MATHY CONSTRUCTION COMPANY	FEE & TLE	30.61	0.89	—	0.89	29.72	0.22
7	TAD D. & SUSAN R. MEDDAUGH	FEE & TLE	20.65	0.09	—	0.09	20.56	0.07
120	VERNON ELECTRIC COOPERATIVE	RELEASE OF RIGHTS						

R/W COURSE TABLE

505-1000	416.45'	N83°16'21"E
1000-1001	911.42'	N86°08'14"E
1001-1002	287.74'	N81°36'55"E
1002-1003	647.63'	S71°15'43"E
1003-1004	122.82'	S85°30'16"E
1004-1005	148.82'	S65°12'52"E
1005-1195	146.69'	S84°44'39"E
1195-1196	112.63'	S07°43'51"W
1196-1186	276.98'	N76°14'09"W
1186-1187	538.04'	N74°42'52"W
1187-1188	722.54'	N87°02'47"W
1188-697	680.38'	S86°07'42"W
CUR 566		
698-699	99.61'	S66°35'35"W
699-505	134.94'	N13°18'11"W

SCALE, FEET
 0 200

BASIS OF EXISTING RIGHT OF WAY
 PROJECT I.D. 5121-1-21 AND D.J.5291

RESERVED FOR REGISTER OF DEEDS
 PROJECT NUMBER 5121-09-21-4.01

HEREBY CERTIFY THAT THIS PLAT MEETS ALL REQUIREMENTS OF SECTION 84.095, WISCONSIN STATUTES. THIS PLAT IS APPROVED FOR THE WISCONSIN DEPARTMENT OF TRANSPORTATION DISTRICT OFFICE.

DATE: MAY 9, 2005

JOSEPH L. FARMER
 REAL ESTATE SUPERVISOR

THIS PLAT WAS PREPARED BY OR UNDER THE DIRECTION OF:
 DATE: MAY 9, 2005

JOSEPH ROX

SIGNATURE OF REGISTER OF DEEDS

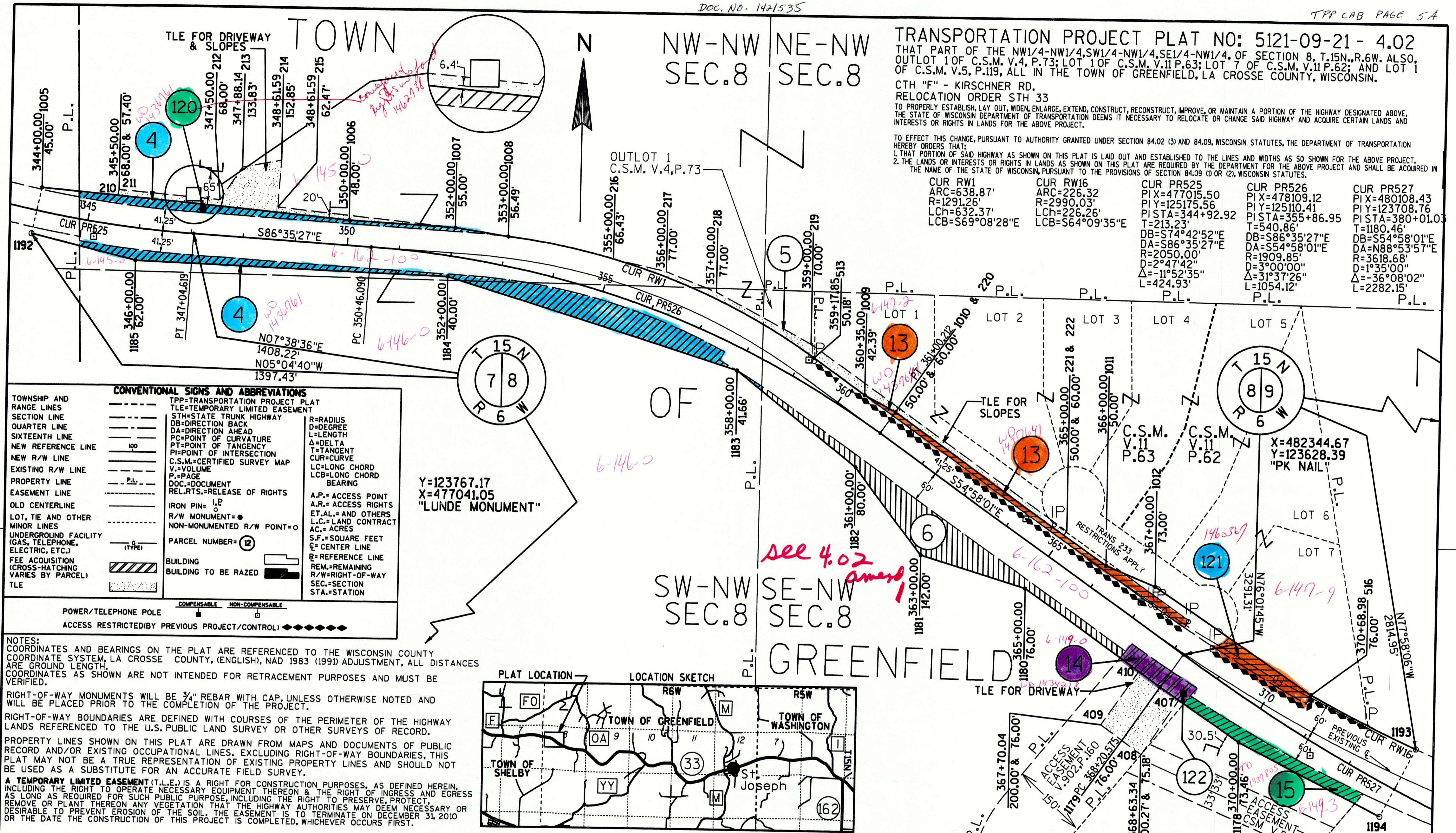

TRANSPORTATION PROJECT PLAT NO: 5121-09-21 - 4.02
 THAT PART OF THE NW1/4-NW1/4, SW1/4-NW1/4, SE1/4-NW1/4, OF SECTION 8, T.15N., R.6W. ALSO, OUTLOT 1 OF C.S.M. V.4, P.73; LOT 1 OF C.S.M. V.11 P.63; LOT 7 OF C.S.M. V.11 P.62; AND LOT 1 OF C.S.M. V.5, P.119, ALL IN THE TOWN OF GREENFIELD, LA CROSSE COUNTY, WISCONSIN.

CTH "F" - KIRSCHNER RD.
 RELOCATION ORDER STH 33
 TO PROPERLY ESTABLISH, LAY OUT, WIDEN, ENLARGE, EXTEND, CONSTRUCT, RECONSTRUCT, IMPROVE, OR MAINTAIN A PORTION OF THE HIGHWAY DESIGNATED ABOVE, THE STATE OF WISCONSIN DEPARTMENT OF TRANSPORTATION DEEMS IT NECESSARY TO RELOCATE OR CHANGE SAID HIGHWAY AND ACQUIRE CERTAIN LANDS AND INTERESTS OR RIGHTS IN LANDS FOR THE ABOVE PROJECT.

TO EFFECT THIS CHANGE, PURSUANT TO AUTHORITY GRANTED UNDER SECTION 84.02 (3) AND 84.09, WISCONSIN STATUTES, THE DEPARTMENT OF TRANSPORTATION HEREBY ORDERS THAT:
 1. THAT PORTION OF SAID HIGHWAY AS SHOWN ON THIS PLAT IS LAID OUT AND ESTABLISHED TO THE LINES AND WIDTHS AS SO SHOWN FOR THE ABOVE PROJECT.
 2. THE LANDS OR INTERESTS OR RIGHTS IN LANDS AS SHOWN ON THIS PLAT ARE REQUIRED BY THE DEPARTMENT FOR THE ABOVE PROJECT AND SHALL BE ACQUIRED IN THE NAME OF THE STATE OF WISCONSIN, PURSUANT TO THE PROVISIONS OF SECTION 84.09 (1) OR (2), WISCONSIN STATUTES.

CUR RW1 ARC=638.87' R=1291.26' LCh=632.37' LCB=S69°08'28"E	CUR RW16 ARC=226.32 R=2990.03' LCh=226.26' LCB=S64°09'35"E	CUR PR525 PI X=477015.50 PI Y=125175.56 PI STA=344+92.92 T=213.23' DB=S74°42'52"E DA=S86°35'27"E R=2050.00' D=2°47'42" Δ=11°52'35" L=424.93'	CUR PR526 PI X=478109.12 PI Y=125110.41 PI STA=355+86.95 T=540.86' DB=S86°35'27"E DA=S54°58'01"E R=1909.85' D=3°00'00" Δ=31°37'26" L=1054.12'	CUR PR527 PI X=480108.43 PI Y=123708.76 PI STA=380+01.03 T=1180.46' DB=S54°58'01"E DA=N88°53'57"E R=3618.68' D=1°35'00" Δ=36°08'02" L=2282.15'
--	--	--	---	--

CONVENTIONAL SIGNS AND ABBREVIATIONS

TOWNSHIP AND RANGE LINES	TPP=TRANSPORTATION PROJECT PLAT	R=RADIUS
SECTION LINE	TLE=TEMPORARY LIMITED EASEMENT	D=DEGREE
QUARTER LINE	STH=STATE TRUNK HIGHWAY	L=LENGTH
SIXTEENTH LINE	DB=DIRECTION BACK	Δ=DELTA
NEW REFERENCE LINE	DA=DIRECTION AHEAD	T=TANGENT
NEW R/W LINE	PC=POINT OF CURVATURE	CUR=CURVE
EXISTING R/W LINE	PT=POINT OF TANGENCY	LC=LONG CHORD
PROPERTY LINE	P.I.=POINT OF INTERSECTION	LCh=LONG CHORD BEARING
EASEMENT LINE	C.S.M.=CERTIFIED SURVEY MAP	A.P.=ACCESS POINT
OLD CENTERLINE	V.=VOLUME	A.R.=ACCESS RIGHTS
LOT, TIE AND OTHER MINOR LINES	P.=PAGE	ET.AL.=AND OTHERS
UNDERGROUND FACILITY (GAS, TELEPHONE, ELECTRIC, ETC.)	DOC.=DOCUMENT	L.C.=LAND CONTRACT
FEE ACQUISITION (CROSS-HATCHING VARIES BY PARCEL)	REL.RTS.=RELEASE OF RIGHTS	AC.=ACRES
TLE	IRON PIN= I.P.	S.F.=SQUARE FEET
	R/W MONUMENT=	Q=CENTER LINE
	NON-MONUMENTED R/W POINT=O	R=REFERENCE LINE
	PARCEL NUMBER=	REM.=REMAINING
		R/W=RIGHT-OF-WAY
		SEC.=SECTION
		STA.=STATION

NOTES:
 COORDINATES AND BEARINGS ON THE PLAT ARE REFERENCED TO THE WISCONSIN COUNTY COORDINATE SYSTEM, LA CROSSE COUNTY, (ENGLISH), NAD 1983 (1991) ADJUSTMENT, ALL DISTANCES ARE GROUND LENGTH.
 COORDINATES AS SHOWN ARE NOT INTENDED FOR RETRACEMENT PURPOSES AND MUST BE VERIFIED.

RIGHT-OF-WAY MONUMENTS WILL BE 3/4" REBAR WITH CAP, UNLESS OTHERWISE NOTED AND WILL BE PLACED PRIOR TO THE COMPLETION OF THE PROJECT.

RIGHT-OF-WAY BOUNDARIES ARE DEFINED WITH COURSES OF THE PERIMETER OF THE HIGHWAY LANDS REFERENCED TO THE U.S. PUBLIC LAND SURVEY OR OTHER SURVEYS OF RECORD.

PROPERTY LINES SHOWN ON THIS PLAT ARE DRAWN FROM MAPS AND DOCUMENTS OF PUBLIC RECORD AND/OR EXISTING OCCUPATIONAL LINES. EXCLUDING RIGHT-OF-WAY BOUNDARIES, THIS PLAT MAY NOT BE A TRUE REPRESENTATION OF EXISTING PROPERTY LINES AND SHOULD NOT BE USED AS A SUBSTITUTE FOR AN ACCURATE FIELD SURVEY.

A TEMPORARY LIMITED EASEMENT (T.L.E.) IS A RIGHT FOR CONSTRUCTION PURPOSES, AS DEFINED HEREIN, INCLUDING THE RIGHT TO OPERATE NECESSARY EQUIPMENT THEREON & THE RIGHT OF INGRESS AND EGRESS AS LONG AS REQUIRED FOR SUCH PUBLIC PURPOSE, INCLUDING THE RIGHT TO PRESERVE, PROTECT, REMOVE OR PLANT THEREON ANY VEGETATION THAT THE HIGHWAY AUTHORITIES MAY DEEM NECESSARY OR DESIRABLE TO PREVENT EROSION OF THE SOIL. THE EASEMENT IS TO TERMINATE ON DECEMBER 31, 2010 OR THE DATE THE CONSTRUCTION OF THIS PROJECT IS COMPLETED, WHICHEVER OCCURS FIRST.

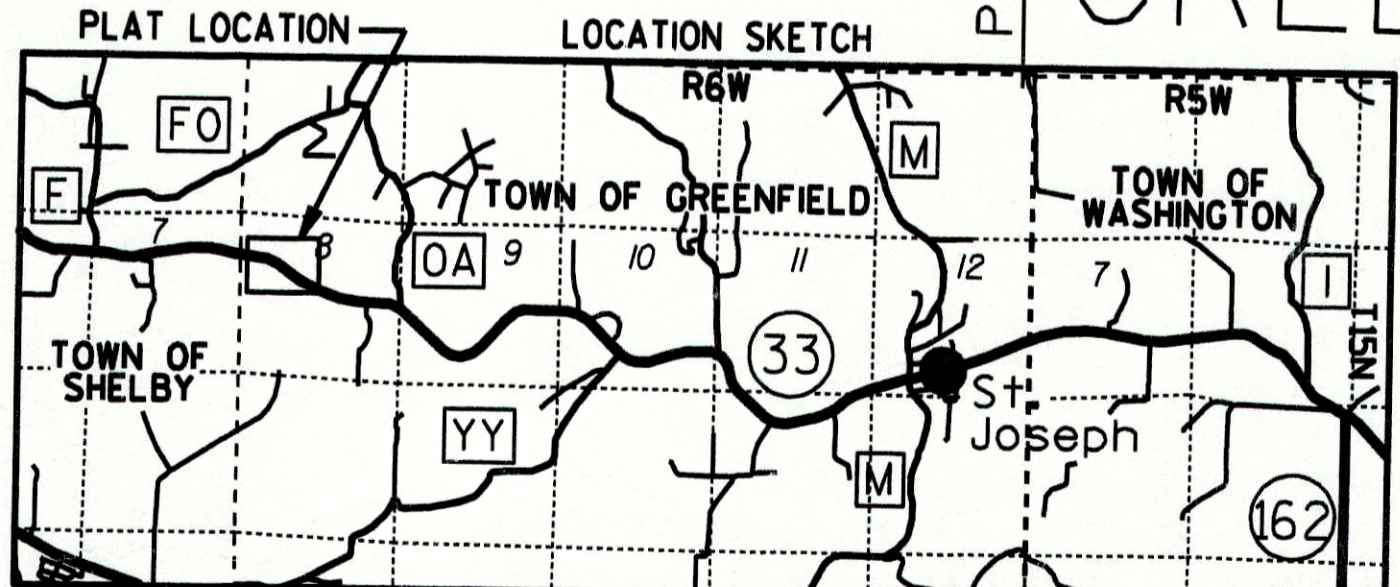

SCHEDULE OF LANDS & INTERESTS REQUIRED

AREAS SHOWN IN THE TOTAL BEFORE AND REMAINING ACRES COLUMNS MAY BE APPROXIMATE AND ARE DERIVED FROM TAX ROLLS OR OTHER AVAILABLE SOURCES AND MAY NOT INCLUDE LANDS OF THE OWNER WHICH ARE NOT CONTIGUOUS TO THE AREA TO BE ACQUIRED.

PARCEL NUMBER	OWNER	INTEREST REQUIRED	TOTAL BEFORE ACREAGE	ACREAGE REQUIRED			TOTAL REM. ACREAGE	TLE ACREAGE
				NEW	EXISTING	TOTAL		
4	AGNES F. BARTSCH	FEE & TLE	77.38	0.87	2.52	3.39	73.99	0.35
5	CENTURY TELEPHONE OF WISCONSIN, INC.	TLE						0.04
6	DOUGLAS M. SPERLE	FEE	9.78	0.61		0.61	9.17	
13	COOL VALLEY, LLC.	FEE & TLE	9.88	0.29		0.29	9.59	0.17
14	GOODWIN D. & PATRICIA G. HASS	FEE & TLE	4.60	0.13	0.14	0.27	4.33	0.27
15	WARREN L. & IRENE L. NEDEGAARD	FEE	4.19	0.20		0.20	3.99	
120	VERNON ELECTRIC COOPERATIVE	RELEASE OF RIGHTS						
121	CENTURYTEL	RELEASE OF RIGHTS						
122	XCEL ENERGY	RELEASE OF RIGHTS						

R/W COURSE TABLE

1192-1005	90.34'	N11°55'23"E
1005-1006	592.53'	S84°44'39"W
1006-1007	204.26'	S86°45'56"W
1007-1008	102.92'	S81°18'19"W
CUR RW1		
513-1009	120.22'	S54°58'02"W
1009-1010	67.22'	S62°28'03"W
1010-1011	499.79'	S54°28'01"W
1011-1012	102.61'	S67°55'11"W
1012-516	363.86'	S56°21'16"E
CUR RW16		
1193-1194	146.42'	S27°26'34"W
1194-1178	305.97'	N63°17'14"W
1178-1179	183.18'	N56°23'15"W
1179-1180	320.57'	N54°58'01"W
1180-1181	210.61'	N73°13'48"W
1181-1182	209.19'	N37°43'35"W
1182-1183	292.85'	N51°58'13"W
1183-1184	584.76'	N72°48'47"W
1184-1185	599.88'	N87°51'00"W
1185-1192	205.83'	N76°14'08"W

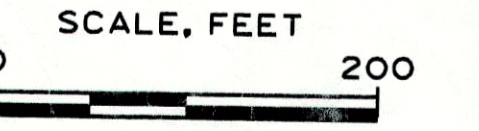

BASIS OF EXISTING RIGHT OF WAY
 PROJECT I.D. 5120-05-21

HEREBY CERTIFY THAT THIS PLAT MEETS ALL REQUIREMENTS OF SECTION 84.095, WISCONSIN STATUTES. THIS PLAT IS APPROVED FOR THE WISCONSIN DEPARTMENT OF TRANSPORTATION DISTRICT OFFICE.
 DATE: MAY 9, 2005
 JOSEPH L. FARMER
 REAL ESTATE SUPERVISOR

RESERVED FOR REGISTER OF DEEDS
 PROJECT NUMBER 5121-09-21-4.02
 ACCEPTED FOR RECORDING AND FILING IN THE OFFICE OF THE REGISTER OF DEEDS IN LA CROSSE COUNTY, WISCONSIN AT ... M ON ... AS DOCUMENT # ... AND FILED IN ...
 SIGNATURE OF REGISTER OF DEEDS

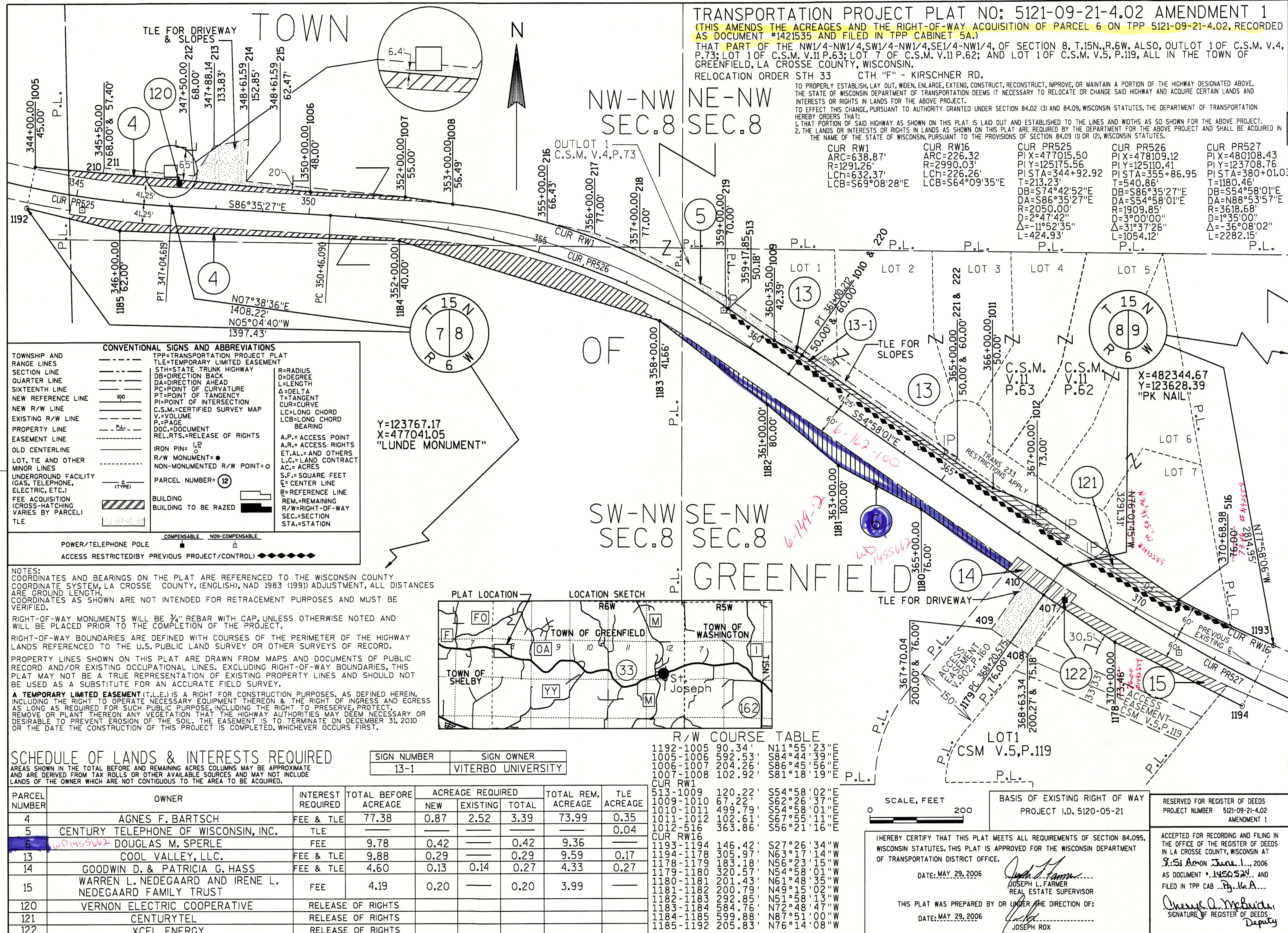

TRANSPORTATION PROJECT PLAT NO: 5121-09-21-4.02 AMENDMENT 1
 (THIS AMENDS THE ACREAGES AND THE RIGHT-OF-WAY ACQUISITION OF PARCEL 6 ON TPP 5121-09-21-4.02, RECORDED AS DOCUMENT #1421535 AND FILED IN TPP CABINET 5A.)
 THAT PART OF THE NW1/4-NW1/4, SW1/4-NW1/4, SE1/4-NW1/4, OF SECTION 8, T.15N., R.6W., ALSO, OUTLOT 1 OF C.S.M. V.4, P.73; LOT 1 OF C.S.M. V.11 P.63; LOT 7 OF C.S.M. V.11 P.62; AND LOT 1 OF C.S.M. V.5, P.119, ALL IN THE TOWN OF GREENFIELD, LA CROSSE COUNTY, WISCONSIN.
 RELOCATION ORDER STH 33 CTH "F" - KIRSCHNER RD.

TO PROPERLY ESTABLISH, LAY OUT, WIDEN, ENLARGE, EXTEND, CONSTRUCT, RECONSTRUCT, IMPROVE, OR MAINTAIN A PORTION OF THE HIGHWAY DESIGNATED ABOVE, THE STATE OF WISCONSIN DEPARTMENT OF TRANSPORTATION DEEMS IT NECESSARY TO RELOCATE OR CHANGE SAID HIGHWAY AND ACQUIRE CERTAIN LANDS AND INTERESTS OR RIGHTS IN LANDS FOR THE ABOVE PROJECT.
 TO EFFECT THIS CHANGE, PURSUANT TO AUTHORITY GRANTED UNDER SECTION 84.02 (3) AND 84.09, WISCONSIN STATUTES, THE DEPARTMENT OF TRANSPORTATION HEREBY ORDERS THAT:
 1. THAT PORTION OF SAID HIGHWAY AS SHOWN ON THIS PLAT IS LAID OUT AND ESTABLISHED TO THE LINES AND WIDTHS AS SO SHOWN FOR THE ABOVE PROJECT.
 2. THE LANDS OR INTERESTS OR RIGHTS IN LANDS AS SHOWN ON THIS PLAT ARE REQUIRED BY THE DEPARTMENT FOR THE ABOVE PROJECT AND SHALL BE ACQUIRED IN THE NAME OF THE STATE OF WISCONSIN, PURSUANT TO THE PROVISIONS OF SECTION 84.09 (1) OR (2), WISCONSIN STATUTES.

CUR RW1 ARC=638.87' R=1291.26' LCh=632.37' LCB=S69°08'28"E	CUR RW16 ARC=226.32' R=2990.03' LCh=226.26' LCB=S64°09'35"E	CUR PR525 PI X=477015.50 PI Y=125175.56 PI STA=344+92.92 T=213.23' DB=S74°42'52"E DA=S86°35'27"E R=2050.00' D=2°47'42" Δ=-11°52'35" L=424.93'	CUR PR526 PI X=478109.12 PI Y=125110.41 PI STA=355+86.95 T=540.86' DB=S86°35'27"E DA=S54°58'01"E R=1909.85' D=3°00'00" Δ=31°37'26" L=1054.12'	CUR PR527 PI X=480108.43 PI Y=123708.76 PI STA=380+01.03 T=1180.46' DB=S54°58'01"E DA=N88°53'57"E R=3618.68' D=3°35'00" Δ=-36°08'02" L=2282.15'
--	---	---	---	---

CONVENTIONAL SIGNS AND ABBREVIATIONS

TPP=TRANSPORTATION PROJECT PLAT	TLE=TEMPORARY LIMITED EASEMENT	R=RADIUS	D=DEGREE
STH=STATE TRUNK HIGHWAY	DB=DIRECTION BACK	L=LENGTH	Δ=DELTA
DA=DIRECTION AHEAD	PC=POINT OF CURVATURE	T=TANGENT	CUR=CURVE
PT=POINT OF TANGENCY	PI=POINT OF INTERSECTION	LC=LONG CHORD	LCB=LONG CHORD BEARING
C.S.M.=CERTIFIED SURVEY MAP	V.=VOLUME	A.P.= ACCESS POINT	A.R.= ACCESS RIGHTS
P.=PAGE	DOC.=DOCUMENT	REL.RTS.=RELEASE OF RIGHTS	ET.AL.= AND OTHERS
IRON PIN= I.P.	R/W MONUMENT=	NON-MONUMENTED R/W POINT=	L.C.=LAND CONTRACT
PARCEL NUMBER= 12	BUILDING	BUILDING TO BE RAZED	AC.= ACRES
S.F.= SQUARE FEET	Q.= CENTER LINE	R.= REFERENCE LINE	REM.=REMAINING
R/W MONUMENT=	NON-MONUMENTED R/W POINT=	SEC.=SECTION	STA.=STATION

POWER/TELEPHONE POLE: COMPENSABLE (square), NON-COMPENSABLE (circle)
 ACCESS RESTRICTED BY PREVIOUS PROJECT/CONTROL: (diamond)

Y=123767.17
 X=477041.05
 "LUNDE MONUMENT"

NOTES:
 COORDINATES AND BEARINGS ON THE PLAT ARE REFERENCED TO THE WISCONSIN COUNTY COORDINATE SYSTEM, LA CROSSE COUNTY, (ENGLISH), NAD 1983 (1991) ADJUSTMENT, ALL DISTANCES ARE GROUND LENGTH.
 COORDINATES AS SHOWN ARE NOT INTENDED FOR RETRACEMENT PURPOSES AND MUST BE VERIFIED.
 RIGHT-OF-WAY MONUMENTS WILL BE 3/4" REBAR WITH CAP, UNLESS OTHERWISE NOTED AND WILL BE PLACED PRIOR TO THE COMPLETION OF THE PROJECT.
 RIGHT-OF-WAY BOUNDARIES ARE DEFINED WITH COURSES OF THE PERIMETER OF THE HIGHWAY LANDS REFERENCED TO THE U.S. PUBLIC LAND SURVEY OR OTHER SURVEYS OF RECORD.
 PROPERTY LINES SHOWN ON THIS PLAT ARE DRAWN FROM MAPS AND DOCUMENTS OF PUBLIC RECORD AND/OR EXISTING OCCUPATIONAL LINES, EXCLUDING RIGHT-OF-WAY BOUNDARIES, THIS PLAT MAY NOT BE A TRUE REPRESENTATION OF EXISTING PROPERTY LINES AND SHOULD NOT BE USED AS A SUBSTITUTE FOR AN ACCURATE FIELD SURVEY.
 A TEMPORARY LIMITED EASEMENT (T.L.E.) IS A RIGHT FOR CONSTRUCTION PURPOSES, AS DEFINED HEREIN, INCLUDING THE RIGHT TO OPERATE NECESSARY EQUIPMENT THEREON & THE RIGHT OF INGRESS AND EGRESS AS LONG AS REQUIRED FOR SUCH PUBLIC PURPOSE, INCLUDING THE RIGHT TO PRESERVE, PROTECT, REMOVE OR PLANT THEREON ANY VEGETATION THAT THE HIGHWAY AUTHORITIES MAY DEEM NECESSARY OR DESIRABLE TO PREVENT EROSION OF THE SOIL. THE EASEMENT IS TO TERMINATE ON DECEMBER 31, 2010 OR THE DATE THE CONSTRUCTION OF THIS PROJECT IS COMPLETED, WHICHEVER OCCURS FIRST.

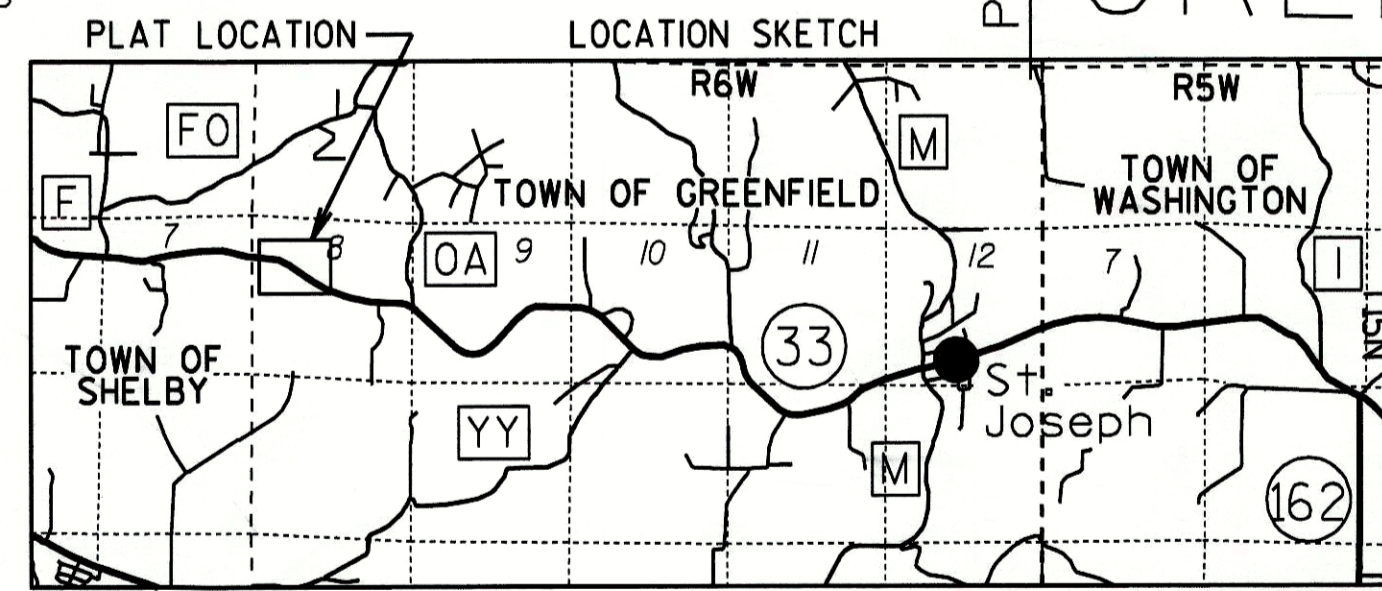

R/W COURSE TABLE

1192-1005	90.34'	N11°55'23"	ENDING
1005-1006	592.53'	S84°44'39"	ENDING
1006-1007	204.26'	S86°45'56"	ENDING
1007-1008	102.92'	S81°18'19"	ENDING
CUR RW1			
513-1009	120.22'	S54°58'02"	ENDING
1009-1010	67.22'	S62°26'37"	ENDING
1010-1011	499.79'	S54°58'01"	ENDING
1011-1012	102.61'	S67°55'11"	ENDING
1012-516	363.86'	S56°21'16"	ENDING
CUR RW16			
1193-1194	146.42'	S27°26'34"W	ENDING
1194-1178	305.97'	N63°17'14"W	ENDING
1178-1179	183.18'	N56°23'15"W	ENDING
1179-1180	320.57'	N5°58'01"W	ENDING
1180-1181	201.43'	N6°48'35"W	ENDING
1181-1182	200.79'	N49°15'02"W	ENDING
1182-1183	292.85'	N5°58'13"W	ENDING
1183-1184	584.76'	N72°48'47"W	ENDING
1184-1185	599.88'	N87°51'00"W	ENDING
1185-1192	205.83'	N76°14'08"W	ENDING

SCHEDULE OF LANDS & INTERESTS REQUIRED

AREAS SHOWN IN THE TOTAL BEFORE AND REMAINING ACRES COLUMNS MAY BE APPROXIMATE AND ARE DERIVED FROM TAX ROLLS OR OTHER AVAILABLE SOURCES AND MAY NOT INCLUDE LANDS OF THE OWNER WHICH ARE NOT CONTIGUOUS TO THE AREA TO BE ACQUIRED.

PARCEL NUMBER	OWNER	INTEREST REQUIRED	TOTAL BEFORE ACREAGE	ACREAGE REQUIRED			TOTAL REM. ACREAGE	TLE ACREAGE
				NEW	EXISTING	TOTAL		
4	AGNES F. BARTSCH	FEE & TLE	77.38	0.87	2.52	3.39	73.99	0.35
5	CENTURY TELEPHONE OF WISCONSIN, INC.	TLE						0.04
6	DOUGLAS M. SPERLE	FEE	9.78	0.42		0.42	9.36	
13	COOL VALLEY, LLC.	FEE & TLE	9.88	0.29		0.29	9.59	0.17
14	GOODWIN D. & PATRICIA G. HASS	FEE & TLE	4.60	0.13	0.14	0.27	4.33	0.27
15	WARREN L. NEDEGAARD AND IRENE L. NEDEGAARD FAMILY TRUST	FEE	4.19	0.20		0.20	3.99	
120	VERNON ELECTRIC COOPERATIVE	RELEASE OF RIGHTS						
121	CENTURYTEL	RELEASE OF RIGHTS						
122	XCEL ENERGY	RELEASE OF RIGHTS						

SIGN NUMBER	SIGN OWNER
13-1	VITERBO UNIVERSITY

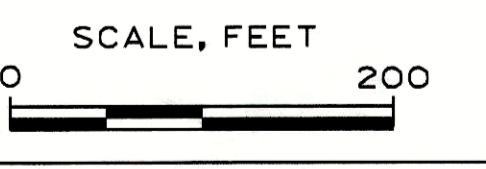

BASIS OF EXISTING RIGHT OF WAY
 PROJECT I.D. 5120-05-21

HEREBY CERTIFY THAT THIS PLAT MEETS ALL REQUIREMENTS OF SECTION 84.095, WISCONSIN STATUTES. THIS PLAT IS APPROVED FOR THE WISCONSIN DEPARTMENT OF TRANSPORTATION DISTRICT OFFICE.
 DATE: MAY 29, 2006
 JOSEPH L. FARMER
 REAL ESTATE SUPERVISOR
 THIS PLAT WAS PREPARED BY OR UNDER THE DIRECTION OF:
 DATE: MAY 29, 2006
 JOSEPH ROX

RESERVED FOR REGISTER OF DEEDS
 PROJECT NUMBER 5121-09-21-4.02
 AMENDMENT 1
 ACCEPTED FOR RECORDING AND FILING IN THE OFFICE OF THE REGISTER OF DEEDS IN LA CROSSE COUNTY, WISCONSIN AT
 9:51 AM on June 1, 2006
 AS DOCUMENT # 1450524 AND FILED IN TPP CAB # 16A
 Doreen A. McBride
 SIGNATURE OF REGISTER OF DEEDS
 Deputy

CONVENTIONAL SIGNS AND ABBREVIATIONS

TOWNSHIP AND RANGE LINES	TPP=TRANSPORTATION PROJECT PLAT	R=RADIUS
SECTION LINE	TLE=TEMPORARY LIMITED EASEMENT	D=DEGREE
QUARTER LINE	STH=STATE TRUNK HIGHWAY	L=LENGTH
SIXTEENTH LINE	DB=DIRECTION BACK	A=DELTA
NEW REFERENCE LINE	DA=DIRECTION AHEAD	T=TANGENT
NEW R/W LINE	PC=POINT OF CURVATURE	CUR=CURVE
EXISTING R/W LINE	PT=POINT OF TANGENCY	LC=LONG CHORD
PROPERTY LINE	PI=POINT OF INTERSECTION	LCB=LONG CHORD BEARING
EASEMENT LINE	C.S.M.=CERTIFIED SURVEY MAP	AP.= ACCESS POINT
OLD CENTERLINE	V.=VOLUME	AR.= ACCESS RIGHTS
LOT, TIE AND OTHER MINOR LINES	P.=PAGE	ET.AL.= AND OTHERS
UNDERGROUND FACILITY (GAS, TELEPHONE, ELECTRIC, ETC.)	DOC.=DOCUMENT	L.C.= LAND CONTRACT
FEE ACQUISITION (CROSS-HATCHING VARIES BY PARCEL)	REL.RTS.=RELEASE OF RIGHTS	S.F.= SQUARE FEET
TLE	IRON PIN= LP	C= CENTER LINE
	R/W MONUMENT=	R= REFERENCE LINE
	NON-MONUMENTED R/W POINT=O	REM.=REMAINING
	BUILDING	R/W=RIGHT-OF-WAY
	BUILDING TO BE RAZED	SEC.=SECTION
		STA.=STATION

NOTES:
 COORDINATES AND BEARINGS ON THE PLAT ARE REFERENCED TO THE WISCONSIN COUNTY COORDINATE SYSTEM, LA CROSSE COUNTY, (ENGLISH), NAD 1983 (1991) ADJUSTMENT, ALL DISTANCES ARE GROUND LENGTH.
 COORDINATES AS SHOWN ARE NOT INTENDED FOR RETRACEMENT PURPOSES AND MUST BE VERIFIED.
 RIGHT-OF-WAY MONUMENTS WILL BE 3/4" REBAR WITH CAP, UNLESS OTHERWISE NOTED AND WILL BE PLACED PRIOR TO THE COMPLETION OF THE PROJECT.
 RIGHT-OF-WAY BOUNDARIES ARE DEFINED WITH COURSES OF THE PERIMETER OF THE HIGHWAY LANDS REFERENCED TO THE U.S. PUBLIC LAND SURVEY OR OTHER SURVEYS OF RECORD.
 PROPERTY LINES SHOWN ON THIS PLAT ARE DRAWN FROM MAPS AND DOCUMENTS OF PUBLIC RECORD AND/OR EXISTING OCCUPATIONAL LINES, EXCLUDING RIGHT-OF-WAY BOUNDARIES, THIS PLAT MAY NOT BE A TRUE REPRESENTATION OF EXISTING PROPERTY LINES AND SHOULD NOT BE USED AS A SUBSTITUTE FOR AN ACCURATE FIELD SURVEY.
 A TEMPORARY LIMITED EASEMENT (T.L.E.) IS A RIGHT FOR CONSTRUCTION PURPOSES, AS DEFINED HEREIN, INCLUDING THE RIGHT TO OPERATE NECESSARY EQUIPMENT THEREON & THE RIGHT OF INGRESS AND EGRESS AS LONG AS REQUIRED FOR SUCH PUBLIC PURPOSE, INCLUDING THE RIGHT TO PRESERVE, PROTECT, REMOVE OR PLANT THEREON ANY VEGETATION THAT THE HIGHWAY AUTHORITIES MAY DEEM NECESSARY OR DESIRABLE TO PREVENT EROSION OF THE SOIL. THE EASEMENT IS TO TERMINATE ON DECEMBER 31, 2010 OR THE DATE THE CONSTRUCTION OF THIS PROJECT IS COMPLETED, WHICHEVER OCCURS FIRST.

TRANSPORTATION PROJECT PLAT NO: 5121-09-21 - 4.03
 PART OF THE SW1/4-NE1/4, SE1/4-NE1/4, NE1/4-SE1/4 OF SECTION 8, PART OF LOTS 2 AND 3 OF C.S.M. V.5, P.119, AND LOT 1 OF C.S.M. V.1, P.58 IN T.15N., R.6W., ALL IN THE TOWN OF GREENFIELD, LA CROSSE COUNTY, WISCONSIN.
 CTH "F" - KIRSCHNER RD.
 RELOCATION ORDER STH 33
 TO PROPERLY ESTABLISH, LAY OUT, WIDEN, ENLARGE, EXTEND, CONSTRUCT, RECONSTRUCT, IMPROVE, OR MAINTAIN A PORTION OF THE HIGHWAY DESIGNATED ABOVE, THE STATE OF WISCONSIN DEPARTMENT OF TRANSPORTATION DEEMS IT NECESSARY TO RELOCATE OR CHANGE SAID HIGHWAY AND ACQUIRE CERTAIN LANDS AND INTERESTS OR RIGHTS IN LANDS FOR THE ABOVE PROJECT.
 TO EFFECT THIS CHANGE, PURSUANT TO AUTHORITY GRANTED UNDER SECTION 84.02 (3) AND 84.09, WISCONSIN STATUTES, THE DEPARTMENT OF TRANSPORTATION HEREBY ORDERS THAT:
 1. THAT PORTION OF SAID HIGHWAY AS SHOWN ON THIS PLAT IS Laid OUT AND ESTABLISHED TO THE LINES AND WIDTHS AS SO SHOWN FOR THE ABOVE PROJECT.
 2. THE LANDS OR INTERESTS OR RIGHTS IN LANDS AS SHOWN ON THIS PLAT ARE REQUIRED BY THE DEPARTMENT FOR THE ABOVE PROJECT AND SHALL BE ACQUIRED IN THE NAME OF THE STATE OF WISCONSIN, PURSUANT TO THE PROVISIONS OF SECTION 84.09 (1) OR (2), WISCONSIN STATUTES.

R/W COURSE TABLE

516	1172-1173	296.20'	S84°34'08"W
CUR RW507	1173-1174	320.78'	S88°54'44"W
517-518	1174-673	92.06'	S81°32'31"W
518-519	673-674	50.00'	S88°23'44"W
519-520	674-1175	97.47'	N19°48'52"W
520-1013	1175-677	90.91'	N86°10'41"W
1013-1014	CUR RW15		
1014-1015	1116-1177	617.30'	N84°45'06"W
1015-522	1177-1198	954.11'	N63°17'14"W
522-1172	1198-516	143.39'	N31°06'04"E

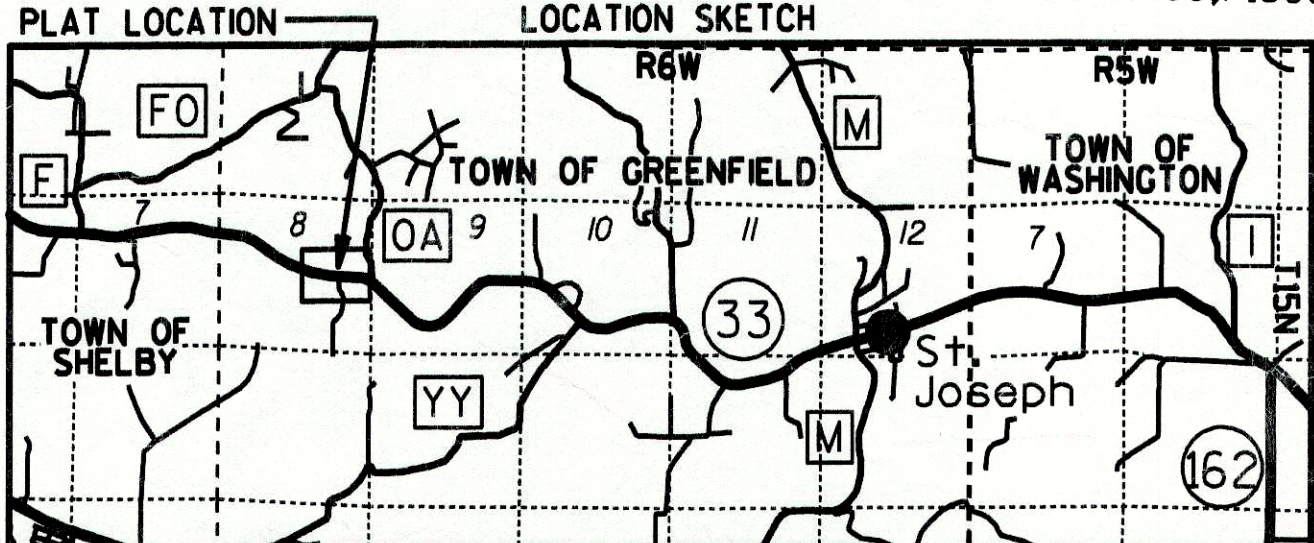
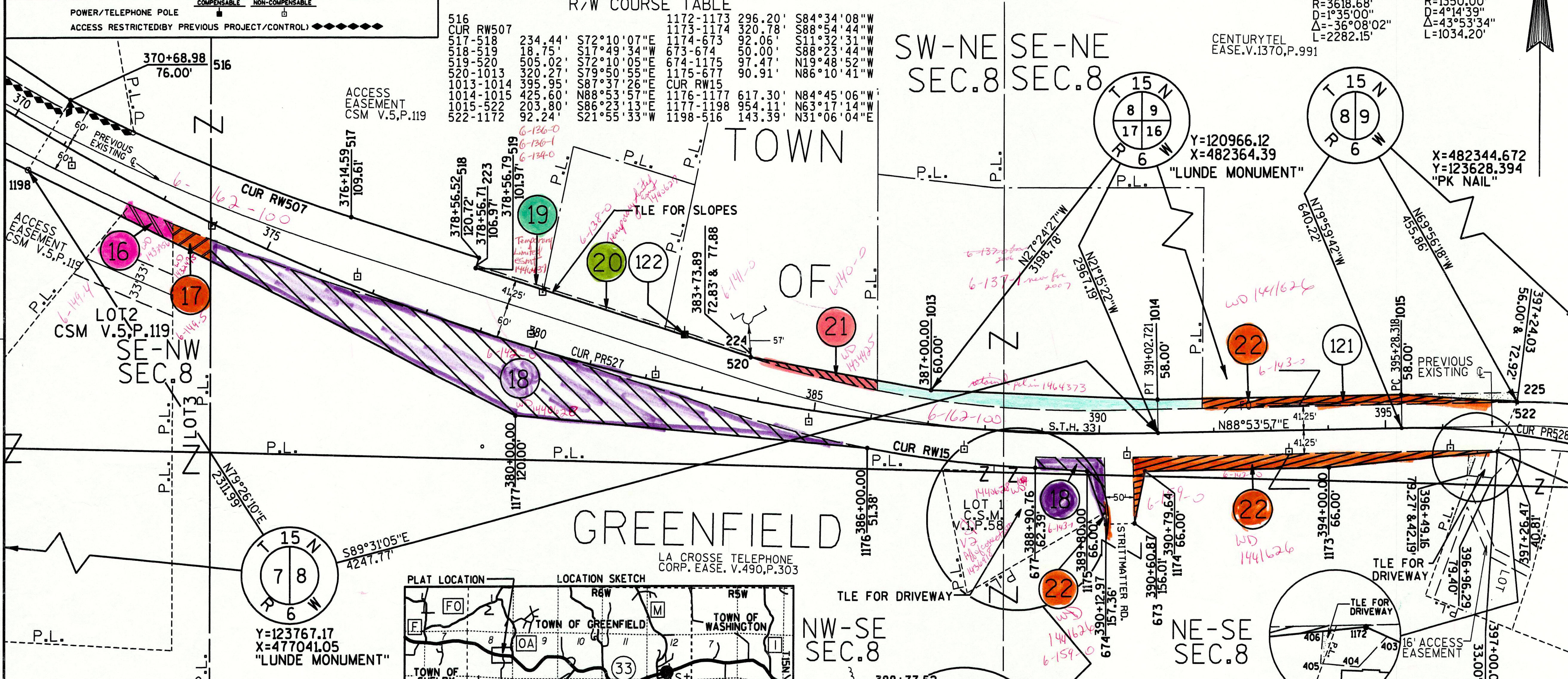

SCHEDULE OF LANDS & INTERESTS REQUIRED

AREAS SHOWN IN THE TOTAL BEFORE AND REMAINING ACRES COLUMNS MAY BE APPROXIMATE AND ARE DERIVED FROM TAX ROLLS OR OTHER AVAILABLE SOURCES AND MAY NOT INCLUDE LANDS OF THE OWNER WHICH ARE NOT CONTIGUOUS TO THE AREA TO BE ACQUIRED.

PARCEL NUMBER	OWNER	INTEREST REQUIRED	TOTAL BEFORE ACRES	ACREAGE REQUIRED			TOTAL REM. ACRES	TLE ACRES
				NEW	EXISTING	TOTAL		
16	PAUL M. ROELLICH & DEBBIE P. HUBERT	FEE	4.97	0.06		0.06	4.91	
17	PATRICIA B. RICHGELS ET.AL.	FEE	7.45	0.05		0.05	7.40	
18	DENNIS A. & PATRICIA A. GERKE	FEE & TLE	5.53	1.86		1.86	3.67	0.28
19	DAVID W. KIDD & IONA M. HAYTER	TLE						0.01
20	LEO N. & ELIZABETH J. ALTHOFF	TLE						0.02
21	STEVEN W. TOPE & KAYE L. JOHNSTON	FEE & TLE	3.66	0.05		0.05	3.61	0.02
22	ALOIS W. & DELORES M. GERKE L.C. TO DENNIS GERKE ET.AL.	FEE & TLE	190.00	0.31	1.17	1.48	188.52	0.05
122	XCEL ENERGY	RELEASE OF RIGHTS						
121	CENTURYTEL	RELEASE OF RIGHTS						

TLE FOR DRIVEWAY
 MIDWEST NATURAL GAS EASE. V.1316, P.603
 LA CROSSE TELEPHONE CORP. EASE. V.490, P.303
 CENTURYTEL EASE. V.1370, P.991

SCALE, FEET
 0 100 200

BASIS OF EXISTING RIGHT OF WAY
 PROJECT I.D. 5120-05-21

RESERVED FOR REGISTER OF DEEDS
 PROJECT NUMBER 5121-09-21-4.03

HEREBY CERTIFY THAT THIS PLAT MEETS ALL REQUIREMENTS OF SECTION 84.095, WISCONSIN STATUTES. THIS PLAT IS APPROVED FOR THE WISCONSIN DEPARTMENT OF TRANSPORTATION DISTRICT OFFICE.

DATE: MAY 9, 2005
 JOSEPH L. FARMER
 REAL ESTATE SUPERVISOR

THIS PLAT WAS PREPARED BY OR UNDER THE DIRECTION OF:
 DATE: MAY 9, 2005
 JOSEPH ROX

SIGNATURE OF REGISTER OF DEEDS

CONVENTIONAL SIGNS AND ABBREVIATIONS

TOWNSHIP AND RANGE LINES	TPP=TRANSPORTATION PROJECT PLAT	R=RADIUS
SECTION LINE	TLE=TEMPORARY LIMITED EASEMENT	D=DEGREE
SIXTEENTH LINE	STH=STATE TRUNK HIGHWAY	L=LENGTH
NEW REFERENCE LINE	DB=DIRECTION BACK	A=DELTA
NEW R/W LINE	DA=DIRECTION AHEAD	T=TANGENT
EXISTING R/W LINE	PC=POINT OF CURVATURE	LC=LONG CHORD
PROPERTY LINE	PT=POINT OF TANGENCY	LCB=LONG CHORD BEARING
EASEMENT LINE	PI=POINT OF INTERSECTION	A.P.= ACCESS POINT
OLD CENTERLINE	C.S.M.=CERTIFIED SURVEY MAP	A.R.= ACCESS RIGHTS
LOT, TIE AND OTHER MINOR LINES	V=VOLUME	E.T.A. AND OTHERS
UNDERGROUND FACILITY (GAS, TELEPHONE, ELECTRIC, ETC.)	P=PAGE	L.C.= LAND CONTRACT
FEE ACQUISITION (GROSS-HATCHING VARIES BY PARCEL)	DOC=DOCUMENT	S.F.= SQUARE FEET
TLE	REL.RTS.=RELEASE OF RIGHTS	C= CENTER LINE
	IRON PIN= IP	R= REFERENCE LINE
	R/W MONUMENT=	REM.=REMAINING
	NON-MONUMENTED R/W POINT=	R/W=RIGHT-OF-WAY
	PARCEL NUMBER=	SEC.=SECTION
	BUILDING	STA.=STATION
	BUILDING TO BE RAZED	

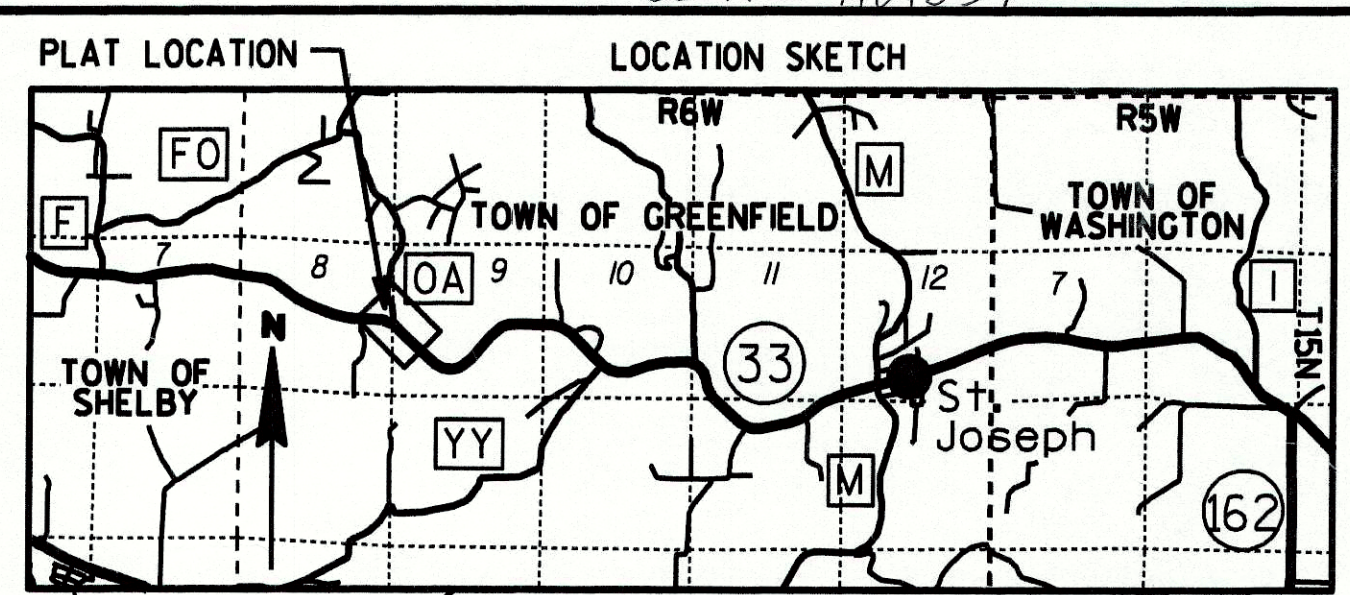

TRANSPORTATION PROJECT PLAT NO: 5121-09-21 - 4.04
 PART OF THE SE1/4-NE1/4 AND THE NE1/4-SE1/4 OF SECTION 8; THE SW1/4-NW1/4 AND THE NW1/4-SW1/4 OF SECTION 9; LOTS 1 AND 2 OF C.S.M. V.8, P.36; LOT 1, C.S.M. V.6, P.98; LOT 1, C.S.M. V.11 P.133 IN T.15N., R.6W., ALL IN THE TOWN OF GREENFIELD, IN LA CROSSE COUNTY, WISCONSIN.

CTH "F" - KIRSCHNER RD.
 RELOCATION ORDER STH 33
 TO PROPERLY ESTABLISH, LAY OUT, WIDEN, ENLARGE, EXTEND, CONSTRUCT, RECONSTRUCT, IMPROVE, OR MAINTAIN A PORTION OF THE HIGHWAY DESIGNATED ABOVE, THE STATE OF WISCONSIN DEPARTMENT OF TRANSPORTATION DEEMS IT NECESSARY TO RELOCATE OR CHANGE SAID HIGHWAY AND ACQUIRE CERTAIN LANDS AND INTERESTS OR RIGHTS IN LANDS FOR THE ABOVE PROJECT.
 TO EFFECT THIS CHANGE, PURSUANT TO AUTHORITY GRANTED UNDER SECTION 84.02 (3) AND 84.09, WISCONSIN STATUTES, THE DEPARTMENT OF TRANSPORTATION HEREBY ORDERS THAT:
 1. THAT PORTION OF SAID HIGHWAY AS SHOWN ON THIS PLAT IS LAY OUT AND ESTABLISHED TO THE LINES AND WIDTHS AS SO SHOWN FOR THE ABOVE PROJECT.
 2. THE LANDS OR INTERESTS OR RIGHTS IN LANDS AS SHOWN ON THIS PLAT ARE REQUIRED BY THE DEPARTMENT FOR THE ABOVE PROJECT AND SHALL BE ACQUIRED IN THE NAME OF THE STATE OF WISCONSIN, PURSUANT TO THE PROVISIONS OF SECTION 84.09 (1) OR (2), WISCONSIN STATUTES.

CUR RW2	CUR PR528	CUR PRL157
R=891.25'	PI=X 482258.06	PIY=484575.79
ARC=281.12'	PI=Y 123750.08	PIY=121604.43
LCh=279.96'	PISTA=400+72.29	PISTA=431+76.99
LCB=S82°03'50"E	T=543.97'	T=1144.16'
	DB=N88°53'57"E	DB=S47°12'29"E
	DA=S47°12'29"E	DA=N38°41'15"E
	R=1350.00'	R=1065.00'
	D=4°14'39"	D=5°22'48"
	Δ=43°53'34"	Δ=-94°06'16"
	L=1034.20'	L=1749.19'

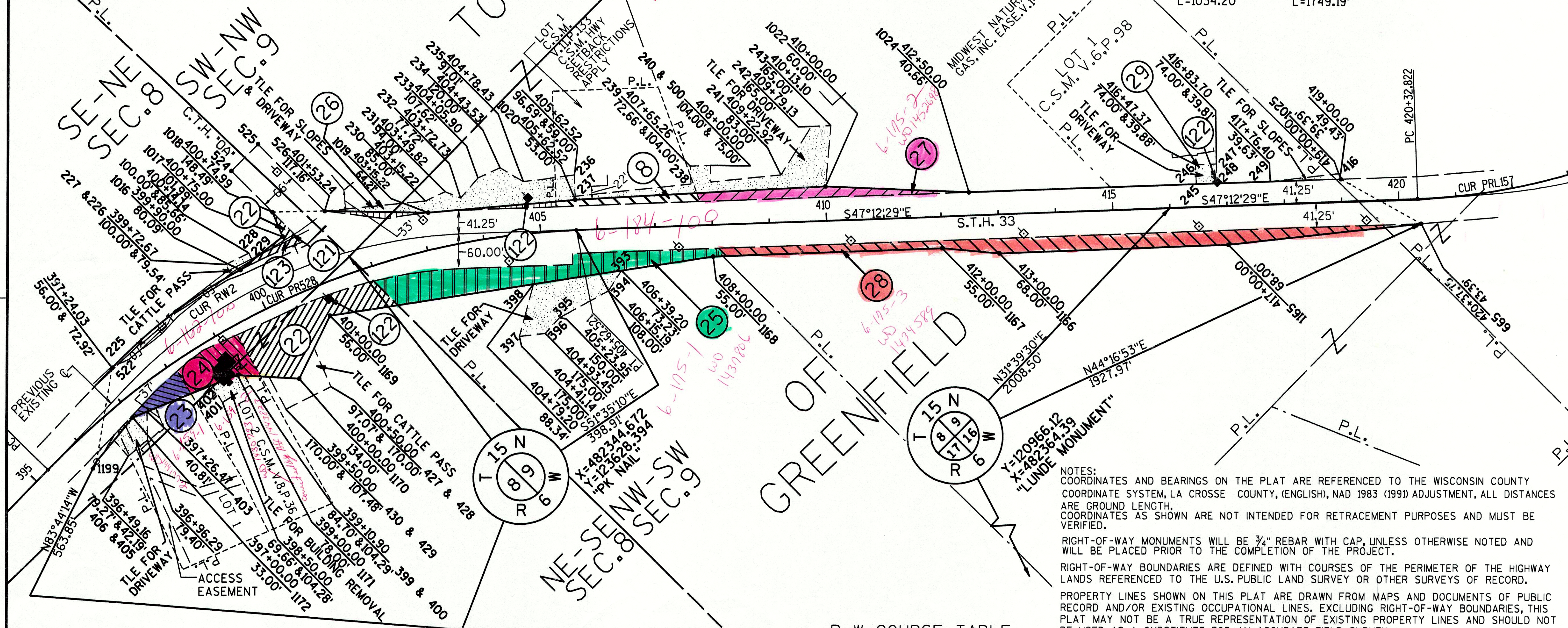

NOTES:
 COORDINATES AND BEARINGS ON THE PLAT ARE REFERENCED TO THE WISCONSIN COUNTY COORDINATE SYSTEM, LA CROSSE COUNTY, (ENGLISH), NAD 1983 (1991) ADJUSTMENT, ALL DISTANCES ARE GROUND LENGTH.
 COORDINATES AS SHOWN ARE NOT INTENDED FOR RETRACEMENT PURPOSES AND MUST BE VERIFIED.
 RIGHT-OF-WAY MONUMENTS WILL BE 3/4" REBAR WITH CAP, UNLESS OTHERWISE NOTED AND WILL BE PLACED PRIOR TO THE COMPLETION OF THE PROJECT.
 RIGHT-OF-WAY BOUNDARIES ARE DEFINED WITH COURSES OF THE PERIMETER OF THE HIGHWAY LANDS REFERENCED TO THE U.S. PUBLIC LAND SURVEY OR OTHER SURVEYS OF RECORD.
 PROPERTY LINES SHOWN ON THIS PLAT ARE DRAWN FROM MAPS AND DOCUMENTS OF PUBLIC RECORD AND/OR EXISTING OCCUPATIONAL LINES. EXCLUDING RIGHT-OF-WAY BOUNDARIES, THIS PLAT MAY NOT BE A TRUE REPRESENTATION OF EXISTING PROPERTY LINES AND SHOULD NOT BE USED AS A SUBSTITUTE FOR AN ACCURATE FIELD SURVEY.

A TEMPORARY LIMITED EASEMENT (T.L.E.) IS A RIGHT FOR CONSTRUCTION PURPOSES, AS DEFINED HEREIN, INCLUDING THE RIGHT TO OPERATE NECESSARY EQUIPMENT THEREON & THE RIGHT OF INGRESS AND EGRESS AS LONG AS REQUIRED FOR SUCH PUBLIC PURPOSE, INCLUDING THE RIGHT TO PRESERVE, PROTECT, REMOVE OR PLANT THEREON ANY VEGETATION THAT THE HIGHWAY AUTHORITIES MAY DEEM NECESSARY OR DESIRABLE TO PREVENT EROSION OF THE SOIL. THE EASEMENT IS TO TERMINATE ON DECEMBER 31, 2010 OR THE DATE THE CONSTRUCTION OF THIS PROJECT IS COMPLETED, WHICHEVER OCCURS FIRST.

SCHEDULE OF LANDS & INTERESTS REQUIRED AREAS SHOWN IN THE TOTAL BEFORE AND REMAINING ACRES COLUMNS MAY BE APPROXIMATE AND ARE DERIVED FROM TAX ROLLS OR OTHER AVAILABLE SOURCES AND MAY NOT INCLUDE LANDS OF THE OWNER WHICH ARE NOT CONTIGUOUS TO THE AREA TO BE ACQUIRED.

PARCEL NUMBER	OWNER	INTEREST REQUIRED	TOTAL BEFORE ACREAGE	ACREAGE REQUIRED			TOTAL REM. ACREAGE	TLE ACREAGE
				NEW	EXISTING	TOTAL		
8	MATTHEW T. MONSOOR & MORIAH A. CODY	FEE & TLE	1.00	0.07	0.07	0.93	0.09	
22	ALOIS W. & DELORES M. GERKE L.C. TO DENNIS GERKE ET.AL.	FEE & TLE	190.00	0.45	0.45	189.10	0.13	
23	ALOIS W. & DELORES M. GERKE	FEE & TLE	1.05	0.07	0.07	0.98	0.05	
24	JASON D. GERKE	FEE & TLE	0.91	0.17	0.17	0.74	0.04	
25	ROBERT D. & MICHELLE L. KOTEK	FEE & TLE	11.46	0.47	0.47	10.99	0.21	
26	RUSSEL A. FORTUNE & POLLY DAVENPORT-FORTUNE	FEE & TLE	25.20	0.04	0.04	25.16	0.26	
27	KEVIN W. & JULIE A. BURNETT	FEE & TLE	10.31	0.14	0.14	10.17	0.24	
28	JAMES G. & VIOLET M. DWORAK	FEE	12.31	0.50	0.50	11.81		
29	THOMAS D. BRUEGGEN	TLE					0.04	
121	CENTURYTEL	RELEASE OF RIGHTS						
122	XCEL ENERGY	RELEASE OF RIGHTS						
123	CHARTER COMMUNICATIONS	RELEASE OF RIGHTS						

R/W COURSE TABLE

1199-522	162.78'	N54°21'11"E
CUR RW2		
1016-1017	93.32'	S83°16'09"E
1017-1018	46.50'	N22°05'48"E
1018-526	91.46'	S46°12'50"E
526-1019	180.66'	S44°07'47"E
1019-1020	257.92'	S49°58'34"E
1020-1022	437.54'	S48°07'29"E
1022-1024	250.75'	S42°47'02"E
1024-1025	650.00'	S47°05'47"E
1025-665	160.87'	S16°14'39"E
665-1165	338.84'	N57°22'30"W
1165-1166	400.00'	N47°12'29"W
1166-1167	100.84'	N39°48'04"W
1167-1168	400.00'	N47°12'29"W
1168-1169	676.50'	N53°40'33"W
1169-1170	121.30'	S71°03'17"W
1170-1171	107.79'	N41°55'41"W
1171-1172	196.79'	N66°23'18"W
1172-1199	98.28'	S84°34'08"W

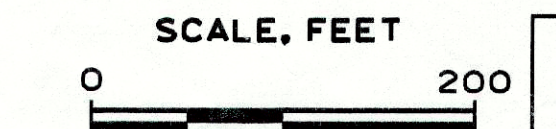

HEREBY CERTIFY THAT THIS PLAT MEETS ALL REQUIREMENTS OF SECTION 84.095, WISCONSIN STATUTES. THIS PLAT IS APPROVED FOR THE WISCONSIN DEPARTMENT OF TRANSPORTATION DISTRICT OFFICE.

DATE: MAY 9, 2005
 JOSEPH L. FARMER
 REAL ESTATE SUPERVISOR
 THIS PLAT WAS PREPARED BY OR UNDER THE DIRECTION OF:
 DATE: MAY 9, 2005
 JOSEPH ROX

RESERVED FOR REGISTER OF DEEDS
 PROJECT NUMBER 5121-09-21-4.04

ACCEPTED FOR RECORDING AND FILING IN THE OFFICE OF THE REGISTER OF DEEDS IN LA CROSSE COUNTY, WISCONSIN AT ... M ON ... AS DOCUMENT # ... AND FILED IN ...
 SIGNATURE OF REGISTER OF DEEDS

CONVENTIONAL SIGNS AND ABBREVIATIONS

TOWNSHIP AND RANGE LINES	---	TPP=TRANSPORTATION PROJECT PLAT	R=RADIUS
SECTION LINE	----	TLE=TEMPORARY LIMITED EASEMENT	D=DEGREE
QUARTER LINE	-----	PLE=PERMANENT LIMITED EASEMENT	L=LENGTH
SIXTEENTH LINE	-----	STH=STATE TRUNK HIGHWAY	Δ=DELTA
NEW REFERENCE LINE	100	DB=DIRECTION BACK	T=TANGENT
NEW R/W LINE	---	PC=POINT OF CURVATURE	CU=CURVE
EXISTING R/W LINE	---	PT=POINT OF TANGENCY	LC=LONG CHORD
PROPERTY LINE	---	PI=POINT OF INTERSECTION	LCB=LONG CHORD BEARING
EASEMENT LINE	---	C.S.M.=CERTIFIED SURVEY MAP	A.P.= ACCESS POINT
OLD CENTERLINE	---	V.=VOLUME	A.R.= ACCESS RIGHTS
MINOR LINES	---	P.=PAGE	ET.AL.= AND OTHERS
UNDERGROUND FACILITY (GAS, TELEPHONE, ELECTRIC, ETC.)	(TYPE)	DOC.=DOCUMENT	L.C.= LAND CONTRACT
FEE ACQUISITION (CROSS-HATCHING VARIES BY PARCEL)	▨	REL.RTS.=RELEASE OF RIGHTS	AC.= ACRES
TLE	▨	IRON PIN= IP	S.F.= SQUARE FEET
PLE	▨	R/W MONUMENT= ●	Q.= CENTER LINE
		NON-MONUMENTED R/W POINT= ○	R.= REFERENCE LINE
		PARCEL NUMBER= 12	REM.=REMAINING
			R/W=RIGHT-OF-WAY
			SEC.=SECTION
			STA.=STATION

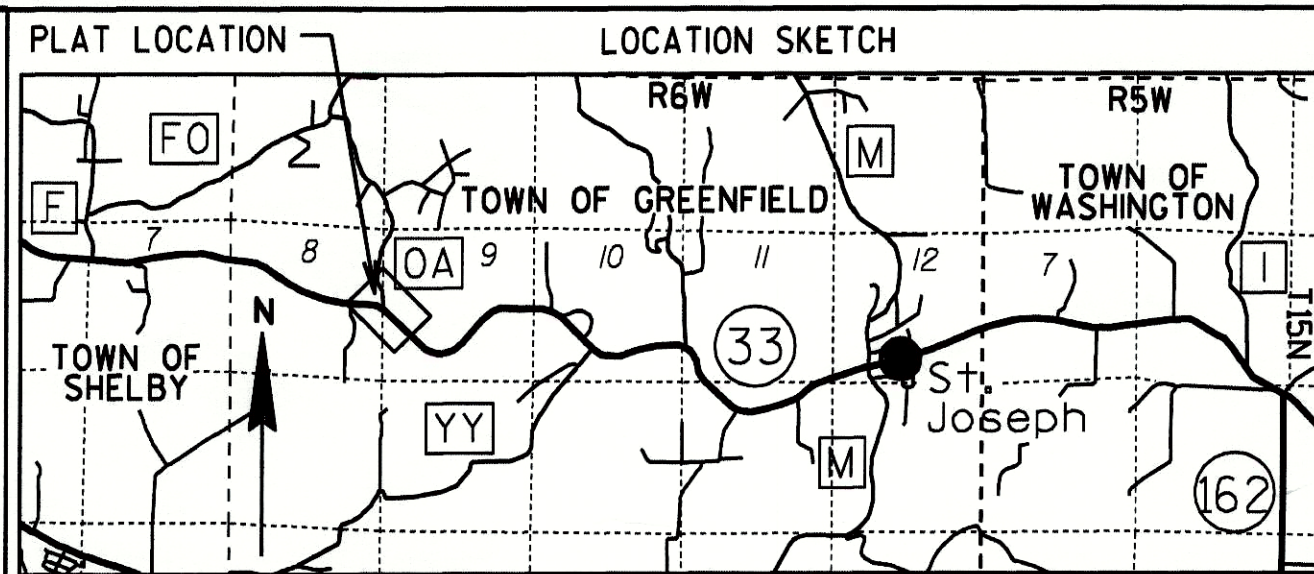

TRANSPORTATION PROJECT PLAT NO: 5121-09-21-4.04 AMENDMENT 1

(THIS AMENDS THE RIGHT-OF-WAY AND INTERESTS REQUIRED IN PARCELS 8 AND 26 OF TPP 5121-09-21-4.04, RECORDED AS DOCUMENT #1421537 AND FILED IN TPP CABINET, PAGE 6A.)

PART OF THE SE1/4-NE1/4 AND THE NE1/4-SE1/4 OF SECTION 8; THE SW1/4-NW1/4 AND THE NW1/4-SW1/4 OF SECTION 9; LOTS 1 AND 2 OF C.S.M. V.8, P.36; LOT 1, C.S.M. V.6, P.98; LOT 1, C.S.M. V.11 P.133 IN T.15N., R.6W., ALL IN THE TOWN OF GREENFIELD, IN LA CROSSE COUNTY, WISCONSIN.

RELOCATION ORDER STR 33 CTH "F" - KIRSCHNER RD.

TO PROPERLY ESTABLISH, LAY OUT, WIDEN, ENLARGE, EXTEND, CONSTRUCT, RECONSTRUCT, IMPROVE, OR MAINTAIN A PORTION OF THE HIGHWAY DESIGNATED ABOVE, THE STATE OF WISCONSIN DEPARTMENT OF TRANSPORTATION DEEMS IT NECESSARY TO RELOCATE OR CHANGE SAID HIGHWAY AND ACQUIRE CERTAIN LANDS AND INTERESTS OR RIGHTS IN LANDS FOR THE ABOVE PROJECT.

TO EFFECT THIS CHANGE, PURSUANT TO AUTHORITY GRANTED UNDER SECTION 84.02 (3) AND 84.09, WISCONSIN STATUTES, THE DEPARTMENT OF TRANSPORTATION HEREBY ORDERS THAT:

1. THAT PORTION OF SAID HIGHWAY AS SHOWN ON THIS PLAT IS Laid OUT AND ESTABLISHED TO THE LINES AND WIDTHS AS SO SHOWN FOR THE ABOVE PROJECT.
2. THE LANDS OR INTERESTS OR RIGHTS IN LANDS AS SHOWN ON THIS PLAT ARE REQUIRED BY THE DEPARTMENT FOR THE ABOVE PROJECT AND SHALL BE ACQUIRED IN THE NAME OF THE STATE OF WISCONSIN, PURSUANT TO THE PROVISIONS OF SECTION 84.09 (1) OR (2), WISCONSIN STATUTES.

PLE POINTS

908	404+30.79	48.93'
909	404+35.34	97.68'
910	405+31.33	91.68'
911	405+30.00	65.91'
912	404+82.14	65.50'
913	404+80.89	44.71'

TLE POINTS

230	403+15.22	85.00'
231	403+49.82	94.00'
232	403+72.73	77.72'
233	404+05.90	107.32'
235	404+74.38	94.26'
236	405+62.52	90.99'
244	405+30.13	42.46'
237	405+62.45	56.39'
238	407+65.26	86.70'
239	407+65.26	104.00'
240	408+00.00	104.00'
500	408+00.00	75.00'
241	409+22.92	83.00'
242	409+79.13	165.00'
243	410+22.92	165.00'
245	416+47.37	39.88'
246	416+47.37	74.00'
247	416+83.70	74.00'
248	416+83.70	39.81'

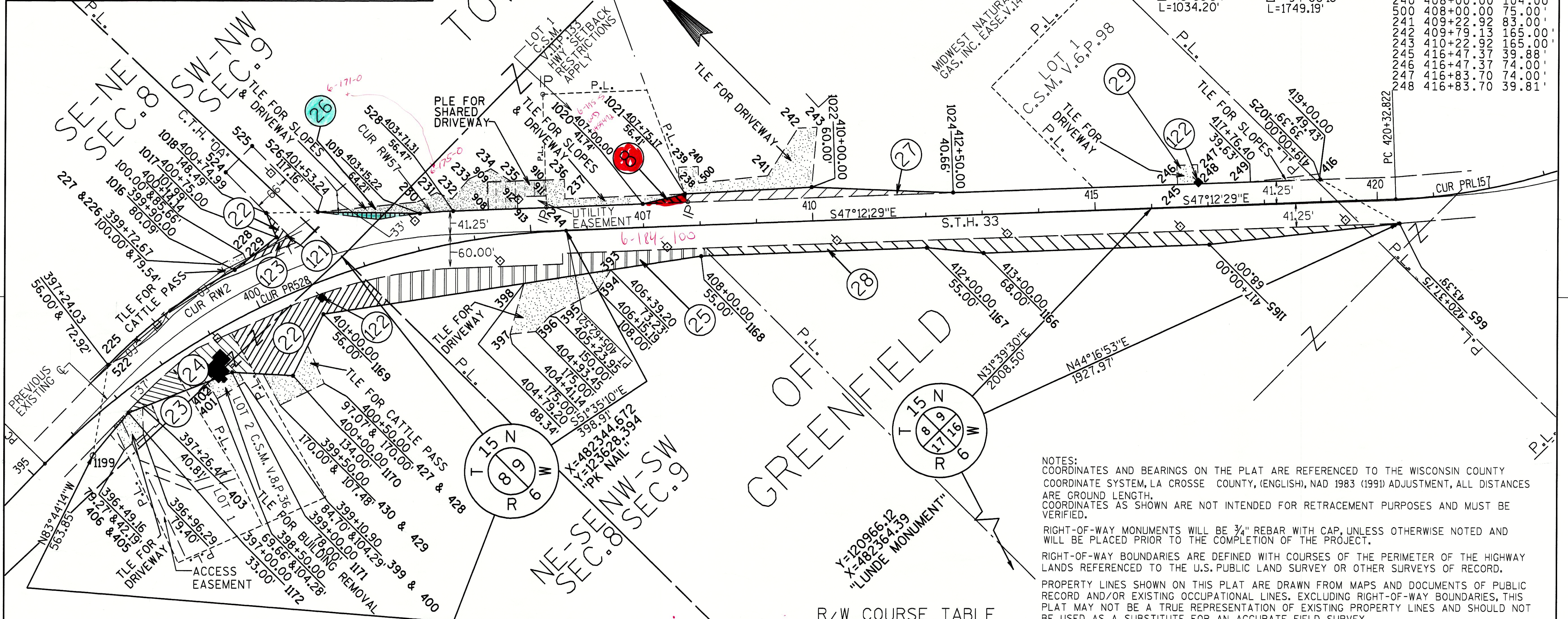

NOTES:
 COORDINATES AND BEARINGS ON THE PLAT ARE REFERENCED TO THE WISCONSIN COUNTY COORDINATE SYSTEM, LA CROSSE COUNTY, (ENGLISH), NAD 1983 (1991) ADJUSTMENT, ALL DISTANCES ARE GROUND LENGTH. COORDINATES AS SHOWN ARE NOT INTENDED FOR RETRACEMENT PURPOSES AND MUST BE VERIFIED.

RIGHT-OF-WAY MONUMENTS WILL BE 3/4" REBAR WITH CAP, UNLESS OTHERWISE NOTED AND WILL BE PLACED PRIOR TO THE COMPLETION OF THE PROJECT.

RIGHT-OF-WAY BOUNDARIES ARE DEFINED WITH COURSES OF THE PERIMETER OF THE HIGHWAY LANDS REFERENCED TO THE U.S. PUBLIC LAND SURVEY OR OTHER SURVEYS OF RECORD.

PROPERTY LINES SHOWN ON THIS PLAT ARE DRAWN FROM MAPS AND DOCUMENTS OF PUBLIC RECORD AND/OR EXISTING OCCUPATIONAL LINES. EXCLUDING RIGHT-OF-WAY BOUNDARIES, THIS PLAT MAY NOT BE A TRUE REPRESENTATION OF EXISTING PROPERTY LINES AND SHOULD NOT BE USED AS A SUBSTITUTE FOR AN ACCURATE FIELD SURVEY.

SCHEDULE OF LANDS & INTERESTS REQUIRED

PARCEL NUMBER	OWNER	INTEREST REQUIRED	TOTAL BEFORE ACREAGE	ACREAGE REQUIRED		TOTAL REM. ACREAGE	PLE ACREAGE	TLE ACREAGE
				NEW	EXISTING			
8	MATTHEW T. MONSOOR & MORIAH A. CODY	FEE & TLE	1.00	0.01	0.01	0.99		0.10
22	ALOIS W. & DELORES M. GERKE L.C. TO DENNIS GERKE ET.AL.	FEE & TLE	190.00	0.45	0.45	0.90		0.13
23	ALOIS W. & DELORES M. GERKE	FEE & TLE	1.05	0.07	0.07	0.98		0.05
24	JASON D. GERKE	FEE & TLE	0.91	0.17	0.17	0.74		0.04
25	ROBERT D. & MICHELLE L. KOTEK	FEE & TLE	11.46	0.47	0.47	10.99		0.21
26	RUSSEL A. FORTUNE & POLLY DAVENPORT-FORTUNE	FEE, PLE, TLE	25.20	0.02	0.02	25.18	0.09	0.17
27	KEVIN W. & JULIE A. BURNETT	FEE & TLE	10.31	0.14	0.14	10.17		0.24
28	JAMES G. & VIOLET M. DWORAK	FEE	12.31	0.50	0.50	11.81		
29	THOMAS D. BRUEGGEN	TLE						0.04
121	CENTURYTEL	RELEASE OF RIGHTS						
122	XCEL ENERGY	RELEASE OF RIGHTS						
123	CHARTER COMMUNICATIONS	RELEASE OF RIGHTS						

R/W COURSE TABLE

1199-522	162.78'	N54°21'11"E
CUR RW2		
1016-1017	93.32'	S83°16'09"W
1017-1018	46.50'	N22°05'48"W
1018-526	91.46'	S46°12'50"W
526-1019	180.66'	S44°07'47"E
CUR RW57		
528-1020	336.02'	S47°05'50"E
1020-1021	76.59'	S58°15'08"E
1021-1022	224.86'	S48°07'24"W
1022-1024	250.75'	S42°47'02"W
1024-1025	650.00'	S47°05'49"W
1025-665	160.87'	S16°14'39"W
665-1165	338.84'	N51°22'30"W
1165-1166	400.00'	N47°12'29"W
1166-1167	100.84'	N39°48'04"W
1167-1168	400.00'	N47°12'29"W
1168-1169	676.50'	N53°40'33"W
1169-1170	121.30'	S71°03'17"W
1170-1171	107.79'	N41°55'41"W
1171-1172	196.79'	N66°23'18"W
1172-1199	98.28'	S84°34'08"W

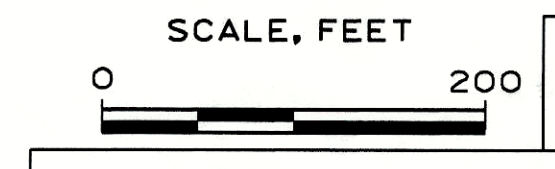

HEREBY CERTIFY THAT THIS PLAT MEETS ALL REQUIREMENTS OF SECTION 84.095, WISCONSIN STATUTES. THIS PLAT IS APPROVED FOR THE WISCONSIN DEPARTMENT OF TRANSPORTATION DISTRICT OFFICE.

DATE: JUNE 14, 2006

JOSEPH L. FARMER
 REAL ESTATE SUPERVISOR

THIS PLAT WAS PREPARED BY OR UNDER THE DIRECTION OF:

DATE: JUNE 14, 2006

JOSEPH ROX

RESERVED FOR REGISTER OF DEEDS
 PROJECT NUMBER 5121-09-21-4.04
 AMENDMENT 1

ACCEPTED FOR RECORDING AND FILING IN THE OFFICE OF THE REGISTER OF DEEDS IN LA CROSSE COUNTY, WISCONSIN AT 3:17 PM ON JUNE 19, 2006 AS DOCUMENT # 1452081 AND FILED IN TPP CABINET Page 16 B.

Cheryl A. McBride
 SIGNATURE OF REGISTER OF DEEDS
 Deputy