

CONVENTIONAL SIGNS AND ABBREVIATIONS

TOWNSHIP AND RANGE LINES	---	TPP=TRANSPORTATION PROJECT PLAT	R=RADIUS
SECTION LINE	---	TLE=TEMPORARY LIMITED EASEMENT	D=DEGREE
QUARTER LINE	---	STH=STATE TRUNK HIGHWAY	L=LENGTH
SIXTEENTH LINE	---	DB=DIRECTION BACK	Δ=DELTA
NEW R/W LINE	---	PC=POINT OF CURVATURE	CUR=CURVE
EXISTING R/W LINE	---	PT=POINT OF TANGENCY	LCH=LONG CHORD
PROPERTY LINE	---	PI=POINT OF INTERSECTION	LCB=LONG CHORD BEARING
EASEMENT LINE	---	C.S.M.=CERTIFIED SURVEY MAP	A.P.= ACCESS POINT
OLD CENTERLINE	---	V.=VOLUME	A.R.= ACCESS RIGHTS
LOT, TIE AND OTHER MINOR LINES	---	P.=PAGE	ET,AL.= AND OTHERS
UTILITY (GAS, ELECTRIC, FIBER OPTIC, OVERHEAD, TELEPHONE)	---	DOC.=DOCUMENT	L.C.= LAND CONTRACT
FEE ACQUISITION (CROSS-HATCHING VARIES BY PARCEL)	---	REL.RTS.=RELEASE OF RIGHTS	AC.= ACRES
TLE	---	IRON PIN= IP	S.F.= SQUARE FEET
		R/W MONUMENT= ●	C.= CENTER LINE
		NON-MONUMENTED R/W POINT= ○	R.= REFERENCE LINE
		PARCEL NUMBER= 12	REM.=REMAINING
			R/W=RIGHT-OF-WAY
			SEC.=SECTION
			STA.=STATION

NOTES:
 COORDINATES AND BEARINGS ON THE PLAT ARE REFERENCED TO THE WISCONSIN COUNTY COORDINATE SYSTEM, LA CROSSE COUNTY, (ENGLISH), NAD 1983 (1991) ADJUSTMENT. ALL DISTANCES ARE GROUND LENGTH. COORDINATES AS SHOWN ARE NOT INTENDED FOR RETRACEMENT PURPOSES AND MUST BE VERIFIED.

RIGHT-OF-WAY MONUMENTS WILL BE 3/4" REBAR WITH CAP, UNLESS OTHERWISE NOTED AND WILL BE PLACED PRIOR TO THE COMPLETION OF THE PROJECT.

RIGHT-OF-WAY BOUNDARIES ARE DEFINED WITH COURSES OF THE PERIMETER OF THE HIGHWAY LANDS REFERENCED TO THE U.S. PUBLIC LAND SURVEY OR OTHER SURVEYS OF RECORD.

PROPERTY LINES SHOWN ON THIS PLAT ARE DRAWN FROM MAPS AND DOCUMENTS OF PUBLIC RECORD AND/OR EXISTING OCCUPATIONAL LINES. EXCLUDING RIGHT-OF-WAY BOUNDARIES, THIS PLAT MAY NOT BE A TRUE REPRESENTATION OF EXISTING PROPERTY LINES AND SHOULD NOT BE USED AS A SUBSTITUTE FOR AN ACCURATE FIELD SURVEY.

A TEMPORARY LIMITED EASEMENT (T.L.E.) IS A RIGHT FOR CONSTRUCTION PURPOSES, AS DEFINED HEREIN, INCLUDING THE RIGHT TO OPERATE NECESSARY EQUIPMENT THEREON AND THE RIGHT OF INGRESS AND EGRESS AS LONG AS REQUIRED FOR SUCH PUBLIC PURPOSE, INCLUDING THE RIGHT TO PRESERVE, PROTECT, REMOVE OR PLANT THEREON ANY VEGETATION THAT THE HIGHWAY AUTHORITIES MAY DEEM NECESSARY OR DESIRABLE TO PREVENT EROSION OF THE SOIL. THE EASEMENT IS TO TERMINATE ON DECEMBER 31, 2010 OR THE DATE THE CONSTRUCTION OF THIS PROJECT IS COMPLETED, WHICHEVER OCCURS FIRST.

TRANSPORTATION PROJECT PLAT NO: 5121-09-21-4.12
 PART OF THE SW1/4-SW1/4 AND THE SE1/4-SW1/4 OF SECTION 12, T.15N., R.6W.
 ALL IN THE TOWN OF GREENFIELD, LA CROSSE COUNTY, WISCONSIN.
 CTH "F" - KIRSCHNER RD.
 RELOCATION ORDER STH 33

TO PROPERLY ESTABLISH, LAY OUT, WIDEN, ENLARGE, EXTEND, CONSTRUCT, RECONSTRUCT, IMPROVE, OR MAINTAIN A PORTION OF THE HIGHWAY DESIGNATED ABOVE, THE STATE OF WISCONSIN DEPARTMENT OF TRANSPORTATION DEEMS IT NECESSARY TO RELOCATE OR CHANGE SAID HIGHWAY AND ACQUIRE CERTAIN LANDS AND INTERESTS OR RIGHTS IN LANDS FOR THE ABOVE PROJECT.

TO EFFECT THIS CHANGE, PURSUANT TO AUTHORITY GRANTED UNDER SECTION 84.02 (3) AND 84.09, WISCONSIN STATUTES, THE DEPARTMENT OF TRANSPORTATION HEREBY ORDERS THAT:

1. THAT PORTION OF SAID HIGHWAY AS SHOWN ON THIS PLAT IS LAID OUT AND ESTABLISHED TO THE LINES AND WIDTHS AS SO SHOWN FOR THE ABOVE PROJECT.
2. THE LANDS OR INTERESTS OR RIGHTS IN LANDS AS SHOWN ON THIS PLAT ARE REQUIRED BY THE DEPARTMENT FOR THE ABOVE PROJECT AND SHALL BE ACQUIRED IN THE NAME OF THE STATE OF WISCONSIN, PURSUANT TO THE PROVISIONS OF SECTION 84.09 (1) OR (2), WISCONSIN STATUTES.

CUR PR538
 PI X=500216.26
 PI Y=121975.70
 P.L. STA=613+25.63
 T=251.47'
 DB=N77°54'08"E
 DA=N70°19'47"E P.L.
 R=3799.99'
 D=1°30'28"
 Δ=-7°34'20"
 L=502.21'

CUR RW526
 R=3758.80'
 L=496.76'
 LCH=496.40'
 LCB=N74°06'58"E

CUR RW537
 R=3841.28'
 L=507.67'
 LCH=507.30'
 LCB=S74°06'55"W

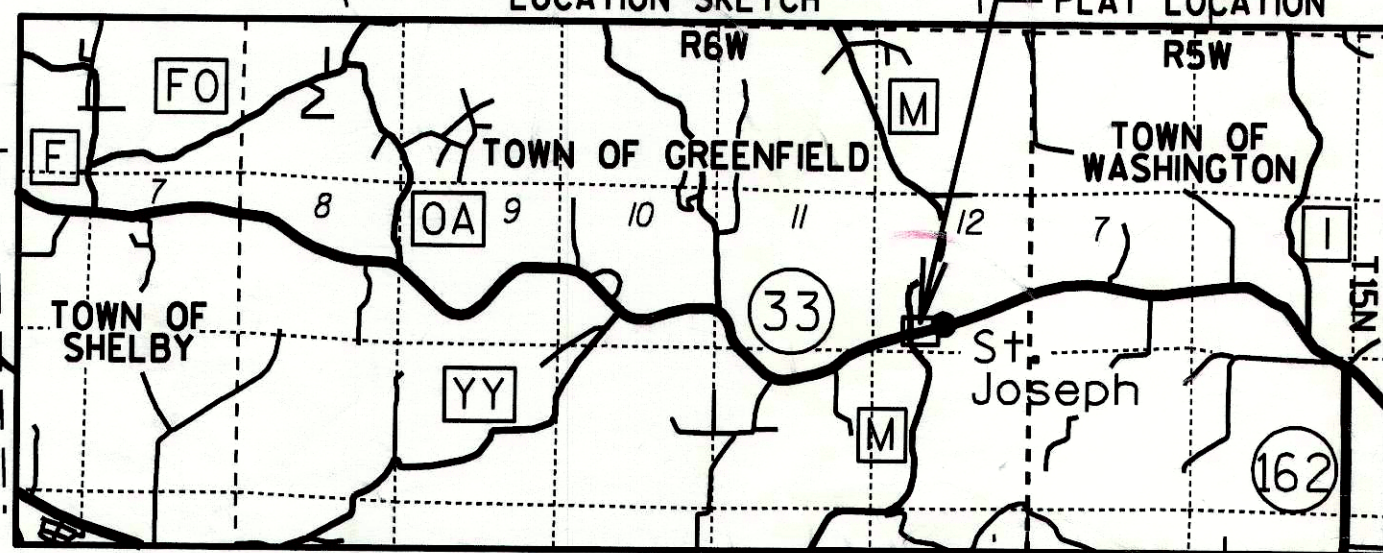
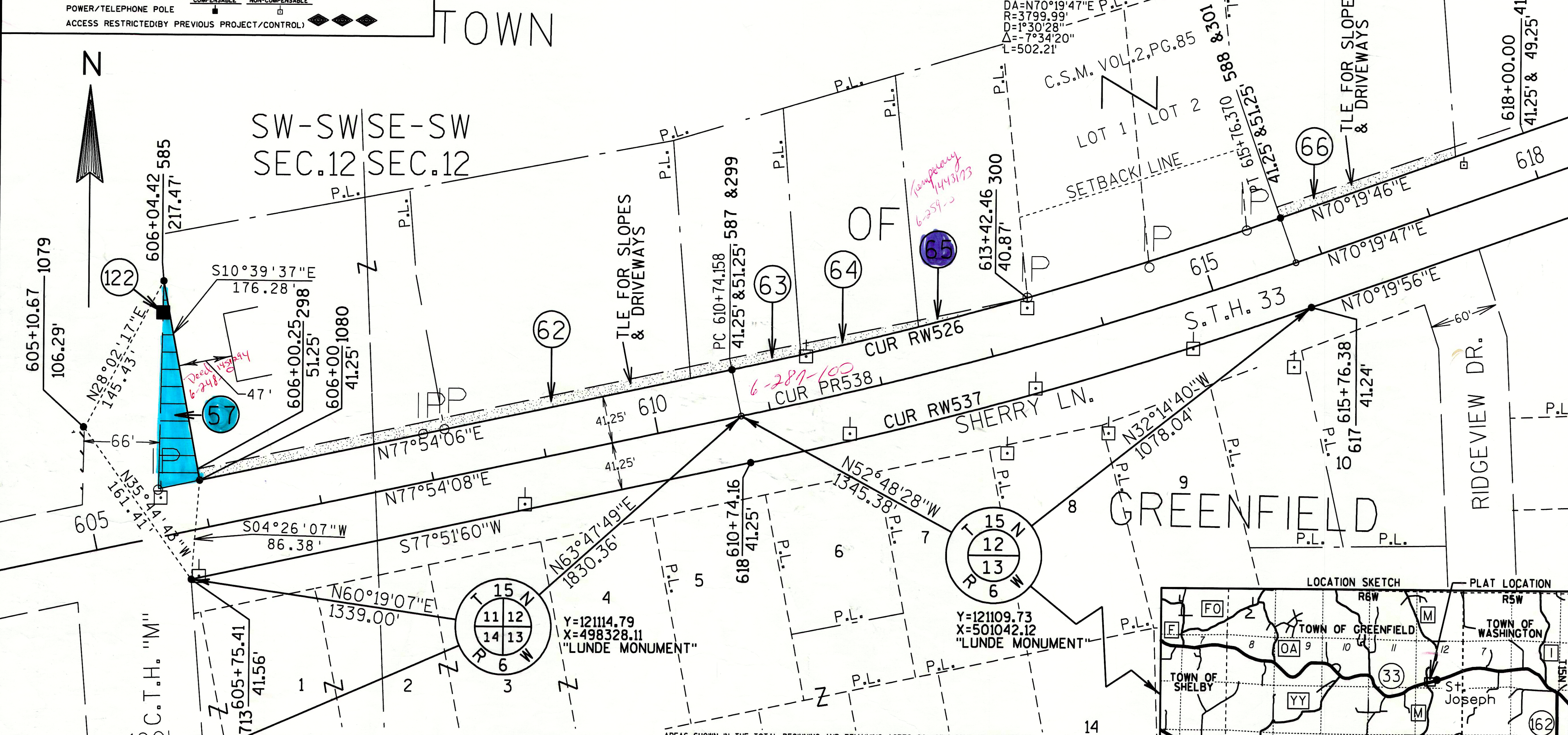

SCHEDULE OF LANDS & INTERESTS REQUIRED

PARCEL NUMBER	OWNER	INTEREST REQUIRED	TOTAL BEFORE ACREAGE	ACREAGE REQUIRED			TOTAL REM. ACREAGE	TLE ACREAGE
				NEW	EXISTING	TOTAL		
57	ST JOSEPH'S CONSTRUCTION CO., INC.	FEE & TLE	1.20	0.07		0.07	1.13	0.05
62	WILLIAM C. & SARAH A. WILLIAMS	TLE						0.05
63	SANDRA A. MELLICK	TLE						0.02
64	TROY R. STEIN	TLE						0.02
65	ERWIN W. & CHARLOTTE ERICKSON	(TLE)						0.01
66	EUGENE R. & LESLIE J. SCHUMANN	TLE						0.03
122	XCEL ENERGY	RELEASE OF RIGHTS						

BASIS OF EXISTING RIGHT OF WAY
 PLAT OF ST. JOSEPH HEIGHTS ADDITION TO THE TOWN OF GREENFIELD, S0123(12), PLATS OF SURVEY, SURVEYORS' NOTES, AND DJ5291

I HEREBY CERTIFY THAT THIS PLAT MEETS ALL REQUIREMENTS OF SECTION 84.095, WISCONSIN STATUTES. THIS PLAT IS APPROVED FOR THE WISCONSIN DEPARTMENT OF TRANSPORTATION DISTRICT OFFICE.

DATE: OCT. 19 2005

JOSEPH L. FARMER
 REAL ESTATE SUPERVISOR

THIS PLAT WAS PREPARED BY OR UNDER THE DIRECTION OF:
 DATE: OCT. 19 2005
 JOSEPH ROX

RESERVED FOR REGISTER OF DEEDS
 PROJECT NUMBER 5121-09-21-4.12

ACCEPTED FOR RECORDING AND FILING IN THE OFFICE OF THE REGISTER OF DEEDS IN LA CROSSE COUNTY, WISCONSIN AT 10:27:05 AS DOCUMENT # 1435352 AND FILED IN

SIGNATURE OF REGISTER OF DEEDS

CONVENTIONAL SIGNS AND ABBREVIATIONS

TOWNSHIP AND RANGE LINES	-----	TPP=TRANSPORTATION PROJECT PLAT	R=RADIUS
SECTION LINE	-----	TLE=TEMPORARY LIMITED EASEMENT	D=DEGREE
QUARTER LINE	-----	STH=STATE TRUNK HIGHWAY	L=LENGTH
SIXTEENTH LINE	-----	DB=DIRECTION BACK	Δ=DELTA
NEW R/W LINE	-----	DA=DIRECTION AHEAD	T=TANGENT
EXISTING R/W LINE	-----	PC=POINT OF CURVATURE	CUR=CURVE
PROPERTY LINE	-----	PT=POINT OF TANGENCY	LCH=LONG CHORD
EASEMENT LINE	-----	PI=POINT OF INTERSECTION	LCB=LONG CHORD BEARING
OLD CENTERLINE	-----	C.S.M.=CERTIFIED SURVEY MAP	A.P.=ACCESS POINT
LOT, TIE AND OTHER MINOR LINES	-----	V.=VOLUME	A.R.=ACCESS RIGHTS
UTILITY (GAS, ELECTRIC, FIBER OPTIC, OVERHEAD, TELEPHONE)	-----	P.=PAGE	E.T.A.L.=AND OTHERS
FEE ACQUISITION (CROSS-HATCHING VARIES BY PARCEL) TLE	-----	DOC.=DOCUMENT	L.C.=LAND CONTRACT
		REL.RTS.=RELEASE OF RIGHTS	AC.=ACRES
		IRON PIN=IP	S.F.=SQUARE FEET
		R/W MONUMENT=●	R=REFERENCE LINE
		NON-MONUMENTED R/W POINT=○	REM.=REMAINING
		PARCEL NUMBER=⑫	R/W=RIGHT-OF-WAY
		BUILDING	SEC.=SECTION
		BUILDING TO BE RAZED	STA.=STATION

NOTES:
 COORDINATES AND BEARINGS ON THE PLAT ARE REFERENCED TO THE WISCONSIN COUNTY COORDINATE SYSTEM, LA CROSSE COUNTY, (ENGLISH), NAD 1983 (1991) ADJUSTMENT, ALL DISTANCES ARE GROUND LENGTH. COORDINATES AS SHOWN ARE NOT INTENDED FOR RETRACEMENT PURPOSES AND MUST BE VERIFIED.

RIGHT-OF-WAY MONUMENTS WILL BE 3/4" REBAR WITH CAP, UNLESS OTHERWISE NOTED AND WILL BE PLACED PRIOR TO THE COMPLETION OF THE PROJECT.

RIGHT-OF-WAY BOUNDARIES ARE DEFINED WITH COURSES OF THE PERIMETER OF THE HIGHWAY LANDS REFERENCED TO THE U.S. PUBLIC LAND SURVEY OR OTHER SURVEYS OF RECORD.

PROPERTY LINES SHOWN ON THIS PLAT ARE DRAWN FROM MAPS AND DOCUMENTS OF PUBLIC RECORD AND/OR EXISTING OCCUPATIONAL LINES. EXCLUDING RIGHT-OF-WAY BOUNDARIES, THIS PLAT MAY NOT BE A TRUE REPRESENTATION OF EXISTING PROPERTY LINES AND SHOULD NOT BE USED AS A SUBSTITUTE FOR AN ACCURATE FIELD SURVEY.

A TEMPORARY LIMITED EASEMENT (T.L.E.) IS A RIGHT FOR CONSTRUCTION PURPOSES, AS DEFINED HEREIN, INCLUDING THE RIGHT TO OPERATE NECESSARY EQUIPMENT THEREON AND THE RIGHT OF INGRESS AND EGRESS AS LONG AS REQUIRED FOR SUCH PUBLIC PURPOSE, INCLUDING THE RIGHT TO PRESERVE, PROTECT, REMOVE OR PLANT THEREON ANY VEGETATION THAT THE HIGHWAY AUTHORITIES MAY DEEM NECESSARY OR DESIRABLE TO PREVENT EROSION OF THE SOIL. THE EASEMENT IS TO TERMINATE ON DECEMBER 31, 2010 OR THE DATE THE CONSTRUCTION OF THIS PROJECT IS COMPLETED, WHICHEVER OCCURS FIRST.

TRANSPORTATION PROJECT PLAT NO: 5121-09-21-4.13
 PART OF THE SE1/4-SW1/4 AND SW1/4-SE1/4 OF SECTION 12 T.15N.,R.6W. ALL IN THE TOWN OF GREENFIELD, LA CROSSE COUNTY, WISCONSIN.
 CTH "F" - KIRSCHNER RD.
 RELOCATION ORDER STH 33

TO PROPERLY ESTABLISH, LAY OUT, WIDEN, ENLARGE, EXTEND, CONSTRUCT, RECONSTRUCT, IMPROVE, OR MAINTAIN A PORTION OF THE HIGHWAY DESIGNATED ABOVE, THE STATE OF WISCONSIN DEPARTMENT OF TRANSPORTATION DEEMS IT NECESSARY TO RELOCATE OR CHANGE SAID HIGHWAY AND ACQUIRE CERTAIN LANDS AND INTERESTS OR RIGHTS IN LANDS FOR THE ABOVE PROJECT.

HEREBY ORDERS THAT:
 1. THAT PORTION OF SAID HIGHWAY AS SHOWN ON THIS PLAT IS Laid OUT AND ESTABLISHED TO THE LINES AND WIDTHS AS SO SHOWN FOR THE ABOVE PROJECT.
 2. THE LANDS OR INTERESTS OR RIGHTS IN LANDS AS SHOWN ON THIS PLAT ARE REQUIRED BY THE DEPARTMENT FOR THE ABOVE PROJECT AND SHALL BE ACQUIRED IN THE NAME OF THE STATE OF WISCONSIN, PURSUANT TO THE PROVISIONS OF SECTION 84.09 (1) OR (2), WISCONSIN STATUTES.

SCHEDULE OF LANDS & INTERESTS REQUIRED

AREAS SHOWN IN THE TOTAL BEGINNING AND REMAINING ACRES COLUMNS MAY BE APPROXIMATE AND ARE DERIVED FROM TAX ROLLS OR OTHER AVAILABLE SOURCES AND MAY NOT INCLUDE LANDS OF THE OWNER WHICH ARE NOT CONTIGUOUS TO THE AREA TO BE ACQUIRED.

PARCEL NUMBER	OWNER	INTEREST REQUIRED	TOTAL BEFORE ACREAGE	ACREAGE REQUIRED			TOTAL REM. ACREAGE	TLE ACREAGE
				NEW	EXISTING	TOTAL		
67	FLORENCE HEINTZ	TLE						0.02
68	ST. JOE'S COUNTRY MARKET, INC.	TLE						0.03
69	ANDREW & KRISTIE DINGELDEIN	FEE & TLE	0.51	0.01		0.01		0.50
70	LA CROSSE COUNTY	TLE						0.03
71	RICHARD T. & LINDA I. JONES	FEE & TLE	0.55	0.01		0.01		0.54
72	FIRST NATIONAL BANK OF BANGOR	TLE						0.03
73	SUSAN MEUNZENBERGER	FEE & TLE	0.32	0.01		0.01		0.31
74	DELORES KNOBLOCH	FEE & TLE	0.41	0.01		0.01		0.40
75	TOWN OF GREENFIELD	TLE						0.02
76	STEVEN J. & KATHLEEN M. MASHAK	TLE						0.02

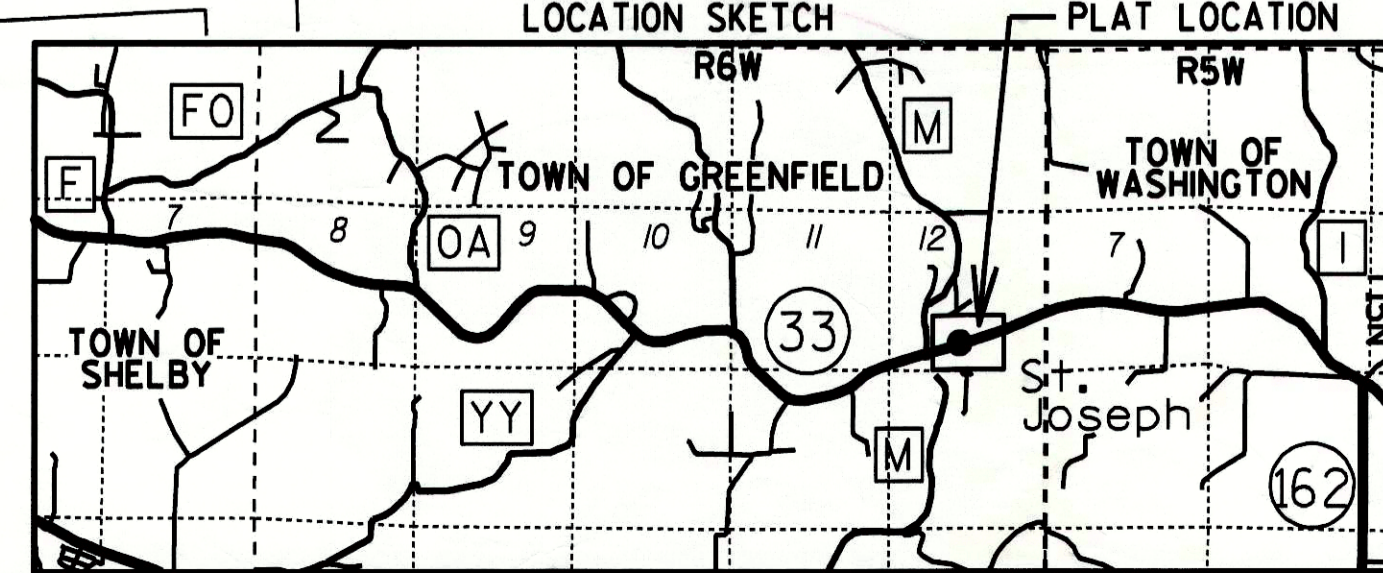
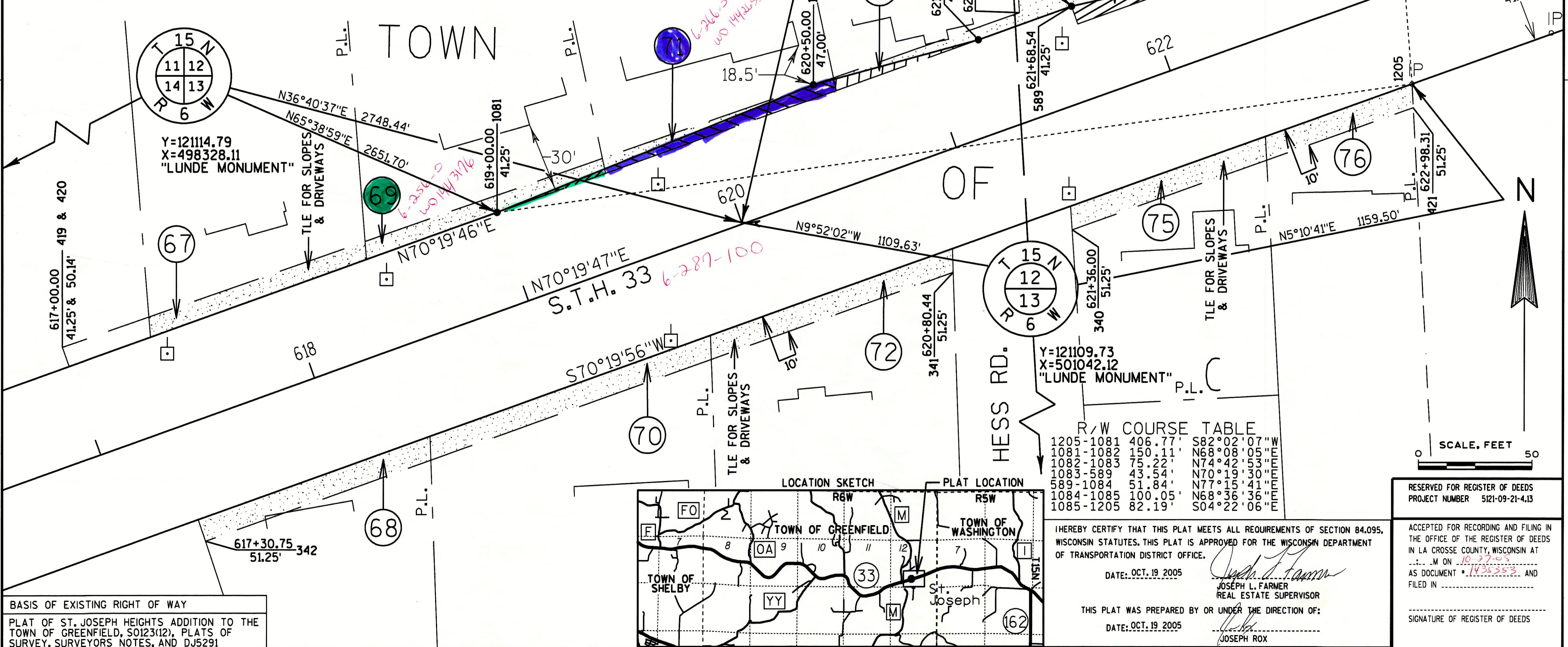

BASIS OF EXISTING RIGHT OF WAY
 PLAT OF ST. JOSEPH HEIGHTS ADDITION TO THE TOWN OF GREENFIELD, S0123(12), PLATS OF SURVEY, SURVEYORS NOTES, AND DJ5291

HEREBY CERTIFY THAT THIS PLAT MEETS ALL REQUIREMENTS OF SECTION 84.095, WISCONSIN STATUTES. THIS PLAT IS APPROVED FOR THE WISCONSIN DEPARTMENT OF TRANSPORTATION DISTRICT OFFICE.

DATE: OCT. 19, 2005

JOSEPH L. FARMER
 REAL ESTATE SUPERVISOR

THIS PLAT WAS PREPARED BY OR UNDER THE DIRECTION OF:
 DATE: OCT. 19, 2005
 JOSEPH ROX

RESERVED FOR REGISTER OF DEEDS
 PROJECT NUMBER 5121-09-21-4.13

ACCEPTED FOR RECORDING AND FILING IN THE OFFICE OF THE REGISTER OF DEEDS IN LA CROSSE COUNTY, WISCONSIN AT ... M ON ... AS DOCUMENT # 1435353. AND FILED IN ...

SIGNATURE OF REGISTER OF DEEDS

CONVENTIONAL SIGNS AND ABBREVIATIONS

TOWNSHIP AND RANGE LINES	---	TPP=TRANSPORTATION PROJECT PLAT	R=RADIUS
SECTION LINE	----	TLE=TEMPORARY LIMITED EASEMENT	D=DEGREE
QUARTER LINE	-----	STH=STATE TRUNK HIGHWAY	L=LENGTH
SIXTEENTH LINE	-----	DB=DIRECTION BACK	Δ=DELTA
NEW REFERENCE LINE	100	DA=DIRECTION AHEAD	T=TANGENT
NEW R/W LINE	---	PC=POINT OF CURVATURE	CUR=CURVE
EXISTING R/W LINE	---	PT=POINT OF TANGENCY	LCH=LONG CHORD
PROPERTY LINE	---	PI=POINT OF INTERSECTION	LCB=LONG CHORD BEARING
EASEMENT LINE	---	C.S.M.=CERTIFIED SURVEY MAP	
LOT CENTERLINE	---	V.=VOLUME	
LOT, TIE AND OTHER MINOR LINES	---	P.=PAGE	
UTILITY (GAS, ELECTRIC, FIBER OPTIC, OVERHEAD, TELEPHONE)	---	DOC=DOCUMENT	
FEE ACQUISITION (CROSS-HATCHING VARIES BY PARCEL)	---	REL.RTS.=RELEASE OF RIGHTS	
TLE	---	IRON PIN=IP	
		R/W MONUMENT=●	
		NON-MONUMENTED R/W POINT=○	
		PARCEL NUMBER=12	
		BUILDING	
		BUILDING TO BE RAZED	
		COMPENSABLE	
		NON-COMPENSABLE	
		POWER/TELEPHONE POLE	
		ACCESS RESTRICTED BY PREVIOUS PROJECT/CONTROL	

NOTES:
 COORDINATES AND BEARINGS ON THE PLAT ARE REFERENCED TO THE WISCONSIN COUNTY COORDINATE SYSTEM, LA CROSSE COUNTY, (ENGLISH), NAD 1983 (1991) ADJUSTMENT, ALL DISTANCES ARE GROUND LENGTH.
 COORDINATES AS SHOWN ARE NOT INTENDED FOR RETRACEMENT PURPOSES AND MUST BE VERIFIED.
 RIGHT-OF-WAY MONUMENTS WILL BE 3/4" REBAR WITH CAP, UNLESS OTHERWISE NOTED AND WILL BE PLACED PRIOR TO THE COMPLETION OF THE PROJECT.
 RIGHT-OF-WAY BOUNDARIES ARE DEFINED WITH COURSES OF THE PERIMETER OF THE HIGHWAY LANDS REFERENCED TO THE U.S. PUBLIC LAND SURVEY OR OTHER SURVEYS OF RECORD.
 PROPERTY LINES SHOWN ON THIS PLAT ARE DRAWN FROM MAPS AND DOCUMENTS OF PUBLIC RECORD AND/OR EXISTING OCCUPATIONAL LINES, EXCLUDING RIGHT-OF-WAY BOUNDARIES, THIS PLAT MAY NOT BE A TRUE REPRESENTATION OF EXISTING PROPERTY LINES AND SHOULD NOT BE USED AS A SUBSTITUTE FOR AN ACCURATE FIELD SURVEY.
 A TEMPORARY LIMITED EASEMENT (T.L.E.) IS A RIGHT FOR CONSTRUCTION PURPOSES, AS DEFINED HEREIN, INCLUDING THE RIGHT TO OPERATE NECESSARY EQUIPMENT THEREON AND THE RIGHT OF INGRESS AND EGRESS AS LONG AS REQUIRED FOR SUCH PUBLIC PURPOSE, INCLUDING THE RIGHT TO PRESERVE, PROTECT, REMOVE OR PLANT THEREON ANY VEGETATION THAT THE HIGHWAY AUTHORITIES MAY DEEM NECESSARY OR DESIRABLE TO PREVENT EROSION OF THE SOIL. THE EASEMENT IS TO TERMINATE ON DECEMBER 31, 2010 OR THE DATE THE CONSTRUCTION OF THIS PROJECT IS COMPLETED, WHICHEVER OCCURS FIRST.

TRANSPORTATION PROJECT PLAT NO: 5121-09-21-4.13 AMENDMENT 1
 (THIS AMENDS THE ACREAGES IN PARCEL 74 AND THE RIGHT-OF-WAY ON TPP 5121-09-21-4.13, RECORDED AS DOCUMENT #1435353 AND FILED IN TPP CABINET, PAGE 11A.)
 PART OF THE SE1/4-SW1/4 AND SW1/4-SE1/4 OF SECTION 12 T.15N.,R.6W. ALL IN THE TOWN OF GREENFIELD, LA CROSSE COUNTY, WISCONSIN.
 CTH "F" - KIRSCHNER RD.
 RELOCATION ORDER STH 33
 TO PROPERLY ESTABLISH, LAY OUT, WIDEN, ENLARGE, EXTEND, CONSTRUCT, RECONSTRUCT, IMPROVE, OR MAINTAIN A PORTION OF THE HIGHWAY DESIGNATED ABOVE, THE STATE OF WISCONSIN DEPARTMENT OF TRANSPORTATION DEEMS IT NECESSARY TO RELOCATE OR CHANGE SAID HIGHWAY AND ACQUIRE CERTAIN LANDS AND INTERESTS OR RIGHTS IN LANDS FOR THE ABOVE PROJECT. TO EFFECT THIS CHANGE, PURSUANT TO AUTHORITY GRANTED UNDER SECTION 84.02 (3) AND 84.09, WISCONSIN STATUTES, THE DEPARTMENT OF TRANSPORTATION HEREBY ORDERS THAT:
 1. THAT PORTION OF SAID HIGHWAY AS SHOWN ON THIS PLAT IS Laid OUT AND ESTABLISHED TO THE LINES AND WIDTHS AS SO SHOWN FOR THE ABOVE PROJECT.
 2. THE LANDS OR INTERESTS OR RIGHTS IN LANDS AS SHOWN ON THIS PLAT ARE REQUIRED BY THE DEPARTMENT FOR THE ABOVE PROJECT AND SHALL BE ACQUIRED IN THE NAME OF THE STATE OF WISCONSIN, PURSUANT TO THE PROVISIONS OF SECTION 84.09 (1) OR (2), WISCONSIN STATUTES.

SCHEDULE OF LANDS & INTERESTS REQUIRED

AREAS SHOWN IN THE TOTAL BEGINNING AND REMAINING ACRES COLUMNS MAY BE APPROXIMATE AND ARE DERIVED FROM TAX ROLLS OR OTHER AVAILABLE SOURCES AND MAY NOT INCLUDE LANDS OF THE OWNER WHICH ARE NOT CONTIGUOUS TO THE AREA TO BE ACQUIRED.

PARCEL NUMBER	OWNER	INTEREST REQUIRED	TOTAL BEFORE ACREAGE	ACREAGE REQUIRED			TOTAL REM. ACREAGE	TLE ACREAGE
				NEW	EXISTING	TOTAL		
67	FLORENCE HEINTZ	TLE						0.02
68	ST. JOE'S COUNTRY MARKET, INC.	TLE						0.03
69	ANDREW & KRISTIE DINGELDEIN	FEE & TLE	0.51	0.01		0.01		0.50
70	LA CROSSE COUNTY	TLE						0.03
71	RICHARD T. & LINDA I. JONES	FEE & TLE	0.55	0.01		0.01		0.54
72	FIRST NATIONAL BANK OF BANGOR	TLE						0.03
73	SUSAN MEUNZENBERGER	TLE						0.01
74	DELORES KNOBLOCH	TLE						0.06
75	TOWN OF GREENFIELD	TLE						0.02
76	STEVEN J. & KATHLEEN M. MASHAK	TLE						0.02

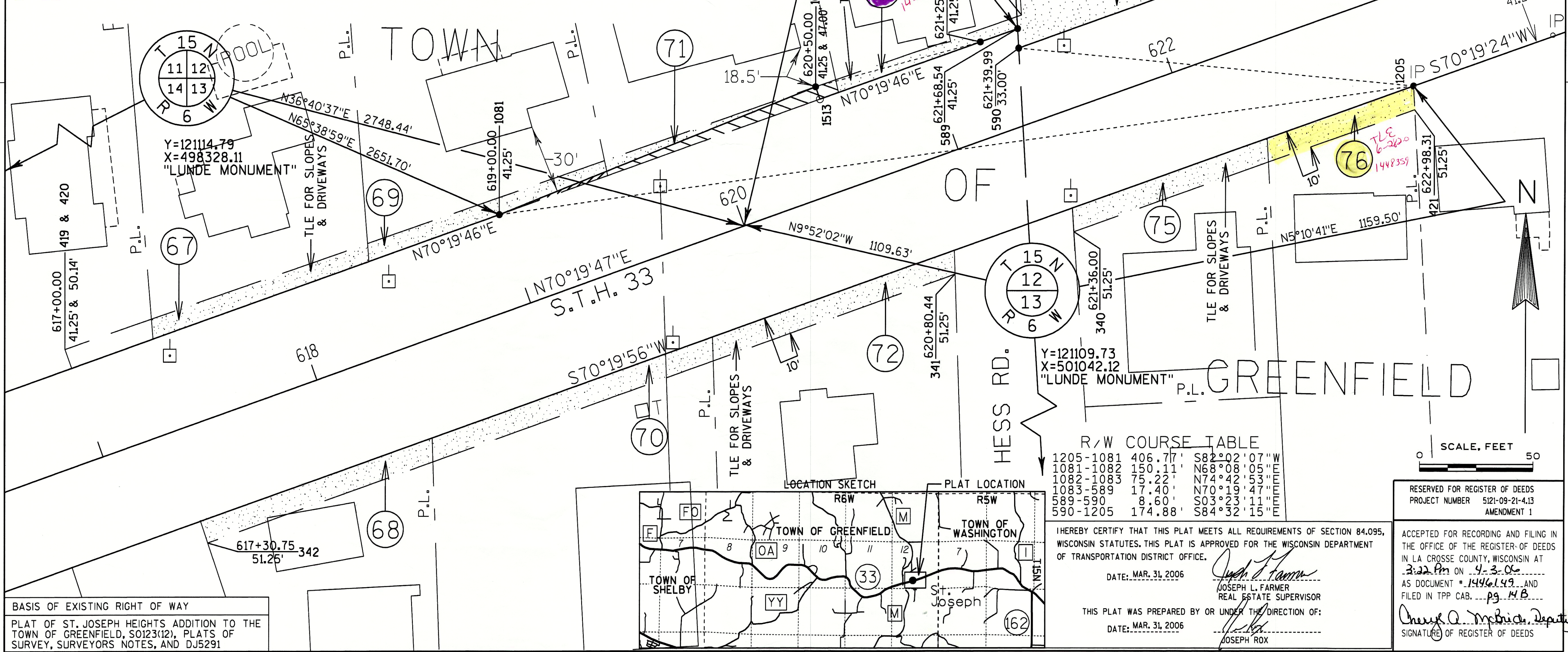

TRANSPORTATION PROJECT PLAT NO: 5121-09-21-4.14
 PART OF LOTS 1 AND 2 OF C.S.M. V.1, P.105; LOTS 1 AND 2 OF C.S.M. V.1, P.150;
 NW1/4-SE1/4 AND SW1/4-SE1/4 OF SECTION 12, T.15N., R.6W. ALL IN THE TOWN OF
 GREENFIELD, LA CROSSE COUNTY, WISCONSIN.
 CTH "F" - KIRSCHNER RD.
 RELOCATION ORDER STH 33

TO PROPERLY ESTABLISH, LAY OUT, WIDEN, ENLARGE, EXTEND, CONSTRUCT, RECONSTRUCT, IMPROVE, OR MAINTAIN A PORTION OF THE HIGHWAY DESIGNATED ABOVE,
 THE STATE OF WISCONSIN DEPARTMENT OF TRANSPORTATION DEEMS IT NECESSARY TO RELOCATE OR CHANGE SAID HIGHWAY AND ACQUIRE CERTAIN LANDS AND
 INTERESTS OR RIGHTS IN LANDS FOR THE ABOVE PROJECT.

TO EFFECT THIS CHANGE, PURSUANT TO AUTHORITY GRANTED UNDER SECTION 84.02 (3) AND 84.09, WISCONSIN STATUTES, THE DEPARTMENT OF TRANSPORTATION
 HEREBY ORDERS THAT:
 1. THAT PORTION OF SAID HIGHWAY AS SHOWN ON THIS PLAT IS LAID OUT AND ESTABLISHED TO THE LINES AND WIDTHS AS SO SHOWN FOR THE ABOVE PROJECT.
 2. THE LANDS OR INTERESTS OR RIGHTS IN LANDS AS SHOWN ON THIS PLAT ARE REQUIRED BY THE DEPARTMENT FOR THE ABOVE PROJECT AND SHALL BE
 ACQUIRED IN THE NAME OF THE STATE OF WISCONSIN, PURSUANT TO THE PROVISIONS OF SECTION 84.09 (1) OR (2), WISCONSIN STATUTES.

R/W COURSE TABLE

1205-1084	109.32'	N65°25'40"	76.40'
1084-1085	100.05'	N68°36'56"	56.56'
1085-1211	130.01'	N71°12'45"	45.45'
1211-591	52.69'	N73°35'03"	03.03'
591-616	74.26'	S19°01'05"	05.05'
616-1205	203.44'	S70°19'24"	76.24'

*** SEE AMEND 1
 NEXT PAGE**

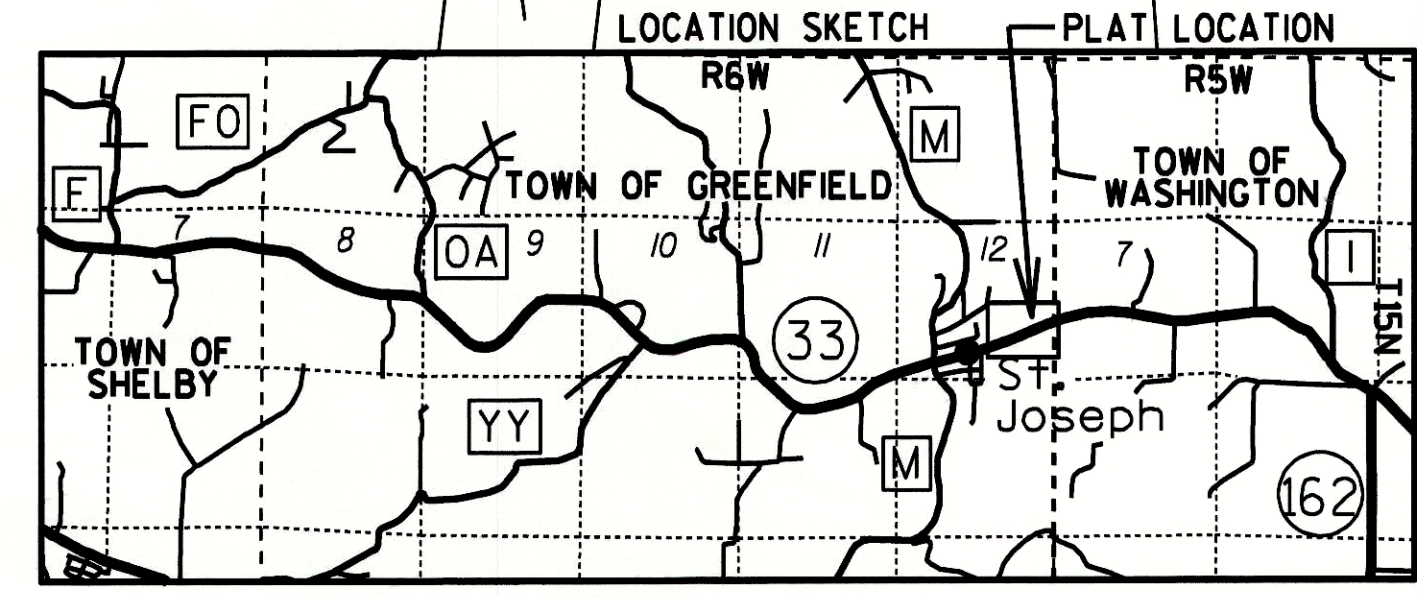
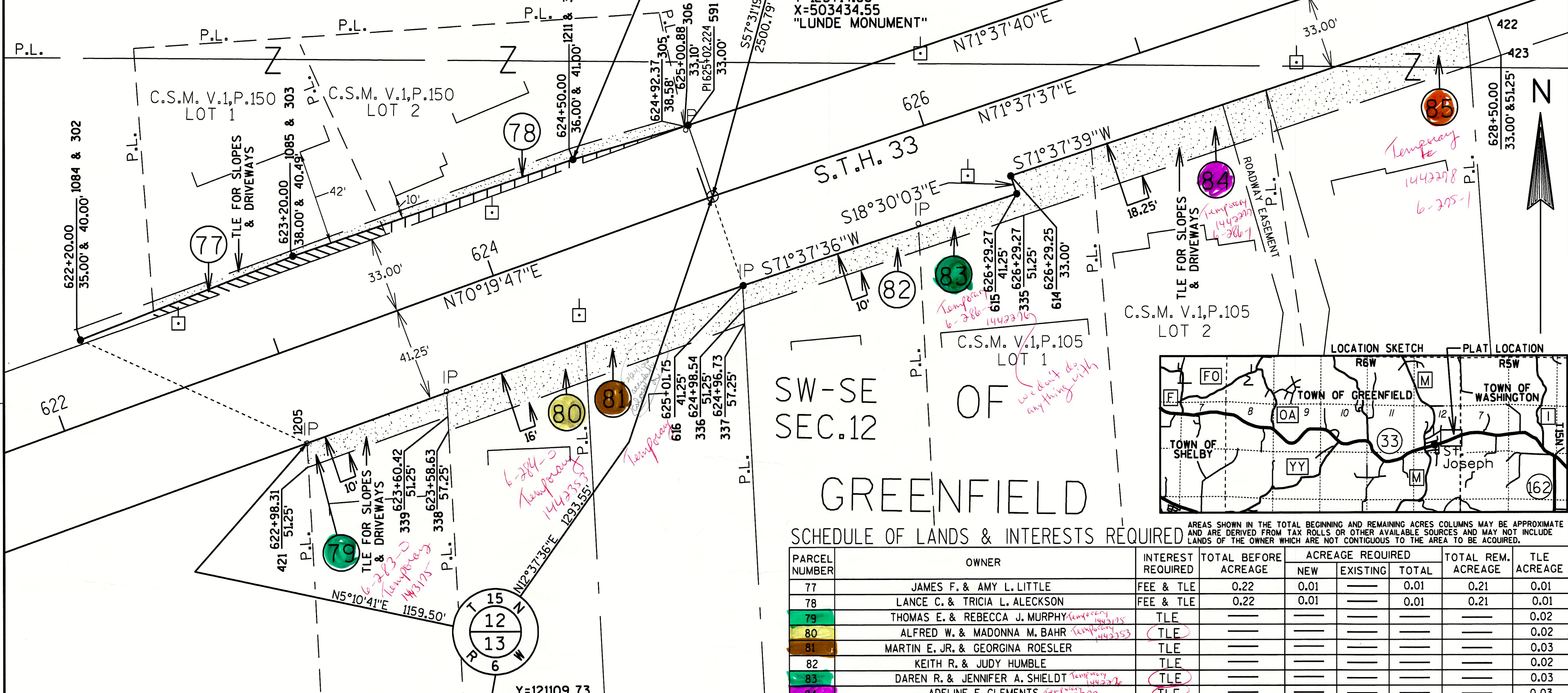

SCHEDULE OF LANDS & INTERESTS REQUIRED

PARCEL NUMBER	OWNER	INTEREST REQUIRED	TOTAL BEFORE ACREAGE	ACREAGE REQUIRED	TOTAL REM. ACREAGE	TLE ACREAGE
77	JAMES F. & AMY L. LITTLE	FEE & TLE	0.22	0.01	0.01	0.21
78	LANCE C. & TRICIA L. ALECKSON	FEE & TLE	0.22	0.01	0.01	0.21
79	THOMAS E. & REBECCA J. MURPHY	TLE				0.02
80	ALFRED W. & MADONNA M. BAHR	TLE				0.02
81	MARTIN E. JR. & GEORGINA ROESLER	TLE				0.03
82	KEITH R. & JUDY HUMBLE	TLE				0.02
83	DAREN R. & JENNIFER A. SHIELDT	TLE				0.03
84	ADELINE E. CLEMENTS	TLE				0.03
85	JOHN C. & PAMELLA A. THIEL	TLE				0.04

CONVENTIONAL SIGNS AND ABBREVIATIONS

TPP=TRANSPORTATION PROJECT PLAT	TLE=TEMPORARY LIMITED EASEMENT	R=RADIUS	D=DEGREE
STH=STATE TRUNK HIGHWAY	DB=DIRECTION BACK	L=LENGTH	Δ=DELTA
DA=DIRECTION AHEAD	PC=POINT OF CURVATURE	T=TANGENT	CUR=CURVE
PT=POINT OF TANGENCY	PI=POINT OF INTERSECTION	LCH=LONG CHORD	LCB=LONG CHORD BEARING
C.S.M.=CERTIFIED SURVEY MAP	V.=VOLUME	A.P.= ACCESS POINT	A.R.= ACCESS RIGHTS
P.=PAGE	DOC.=DOCUMENT	REL.RTS.=RELEASE OF RIGHTS	ET.AL.= AND OTHERS
IRON PIN= IP	R/W MONUMENT=	AC.= ACRES	S.F.= SQUARE FEET
R/W MONUMENT=	NON-MONUMENTED R/W POINT=	BEARING	±= CENTER LINE
PARCEL NUMBER=			R= REFERENCE LINE
BUILDING	BUILDING TO BE RAZED		REM.=REMAINING
			R/W=RIGHT-OF-WAY
			SEC.=SECTION
			STA.=STATION

NOTES:
 COORDINATES AND BEARINGS ON THE PLAT ARE REFERENCED TO THE WISCONSIN COUNTY COORDINATE SYSTEM, LA CROSSE COUNTY, (ENGLISH), NAD 1983 (1991) ADJUSTMENT, ALL DISTANCES ARE GROUND LENGTH. COORDINATES AS SHOWN ARE NOT INTENDED FOR RETRACEMENT PURPOSES AND MUST BE VERIFIED.

RIGHT-OF-WAY MONUMENTS WILL BE 3/4" REBAR WITH CAP, UNLESS OTHERWISE NOTED AND WILL BE PLACED PRIOR TO THE COMPLETION OF THE PROJECT.

RIGHT-OF-WAY BOUNDARIES ARE DEFINED WITH COURSES OF THE PERIMETER OF THE HIGHWAY LANDS REFERENCED TO THE U.S. PUBLIC LAND SURVEY OR OTHER SURVEYS OF RECORD.

PROPERTY LINES SHOWN ON THIS PLAT ARE DRAWN FROM MAPS AND DOCUMENTS OF PUBLIC RECORD AND/OR EXISTING OCCUPATIONAL LINES. EXCLUDING RIGHT-OF-WAY BOUNDARIES, THIS PLAT MAY NOT BE A TRUE REPRESENTATION OF EXISTING PROPERTY LINES AND SHOULD NOT BE USED AS A SUBSTITUTE FOR AN ACCURATE FIELD SURVEY.

A TEMPORARY LIMITED EASEMENT (T.L.E.) IS A RIGHT FOR CONSTRUCTION PURPOSES, AS DEFINED HEREIN, INCLUDING THE RIGHT TO OPERATE NECESSARY EQUIPMENT THEREON AND THE RIGHT OF INGRESS AND EGRESS AS LONG AS REQUIRED FOR SUCH PUBLIC PURPOSE, INCLUDING THE RIGHT TO PRESERVE, PROTECT, REMOVE OR PLANT THEREON ANY VEGETATION THAT THE HIGHWAY AUTHORITIES MAY DEEM NECESSARY OR DESIRABLE TO PREVENT EROSION OF THE SOIL. THE EASEMENT IS TO TERMINATE ON DECEMBER 31, 2010 OR THE DATE THE CONSTRUCTION OF THIS PROJECT IS COMPLETED, WHICHEVER OCCURS FIRST.

BASIS OF EXISTING RIGHT OF WAY

PLAT OF ST. JOSEPH HEIGHTS ADDITION TO THE TOWN OF GREENFIELD, S0123(12), PLATS OF SURVEY, SURVEYORS NOTES, AND DJ5291

RESERVED FOR REGISTER OF DEEDS PROJECT NUMBER 5121-09-21-4.14

HEREBY CERTIFY THAT THIS PLAT MEETS ALL REQUIREMENTS OF SECTION 84.095, WISCONSIN STATUTES. THIS PLAT IS APPROVED FOR THE WISCONSIN DEPARTMENT OF TRANSPORTATION DISTRICT OFFICE.

DATE: OCT. 19 2005

JOSEPH L. FARMER
 REAL ESTATE SUPERVISOR

THIS PLAT WAS PREPARED BY OR UNDER THE DIRECTION OF:

DATE: OCT. 19 2005

JOSEPH ROX

ACCEPTED FOR RECORDING AND FILING IN THE OFFICE OF THE REGISTER OF DEEDS IN LA CROSSE COUNTY, WISCONSIN AT ... M ON ... AS DOCUMENT # ... AND FILED IN ...

SIGNATURE OF REGISTER OF DEEDS

TRANSPORTATION PROJECT PLAT NO: 5121-09-21-4.14 AMENDMENT 1

(THIS AMENDS THE ACREAGES IN PARCELS 77 AND 78, AND THE RIGHT-OF-WAY ON TPP 5121-09-21-4.14, RECORDED AS DOCUMENT # 1435354 AND FILED IN TPP CABINET, PAGE 11B.)
 PART OF LOTS 1 AND 2 OF C.S.M. V.1, P.105; LOTS 1 AND 2 OF C.S.M. V.1, P.150; NW1/4-SE1/4 AND SW1/4-SE1/4 OF SECTION 12, T.15N., R.6W. ALL IN THE TOWN OF GREENFIELD, LA CROSSE COUNTY, WISCONSIN.
 CTH "F" - KIRSCHNER RD.
 RELOCATION ORDER STH 33

TO PROPERLY ESTABLISH, LAY OUT, WIDEN, ENLARGE, EXTEND, CONSTRUCT, RECONSTRUCT, IMPROVE, OR MAINTAIN A PORTION OF THE HIGHWAY DESIGNATED ABOVE, THE STATE OF WISCONSIN DEPARTMENT OF TRANSPORTATION DEEMS IT NECESSARY TO RELOCATE OR CHANGE SAID HIGHWAY AND ACQUIRE CERTAIN LANDS AND INTERESTS OR RIGHTS IN LANDS FOR THE ABOVE PROJECT.
 TO EFFECT THIS CHANGE, PURSUANT TO AUTHORITY GRANTED UNDER SECTION 84.02 (3) AND 84.09, WISCONSIN STATUTES, THE DEPARTMENT OF TRANSPORTATION HEREBY ORDERS THAT:
 1. THAT PORTION OF SAID HIGHWAY AS SHOWN ON THIS PLAT IS Laid OUT AND ESTABLISHED TO THE LINES AND WIDTHS AS SO SHOWN FOR THE ABOVE PROJECT.
 2. THE LANDS OR INTERESTS OR RIGHTS IN LANDS AS SHOWN ON THIS PLAT ARE REQUIRED BY THE DEPARTMENT FOR THE ABOVE PROJECT AND SHALL BE ACQUIRED IN THE NAME OF THE STATE OF WISCONSIN, PURSUANT TO THE PROVISIONS OF SECTION 84.09 (1) OR (2), WISCONSIN STATUTES.

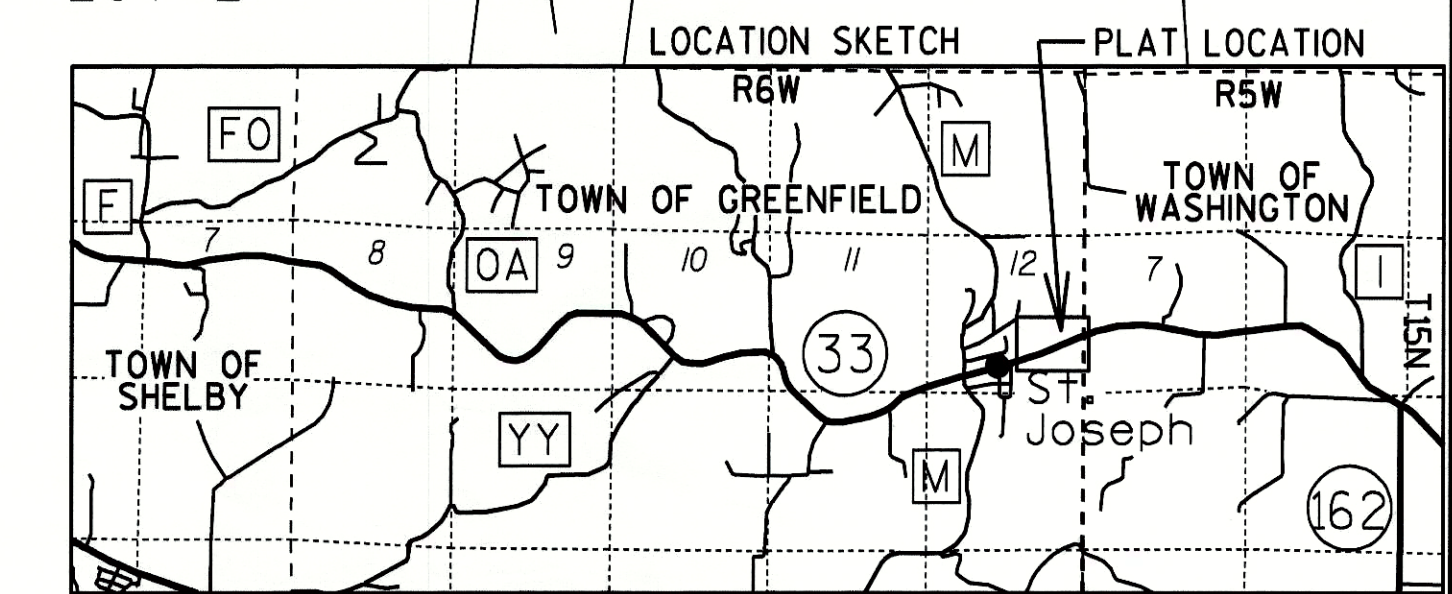
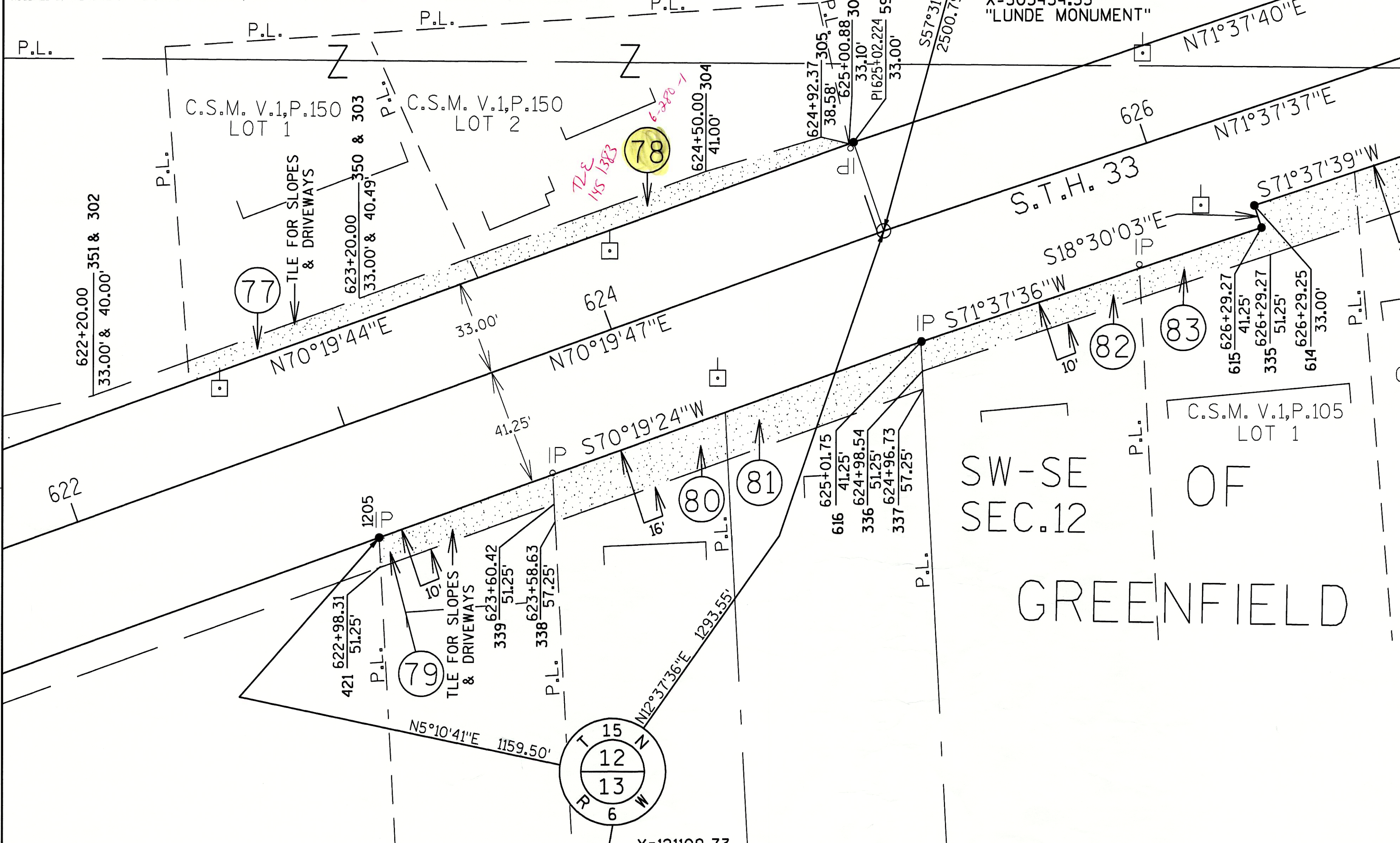

SCHEDULE OF LANDS & INTERESTS REQUIRED

PARCEL NUMBER	OWNER	INTEREST REQUIRED	TLE ACREAGE
77	JAMES F. & AMY L. LITTLE	TLE	0.02
78	LANCE C. & TRICIA L. ALECKSON	TLE	0.02
79	THOMAS E. & REBECCA J. MURPHY	TLE	0.02
80	ALFRED W. & MADONNA M. BAHR	TLE	0.02
81	MARTIN E. JR. & GEORGINA ROESLER	TLE	0.03
82	KEITH R. & JUDY HUMBLE	TLE	0.02
83	DAREN R. & JENNIFER A. SHIELDT	TLE	0.03
84	ADELINE E. CLEMENTS	TLE	0.03
85	JOHN C. & PAMELLA A. THIEL	TLE	0.04

CONVENTIONAL SIGNS AND ABBREVIATIONS

TPP=TRANSPORTATION PROJECT PLAT	TLE=TEMPORARY LIMITED EASEMENT	R=RADIUS
STH=STATE TRUNK HIGHWAY	DB=DIRECTION BACK	D=DEGREE
DA=DIRECTION AHEAD	PC=POINT OF CURVATURE	L=LENGTH
PT=POINT OF TANGENCY	PI=POINT OF INTERSECTION	A=DELTA
C.S.M.=CERTIFIED SURVEY MAP	V.=VOLUME	T=TANGENT
P.=PAGE	DOC.=DOCUMENT	CUR=CURVE
REL.RTS.=RELEASE OF RIGHTS	IRON PIN= IP	LCH=LONG CHORD
NON-MONUMENTED R/W POINT=O	A.P.= ACCESS POINT	LCB=LONG CHORD BEARING
PARCEL NUMBER= (12)	A.R.= ACCESS RIGHTS	
BUILDING	ET.AL.= AND OTHERS	
BUILDING TO BE RAZED	L.C.= LAND CONTRACT	
	AC.= ACRES	
	S.F.= SQUARE FEET	
	Q.= CENTER LINE	
	REM.=REMAINING	
	R/W=RIGHT-OF-WAY	
	SEC.=SECTION	
	STA.=STATION	

POWER/TELEPHONE POLE
 ACCESS RESTRICTED(BY PREVIOUS PROJECT/CONTROL)

NOTES:
 COORDINATES AND BEARINGS ON THE PLAT ARE REFERENCED TO THE WISCONSIN COUNTY COORDINATE SYSTEM, LA CROSSE COUNTY, (ENGLISH), NAD 1983 (1991) ADJUSTMENT, ALL DISTANCES ARE GROUND LENGTH. COORDINATES AS SHOWN ARE NOT INTENDED FOR RETRACEMENT PURPOSES AND MUST BE VERIFIED.
 RIGHT-OF-WAY MONUMENTS WILL BE 3/4" REBAR WITH CAP, UNLESS OTHERWISE NOTED AND WILL BE PLACED PRIOR TO THE COMPLETION OF THE PROJECT.
 RIGHT-OF-WAY BOUNDARIES ARE DEFINED WITH COURSES OF THE PERIMETER OF THE HIGHWAY LANDS REFERENCED TO THE U.S. PUBLIC LAND SURVEY OR OTHER SURVEYS OF RECORD.
 PROPERTY LINES SHOWN ON THIS PLAT ARE DRAWN FROM MAPS AND DOCUMENTS OF PUBLIC RECORD AND/OR EXISTING OCCUPATIONAL LINES. EXCLUDING RIGHT-OF-WAY BOUNDARIES, THIS PLAT MAY NOT BE A TRUE REPRESENTATION OF EXISTING PROPERTY LINES AND SHOULD NOT BE USED AS A SUBSTITUTE FOR AN ACCURATE FIELD SURVEY.
 A TEMPORARY LIMITED EASEMENT (T.L.E.) IS A RIGHT FOR CONSTRUCTION PURPOSES, AS DEFINED HEREIN, INCLUDING THE RIGHT TO OPERATE NECESSARY EQUIPMENT THEREON AND THE RIGHT OF INGRESS AND EGRESS AS LONG AS REQUIRED FOR SUCH PUBLIC PURPOSE, INCLUDING THE RIGHT TO PRESERVE, PROTECT, REMOVE OR PLANT THEREON ANY VEGETATION THAT THE HIGHWAY AUTHORITIES MAY DEEM NECESSARY OR DESIRABLE TO PREVENT EROSION OF THE SOIL. THE EASEMENT IS TO TERMINATE ON DECEMBER 31, 2010 OR THE DATE THE CONSTRUCTION OF THIS PROJECT IS COMPLETED, WHICHEVER OCCURS FIRST.

BASIS OF EXISTING RIGHT OF WAY
 PLAT OF ST. JOSEPH HEIGHTS ADDITION TO THE TOWN OF GREENFIELD, S0123(12), PLATS OF SURVEY, SURVEYORS NOTES, AND DJ5291

HEREBY CERTIFY THAT THIS PLAT MEETS ALL REQUIREMENTS OF SECTION 84.095, WISCONSIN STATUTES. THIS PLAT IS APPROVED FOR THE WISCONSIN DEPARTMENT OF TRANSPORTATION DISTRICT OFFICE.

DATE: MAR. 31, 2006
 JOSEPH L. FARMER
 REAL ESTATE SUPERVISOR

THIS PLAT WAS PREPARED BY OR UNDER THE DIRECTION OF:
 DATE: MAR. 31, 2006
 JOSEPH ROX

RESERVED FOR REGISTER OF DEEDS
 PROJECT NUMBER 5121-09-21-4.14
 AMENDMENT 1

ACCEPTED FOR RECORDING AND FILING IN THE OFFICE OF THE REGISTER OF DEEDS IN LA CROSSE COUNTY, WISCONSIN AT 3:22 PM ON 4-3-06 AS DOCUMENT # 1446150 AND FILED IN TPP CAB. pg. 15A

Signature of Register of Deeds: Cheryl A. McBride, Deputy

CONVENTIONAL SIGNS AND ABBREVIATIONS

TOWNSHIP AND RANGE LINES	TPP=TRANSPORTATION PROJECT PLAT	R=RADIUS
SECTION LINE	TLE=TEMPORARY LIMITED EASEMENT	D=DEGREE
QUARTER LINE	PLE=PERMANENT LIMITED EASEMENT	L=LENGTH
SIXTEENTH LINE	STH=STATE TRUNK HIGHWAY	Δ=DELTA
NEW REFERENCE LINE	DB=DIRECTION BACK	T=TANGENT
NEW R/W LINE	DA=DIRECTION AHEAD	CUR=CURVE
EXISTING R/W LINE	PC=POINT OF CURVATURE	LCH=LONG CHORD
PROPERTY LINE	P=POINT OF TANGENCY	LCB=LONG CHORD BEARING
EASEMENT LINE	PI=POINT OF INTERSECTION	A.P.=ACCESS POINT
OLD CENTERLINE	C.S.M.=CERTIFIED SURVEY MAP	A.R.=ACCESS RIGHTS
LOT, TIE AND OTHER MINOR LINES	V=VOLUME	E.T.A.L. AND OTHERS
UTILITY (GAS, ELECTRIC, FIBER OPTIC, OVERHEAD, TELEPHONE)	P=PAGE	L.C.=LAND CONTRACT
FEE ACQUISITION (CROSS-HATCHING VARIES BY PARCEL)	DOC=DOCUMENT	S.F.=SQUARE FEET
TLE	REL.RTS.=RELEASE OF RIGHTS	R=ACRES
	IRON PINS	AC=ACRES
	R/W MONUMENT	R=REMAINING R/W
	NON-MONUMENTED R/W POINT	REM.=REMAINING
	PARCEL NUMBER	R/W=RIGHT-OF-WAY
	BUILDING	SEC.=SECTION
	BUILDING TO BE RAZED	STA.=STATION
	POWER/TELEPHONE POLE	
		COMPENSABLE NON-COMPENSABLE

TRANSPORTATION PROJECT PLAT NO: 5121-09-21-4.15
 PART OF LOT 1 OF C.S.M. V.8, P.117; NW1/4-SE1/4 AND NE1/4-SE1/4 OF SECTION 12, T.15N., R.6W.; IN THE TOWN OF GREENFIELD; NW1/4-SW1/4 OF SECTION 7, T.15N., R.5W IN THE TOWN OF WASHINGTON, LA CROSSE COUNTY, WISCONSIN.
 CTH "F" - KIRSCHNER RD.
 RELOCATION ORDER STH 33
 TO PROPERLY ESTABLISH, LAY OUT, WIDEN, ENLARGE, EXTEND, CONSTRUCT, RECONSTRUCT, IMPROVE, OR MAINTAIN A PORTION OF THE HIGHWAY DESIGNATED ABOVE, THE STATE OF WISCONSIN DEPARTMENT OF TRANSPORTATION DEEMS IT NECESSARY TO RELOCATE OR CHANGE SAID HIGHWAY AND ACQUIRE CERTAIN LANDS AND INTERESTS OR RIGHTS IN LANDS FOR THE ABOVE PROJECT.
 TO EFFECT THIS CHANGE, PURSUANT TO AUTHORITY GRANTED UNDER SECTION 84.02 (3) AND 84.09, WISCONSIN STATUTES, THE DEPARTMENT OF TRANSPORTATION HEREBY ORDERS THAT:
 1. THAT PORTION OF SAID HIGHWAY AS SHOWN ON THIS PLAT IS LAY OUT AND ESTABLISHED TO THE LINES AND WIDTHS AS SO SHOWN FOR THE ABOVE PROJECT.
 2. THE LANDS OR INTERESTS OR RIGHTS IN LANDS AS SHOWN ON THIS PLAT ARE REQUIRED BY THE DEPARTMENT FOR THE ABOVE PROJECT AND SHALL BE ACQUIRED IN THE NAME OF THE STATE OF WISCONSIN, PURSUANT TO THE PROVISIONS OF SECTION 84.09 (1) OR (2), WISCONSIN STATUTES.

R/W COURSE TABLE

613-592	67.22'	N07°25'08"W
CUR RW527		
593-1086	149.33'	N65°34'48"E
1086-1087	52.81'	N46°48'01"W
1087-1502	99.91'	N65°34'48"E
1502-1088	18.68'	S00°06'41"W
1088-594	327.80'	N65°34'48"E
CUR RW19		
1206-1207	106.65'	S15°03'47"E
1207-1100	394.62'	S07°24'47"W
1100-1101	250.01'	S06°23'57"W
1101-1503	94.25'	S06°53'48"W
1503-1102	1153.66'	S06°53'48"E
1102-610	81.61'	S73°14'16"W
CUR527		
593-1086	149.33'	N65°34'48"E
610-611	81.74'	S70°06'31"W
611-612	13.22'	S71°36'22"W
612-613	8.26'	N15°17'22"W

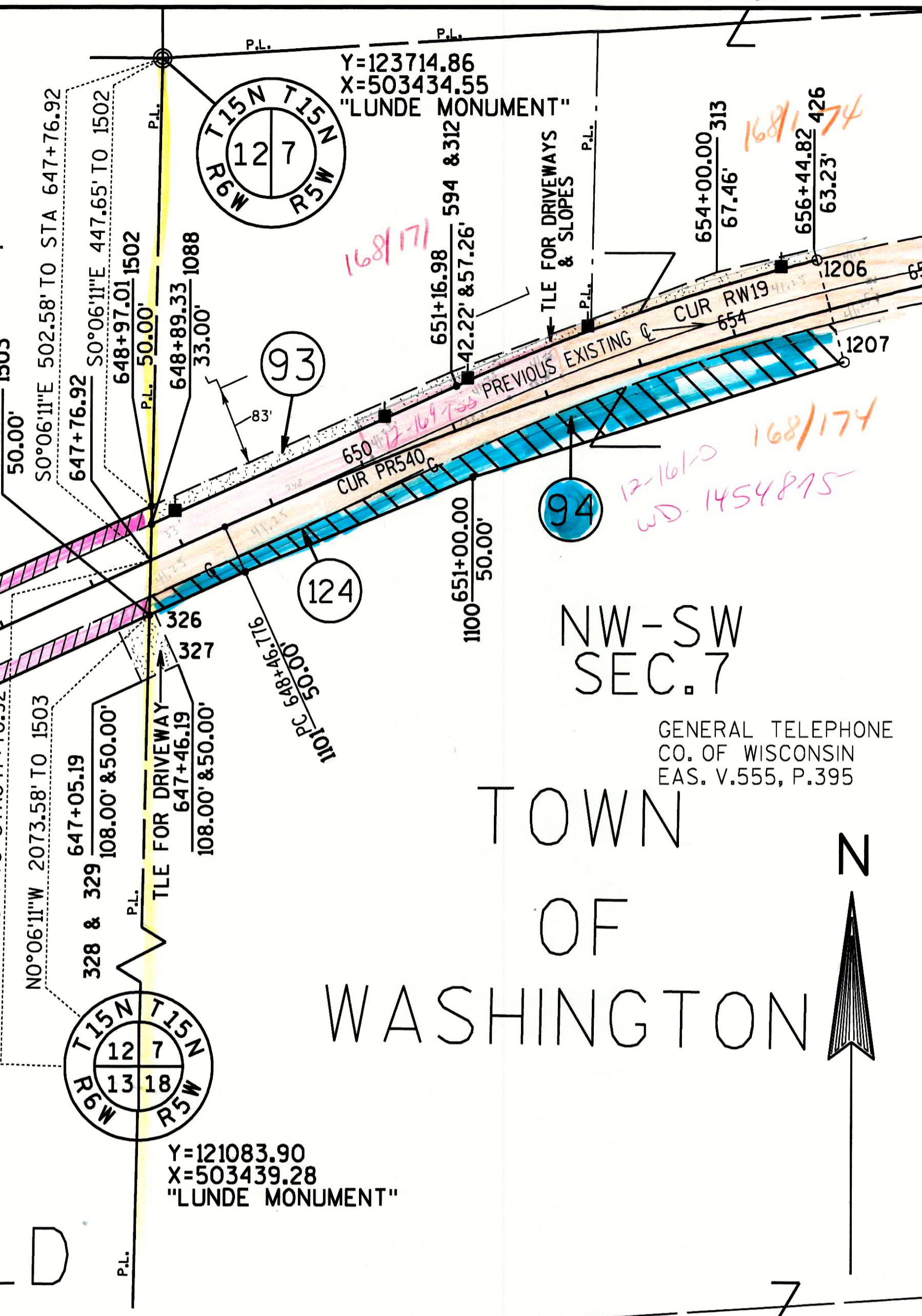
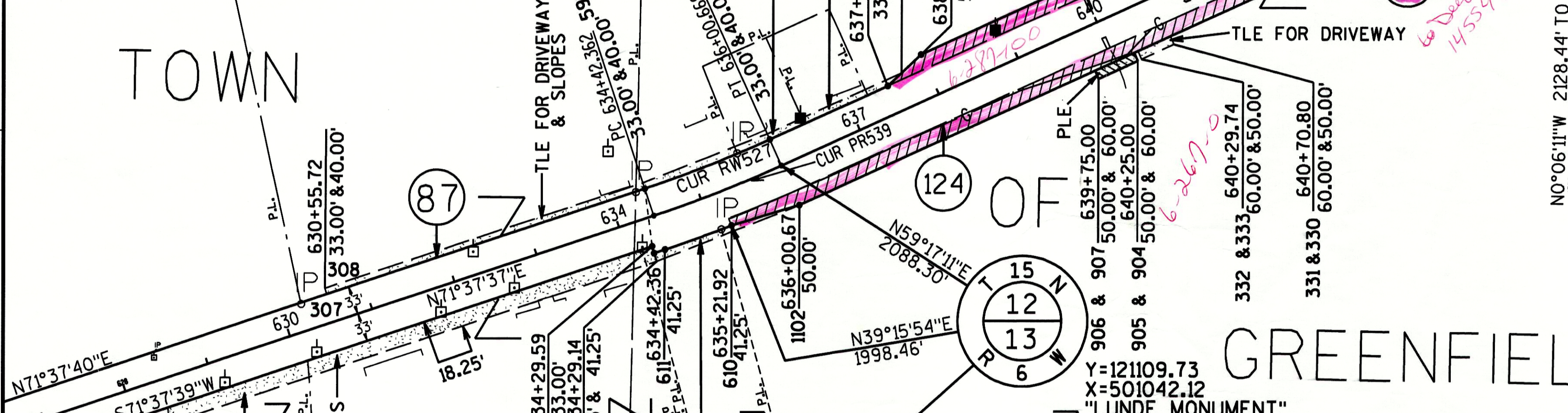

NOTES:
 COORDINATES AND BEARINGS ON THE PLAT ARE REFERENCED TO THE WISCONSIN COUNTY COORDINATE SYSTEM, LA CROSSE COUNTY, (ENGLISH), NAD 1983 (1991) ADJUSTMENT, ALL DISTANCES ARE GROUND LENGTH. COORDINATES AS SHOWN ARE NOT INTENDED FOR RETRACEMENT PURPOSES AND MUST BE VERIFIED.
 RIGHT-OF-WAY MONUMENTS WILL BE 3/4" REBAR WITH CAP, UNLESS OTHERWISE NOTED AND WILL BE PLACED PRIOR TO THE COMPLETION OF THE PROJECT.
 RIGHT-OF-WAY BOUNDARIES ARE DEFINED WITH COURSES OF THE PERIMETER OF THE HIGHWAY LANDS REFERENCED TO THE U.S. PUBLIC LAND SURVEY OR OTHER SURVEYS OF RECORD.
 PROPERTY LINES SHOWN ON THIS PLAT ARE DRAWN FROM MAPS AND DOCUMENTS OF PUBLIC RECORD AND/OR EXISTING OCCUPATIONAL LINES. EXCLUDING RIGHT-OF-WAY BOUNDARIES, THIS PLAT MAY NOT BE A TRUE REPRESENTATION OF EXISTING PROPERTY LINES AND SHOULD NOT BE USED AS A SUBSTITUTION FOR AN ACCURATE FIELD SURVEY.
A TEMPORARY LIMITED EASEMENT (T.L.E.) IS A RIGHT FOR CONSTRUCTION PURPOSES, AS DEFINED HEREIN, INCLUDING THE RIGHT TO OPERATE NECESSARY EQUIPMENT THEREON AND THE RIGHT OF INGRESS AND EGRESS AS LONG AS REQUIRED FOR SUCH PUBLIC PURPOSE, INCLUDING THE RIGHT TO OPERATE NECESSARY EQUIPMENT THEREON AND THE RIGHT OF INGRESS AND EGRESS AS LONG AS REQUIRED FOR SUCH PUBLIC PURPOSE, INCLUDING THE RIGHT TO PRESERVE, PROTECT, REMOVE OR PLANT THEREON ANY VEGETATION THAT THE HIGHWAY AUTHORITIES MAY DEEM NECESSARY OR DESIRABLE TO PREVENT EROSION OF THE SOIL. THE EASEMENT IS TO TERMINATE ON DECEMBER 31, 2010 OR THE DATE THE CONSTRUCTION OF THIS PROJECT IS COMPLETED, WHICHEVER OCCURS FIRST.
A PERMANENT LIMITED EASEMENT (P.L.E.) IS A RIGHT FOR CONSTRUCTION AND MAINTENANCE PURPOSES, AS DEFINED HEREIN, INCLUDING THE RIGHT TO OPERATE NECESSARY EQUIPMENT THEREON AND THE RIGHT OF INGRESS AND EGRESS AS LONG AS REQUIRED FOR SUCH PUBLIC PURPOSE, INCLUDING THE RIGHT TO PRESERVE, PROTECT, REMOVE OR PLANT THEREON ANY VEGETATION THAT THE HIGHWAY AUTHORITIES MAY DEEM NECESSARY OR DESIRABLE TO PREVENT EROSION OF THE SOIL, BUT WITHOUT PREJUDICE TO THE OWNER'S RIGHT TO MAKE OR CONSTRUCT IMPROVEMENTS ON SAID LANDS OR TO FLATTEN SLOPES, PROVIDING SAID ACTIVITIES WILL NOT IMPAIR OR OTHERWISE ADVERSELY AFFECT THE HIGHWAY FACILITIES.

SCHEDULE OF LANDS & INTERESTS REQUIRED

PARCEL NUMBER	OWNER	INTEREST REQUIRED	TOTAL BEFORE ACREAGE	ACREAGE REQUIRED			TOTAL REM. ACREAGE	PLE ACREAGE	TLE ACREAGE
				NEW	EXISTING	TOTAL			
86	KENNETH W. & KATHRYN K. STEIGER	TLE							0.07
87	ST. JOSEPH CATHOLIC CHURCH	TLE							0.06
89	ST. JOSEPH'S SANITARY DISTRICT NO. 1	TLE							0.02
90	SPENCER MASHAK	TLE							0.01
91	RODERICK T. HUNDT	TLE							0.01
92	ST. ROSE CONVENT, INC.	FEE, PLE & TLE	76.07	0.85	1.84	2.69	73.38	0.23	0.08
93	STEVEN LUSK	TLE							0.17
94	DONALD F. & KAREN A. HAMMES	FEE & TLE	228.10	0.52	0.75	1.27	226.83		0.09
122	XCEL ENERGY	RELEASE OF RIGHTS							
124	MIDWEST GAS	RELEASE OF RIGHTS							

FILE NAME : C:\Users\PNDS\STH33\ROX\040415_TPP.dgn
PLOT DATE : 20-OCT-2005 15:09
PLOT BY : DOTJWR
PLOT NAME :
PLOT SCALE :

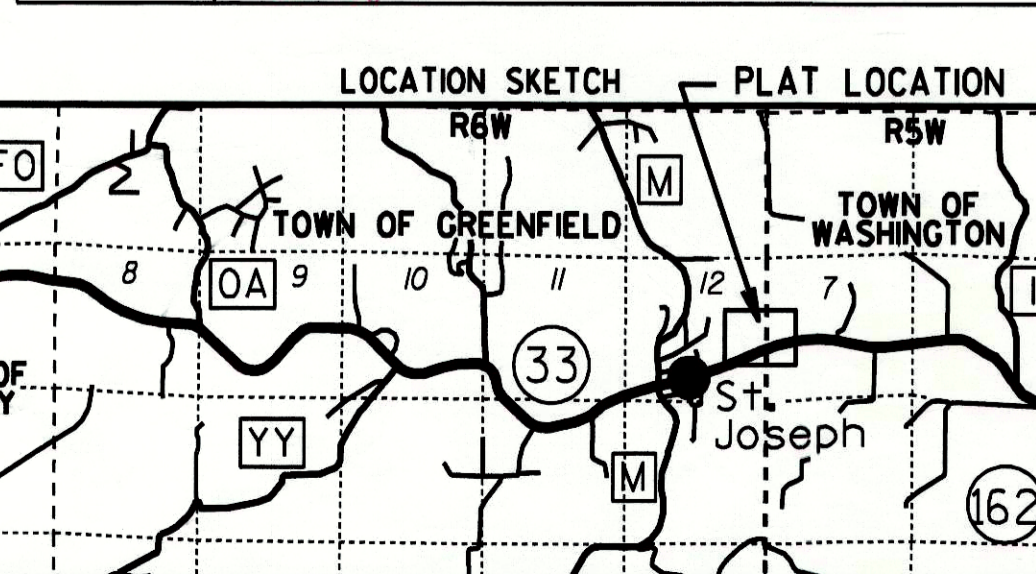

SCALE, FEET
 0 200
BASIS OF EXISTING RIGHT OF WAY
 D.J.5291 AND PLATS OF SURVEY
RESERVED FOR REGISTER OF DEEDS
 PROJECT NUMBER 5121-09-21-4.15
 I HEREBY CERTIFY THAT THIS PLAT MEETS ALL REQUIREMENTS OF SECTION 84.095, WISCONSIN STATUTES. THIS PLAT IS APPROVED FOR THE WISCONSIN DEPARTMENT OF TRANSPORTATION DISTRICT OFFICE.
 DATE: OCT. 19, 2005
 JOSEPH L. FARMER
 REAL ESTATE SUPERVISOR
 THIS PLAT WAS PREPARED BY OR UNDER THE DIRECTION OF:
 DATE: OCT. 19, 2005
 JOSEPH ROX
 ACCEPTED FOR RECORDING AND FILING IN THE OFFICE OF THE REGISTER OF DEEDS IN LA CROSSE COUNTY, WISCONSIN AT ... M ON ... AS DOCUMENT # 1435355, AND FILED IN ...
 SIGNATURE OF REGISTER OF DEEDS

CONVENTIONAL SIGNS AND ABBREVIATIONS

TOWNSHIP AND RANGE LINES	TPP=TRANSPORTATION PROJECT PLAT
SECTION LINE	TLE=TEMPORARY LIMITED EASEMENT
QUARTER LINE	STH=STATE TRUNK HIGHWAY
SIXTEENTH LINE	DB=DIRECTION BACK
NEW REFERENCE LINE	DA=DIRECTION AHEAD
NEW R/W LINE	PC=POINT OF CURVATURE
EXISTING R/W LINE	PI=POINT OF INTERSECTION
PROPERTY LINE	P.I.=POINT OF TANGENCY
EASEMENT LINE	C.S.M.=CERTIFIED SURVEY MAP
OLD CENTERLINE	V=VOLUME
LOT, TIE AND OTHER MINOR LINES	P=PAGE
UTILITY (GAS, ELECTRIC, FIBER OPTIC, OVERHEAD, TELEPHONE)	DOC=DOCUMENT
FEE ACQUISITION (CROSS-HATCHING VARIES BY PARCEL)	REL.RTS.=RELEASE OF RIGHTS
TLE	IRON PIN=IP
	R/W MONUMENT=●
	NON-MONUMENTED R/W POINT=○
	PARCEL NUMBER=⑫
	BUILDING
	BUILDING TO BE RAZED
	A.P.=ACCESS POINT
	A.R.=ACCESS RIGHTS
	ET.AL.=AND OTHERS
	L.C.=LAND CONTRACT
	AC.=ACRES
	S.F.=SQUARE FEET
	C.=CENTER LINE
	R.=REFERENCE LINE
	REM.=REMAINING
	R/W=RIGHT-OF-WAY
	SEC.=SECTION
	STA.=STATION

CUR PR540
 PI X=504660.56
 PI Y=123768.59
 PI STA=661+22.39
 T=1275.62'
 DB=N65°34'48"E
 DA=S79°02'40"E
 R=4000.00'
 L=1255.71'
 Δ=35°22'32"
 L=2469.67'

CUR RW8
 R=3183.00'
 L=539.30'
 LCh=538.66'
 LCB=N84°47'50"E

CUR RW9
 R=4466.99'
 L=333.63'
 LCh=333.55'
 LCB=N84°16'33"W

CUR RW10
 R=3117.00'
 L=112.62'
 LCh=112.61'
 LCB=N87°27'04"W

RW20
 R=2133.00'
 L=146.71'
 LCh=146.68'
 LCB=N77°58'23"E

TRANSPORTATION PROJECT PLAT NO: 5121-09-21-4.16
 PART OF THE NW1/4-SW1/4, NE1/4-SW1/4, AND THE NW1/4-SE1/4 OF SECTION 7, T.15N., R.5W., ALL IN THE TOWN OF WASHINGTON, LA CROSSE COUNTY, WISCONSIN.
 CTH "F" - KIRSCHNER RD.
 RELOCATION ORDER STH 33

*** SEE ABOVE! NEXT PAGE**

TO PROPERLY ESTABLISH, LAY OUT, WIDEN, ENLARGE, EXTEND, CONSTRUCT, RECONSTRUCT, IMPROVE, OR MAINTAIN A PORTION OF THE HIGHWAY DESIGNATED ABOVE, THE STATE OF WISCONSIN DEPARTMENT OF TRANSPORTATION DEEMS IT NECESSARY TO RELOCATE OR CHANGE SAID HIGHWAY AND ACQUIRE CERTAIN LANDS AND INTERESTS OR RIGHTS IN LANDS FOR THE ABOVE PROJECT.

TO EFFECT THIS CHANGE, PURSUANT TO AUTHORITY GRANTED UNDER SECTION 84.02 (3) AND 84.09, WISCONSIN STATUTES, THE DEPARTMENT OF TRANSPORTATION HEREBY ORDERS THAT:
 1. THAT PORTION OF SAID HIGHWAY AS SHOWN ON THIS PLAT IS LAID OUT AND ESTABLISHED TO THE LINES AND WIDTHS AS SO SHOWN FOR THE ABOVE PROJECT.
 2. THE LANDS OR INTERESTS OR RIGHTS IN LANDS AS SHOWN ON THIS PLAT ARE REQUIRED BY THE DEPARTMENT FOR THE ABOVE PROJECT AND SHALL BE ACQUIRED IN THE NAME OF THE STATE OF WISCONSIN, PURSUANT TO THE PROVISIONS OF SECTION 84.09 (1) OR (2), WISCONSIN STATUTES.

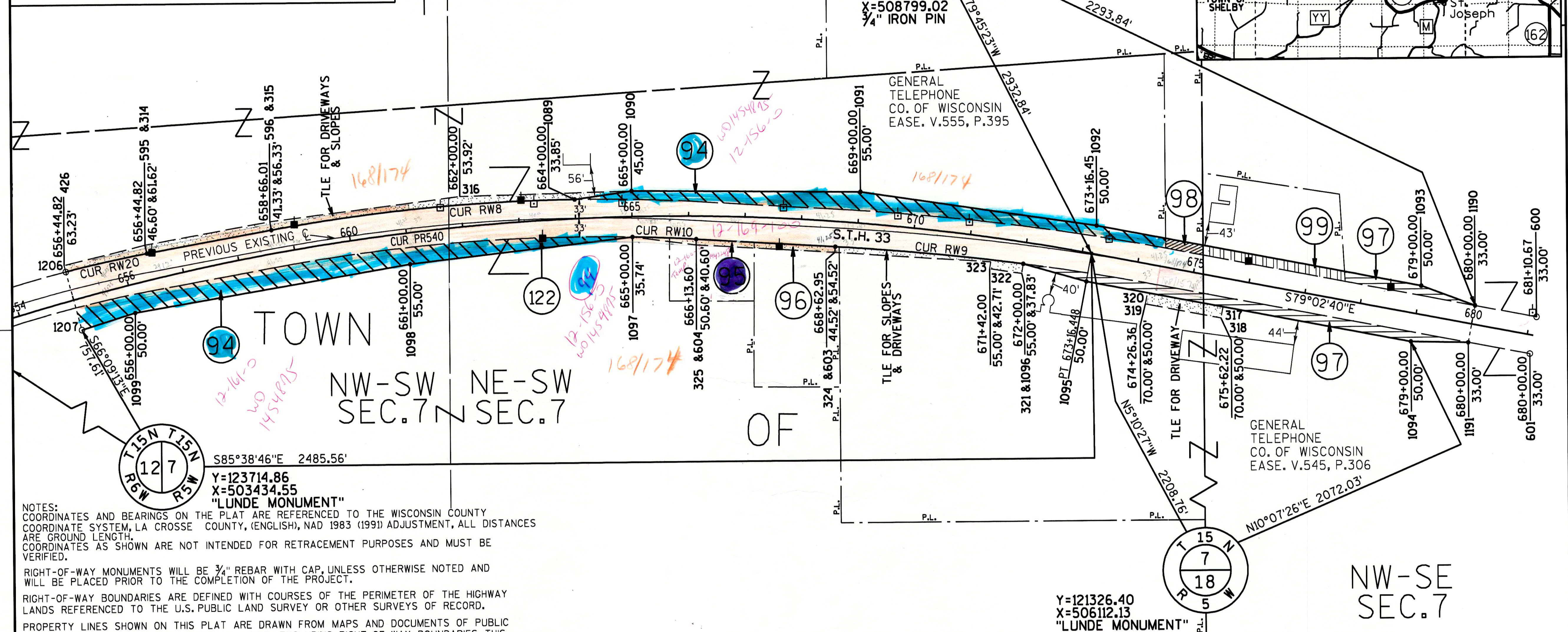
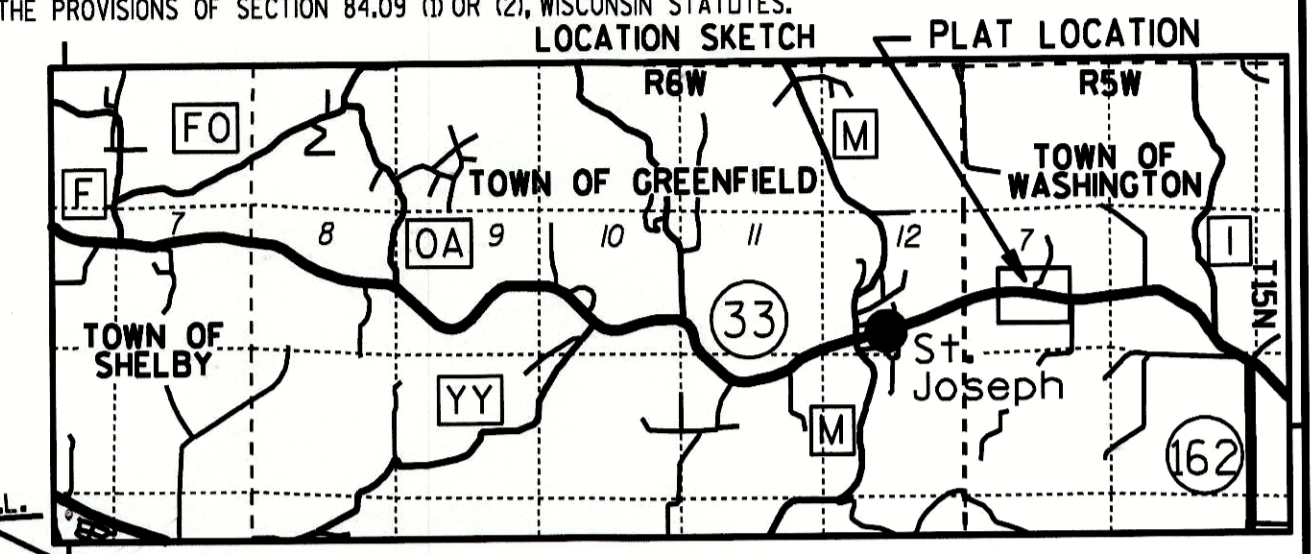

NOTES:
 COORDINATES AND BEARINGS ON THE PLAT ARE REFERENCED TO THE WISCONSIN COUNTY COORDINATE SYSTEM, LA CROSSE COUNTY, (ENGLISH), NAD 1983 (1991) ADJUSTMENT, ALL DISTANCES ARE GROUND LENGTH.
 COORDINATES AS SHOWN ARE NOT INTENDED FOR RETRACEMENT PURPOSES AND MUST BE VERIFIED.

RIGHT-OF-WAY MONUMENTS WILL BE 3/4" REBAR WITH CAP, UNLESS OTHERWISE NOTED AND WILL BE PLACED PRIOR TO THE COMPLETION OF THE PROJECT.
 RIGHT-OF-WAY BOUNDARIES ARE DEFINED WITH COURSES OF THE PERIMETER OF THE HIGHWAY LANDS REFERENCED TO THE U.S. PUBLIC LAND SURVEY OR OTHER SURVEYS OF RECORD.

PROPERTY LINES SHOWN ON THIS PLAT ARE DRAWN FROM MAPS AND DOCUMENTS OF PUBLIC RECORD AND/OR EXISTING OCCUPATIONAL LINES, EXCLUDING RIGHT-OF-WAY BOUNDARIES, THIS PLAT MAY NOT BE A TRUE REPRESENTATION OF EXISTING PROPERTY LINES AND SHOULD NOT BE USED AS A SUBSTITUTE FOR AN ACCURATE FIELD SURVEY.

A TEMPORARY LIMITED EASEMENT (T.L.E.) IS A RIGHT FOR CONSTRUCTION PURPOSES, AS DEFINED HEREIN, INCLUDING THE RIGHT TO OPERATE NECESSARY EQUIPMENT THEREON AND THE RIGHT OF INGRESS AND EGRESS AS LONG AS REQUIRED FOR SUCH PUBLIC PURPOSE, INCLUDING THE RIGHT TO PRESERVE, PROTECT, REMOVE OR PLANT THEREON ANY VEGETATION THAT THE HIGHWAY AUTHORITIES MAY DEEM NECESSARY OR DESIRABLE TO PREVENT EROSION OF THE SOIL. THE EASEMENT IS TO TERMINATE ON DECEMBER 31, 2010 OR THE DATE THE CONSTRUCTION OF THIS PROJECT IS COMPLETED, WHICHEVER OCCURS FIRST.

SCHEDULE OF LANDS & INTERESTS REQUIRED
 AREAS SHOWN IN THE TOTAL BEGINNING AND REMAINING ACRES COLUMNS MAY BE APPROXIMATE AND ARE DERIVED FROM TAX ROLLS OR OTHER AVAILABLE SOURCES AND MAY NOT INCLUDE LANDS OF THE OWNER WHICH ARE NOT CONTIGUOUS TO THE AREA TO BE ACQUIRED.

PARCEL NUMBER	OWNER	INTEREST REQUIRED	TOTAL BEFORE ACREAGE	ACREAGE REQUIRED	TOTAL REM. ACREAGE	TLE ACREAGE
94	DONALD F. & KAREN A. HAMMES	FEE & TLE	228.10	1.14 2.29	3.43	0.29
95	ISADORE & ALVINA CLEMENTS	TLE				0.03
96	MARC F. WEHRS & KRISTINE M. SANDY	TLE				0.03
97	SYLVESTER G. & PATRICIA A. CLEMENTS	FEE & TLE	284.8	0.34 1.02	1.36	0.06
98	WILLIAM E. & DEBRA S. CARLSON	FEE	0.63	0.03 0.05	0.08	0.55
99	JEFFREY A. & ALICE R. CLEMENTS	FEE	1.00	0.10	0.10	0.90
122	XCEL ENERGY	RELEASE OF RIGHTS				

R/W COURSE TABLE

1207-1206	106.65'	N15°03'47"W
CUR RW20		
595-596	223.66'	N79°56'41"E
CUR RW8		
1089-1090	101.60'	N82°14'45"E
1090-1091	404.95'	S89°17'16"W
1091-1092	421.75'	S81°20'59"W
1092-1093	583.55'	S79°02'40"W
1093-1094	101.43'	S69°23'49"W
1190-1191	66.00'	S10°57'20"W
1191-1094	101.43'	N88°41'30"W
1094-1095	583.55'	N79°02'40"W
1095-1096	115.81'	N73°50'43"W
CUR RW9		
603-604	246.69'	N86°24'59"W
CUR RW10		
1097-1098	395.77'	S83°36'37"W
1098-1099	493.14'	S80°31'48"W
1099-1207	98.81'	S72°47'18"W



WASHINGTON

HEREBY CERTIFY THAT THIS PLAT MEETS ALL REQUIREMENTS OF SECTION 84.095, WISCONSIN STATUTES. THIS PLAT IS APPROVED FOR THE WISCONSIN DEPARTMENT OF TRANSPORTATION DISTRICT OFFICE.
 DATE: OCT. 19, 2005
 JOSEPH L. FARMER
 REAL ESTATE SUPERVISOR
 THIS PLAT WAS PREPARED BY OR UNDER THE DIRECTION OF:
 DATE: OCT. 19, 2005
 JOSEPH ROX

RESERVED FOR REGISTER OF DEEDS
 PROJECT NUMBER 5121-09-21-4.16
 ACCEPTED FOR RECORDING AND FILING IN THE OFFICE OF THE REGISTER OF DEEDS IN LA CROSSE COUNTY, WISCONSIN AT ... M ON ... AS DOCUMENT # ... AND FILED IN ...
 SIGNATURE OF REGISTER OF DEEDS

CONVENTIONAL SIGNS AND ABBREVIATIONS

TOWNSHIP AND RANGE LINES	TPP=TRANSPORTATION PROJECT PLAT	TPP=TRANSPORTATION PROJECT PLAT	R=RADIUS
SECTION LINE	TLE=TEMPORARY LIMITED EASEMENT	STH=STATE TRUNK HIGHWAY	D=DEGREE
QUARTER LINE		DB=DIRECTION BACK	L=LENGTH
SIXTEENTH LINE		DA=DIRECTION AHEAD	Δ=DELTA
NEW REFERENCE LINE		PC=POINT OF CURVATURE	T=TANGENT
NEW R/W LINE		PT=POINT OF TANGENCY	CUR=CURVE
EXISTING R/W LINE		PI=POINT OF INTERSECTION	LC=LONG CHORD
PROPERTY LINE		C.S.M.=CERTIFIED SURVEY MAP	LCB=LONG CHORD BEARING
EASEMENT LINE		V=VOLUME	
OLD CENTERLINE		P=PAGE	
LOT, TIE AND OTHER MINOR LINES		DOC=DOCUMENT	
UTILITY (GAS, ELECTRIC, FIBER OPTIC, OVERHEAD, TELEPHONE)		REL.RTS.=RELEASE OF RIGHTS	
FEE ACQUISITION (CROSS-HATCHING VARIES BY PARCEL)		IRON PIN= IP	
TLE		R/W MONUMENT=	
		NON-MONUMENTED R/W POINT=O	
		PARCEL NUMBER= (12)	
		BUILDING	
		BUILDING TO BE RAZED	
		COMPENSABLE	
		NON-COMPENSABLE	
		POWER/TELEPHONE POLE	
		ACCESS RESTRICTED BY PREVIOUS PROJECT/CONTROL	

CUR PR540
 PI X=504660.56
 PI Y=123768.59
 PI STA=661+22.39
 T=1275.62'
 DB=N65°34'48"E
 DA=S79°02'40"E
 R=4000.00'
 D=1°25'57"
 Δ=35°22'32"
 L=2469.67'

CUR RW8
 R=3183.00'
 L=539.30'
 LCB=538.66'
 LCB=N84°47'50"E

CUR RW20
 R=2133.00'
 L=146.71'
 LCB=146.68'
 LCB=N77°58'23"E

CUR RW9
 R=4466.99'
 L=333.63'
 LCB=333.55'
 LCB=N84°16'33"W

CUR RW10
 R=3117.00'
 L=112.62'
 LCB=112.61'
 LCB=N87°27'04"W

TRANSPORTATION PROJECT PLAT NO: 5121-09-21-4.16 AMENDMENT NUMBER 1
 (THIS AMENDS THE ACREAGES IN PARCELS 97, 98, 99. THIS ALSO AMENDS THE OWNER OF PARCEL 98 IN THE SCHEDULE OF LANDS AND INTERESTS REQUIRED, IN TPP NUMBER 5121-09-21-4.16, RECORDED AS DOCUMENT #1435356 AND FILED IN TPP CABINET, PAGE 12B)
 PART OF THE NW1/4-SW1/4, NE1/4-SW1/4, AND THE NW1/4-SE1/4 OF SECTION 7, T.15N.,R.5W. ALL IN THE TOWN OF WASHINGTON, LA CROSSE COUNTY, WISCONSIN.
 CTH "F" - KIRSCHNER RD.
 RELOCATION ORDER STH 33
 TO PROPERLY ESTABLISH, LAY OUT, WIDEN, ENLARGE, EXTEND, CONSTRUCT, RECONSTRUCT, IMPROVE, OR MAINTAIN A PORTION OF THE HIGHWAY DESIGNATED ABOVE, THE STATE OF WISCONSIN DEPARTMENT OF TRANSPORTATION DEEMS IT NECESSARY TO RELOCATE OR CHANGE SAID HIGHWAY AND ACQUIRE CERTAIN LANDS AND INTERESTS OR RIGHTS IN LANDS FOR THE ABOVE PROJECT.
 TO EFFECT THIS CHANGE, PURSUANT TO AUTHORITY GRANTED UNDER SECTION 84.02 (3) AND 84.09, WISCONSIN STATUTES, THE DEPARTMENT OF TRANSPORTATION HEREBY ORDERS THAT:
 1. THAT PORTION OF SAID HIGHWAY AS SHOWN ON THIS PLAT IS LAID OUT AND ESTABLISHED TO THE LINES AND WIDTHS AS SO SHOWN FOR THE ABOVE PROJECT.
 2. THE LANDS OR INTERESTS OR RIGHTS IN LANDS AS SHOWN ON THIS PLAT ARE REQUIRED BY THE DEPARTMENT FOR THE ABOVE PROJECT AND SHALL BE ACQUIRED IN THE NAME OF THE STATE OF WISCONSIN, PURSUANT TO THE PROVISIONS OF SECTION 84.09 (1) OR (2), WISCONSIN STATUTES.

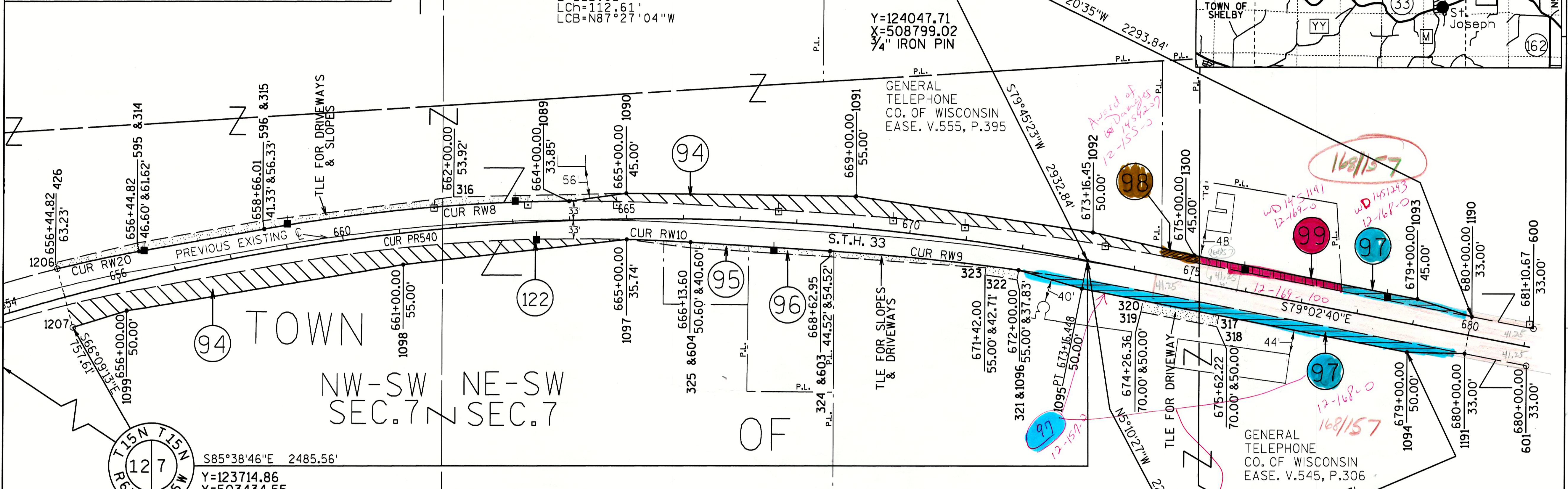
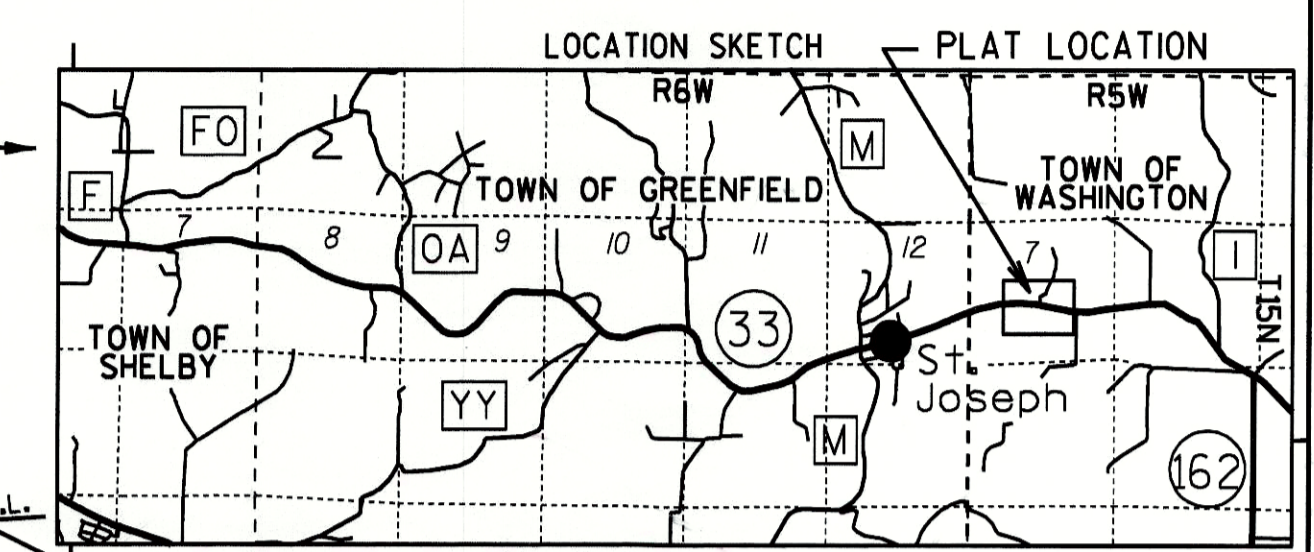

NOTES:
 COORDINATES AND BEARINGS ON THE PLAT ARE REFERENCED TO THE WISCONSIN COUNTY COORDINATE SYSTEM, LA CROSSE COUNTY, (ENGLISH), NAD 1983 (1991) ADJUSTMENT, ALL DISTANCES ARE GROUND LENGTH. COORDINATES AS SHOWN ARE NOT INTENDED FOR RETRACEMENT PURPOSES AND MUST BE VERIFIED.
 RIGHT-OF-WAY MONUMENTS WILL BE 3/4" REBAR WITH CAP, UNLESS OTHERWISE NOTED AND WILL BE PLACED PRIOR TO THE COMPLETION OF THE PROJECT.
 RIGHT-OF-WAY BOUNDARIES ARE DEFINED WITH COURSES OF THE PERIMETER OF THE HIGHWAY LANDS REFERENCED TO THE U.S. PUBLIC LAND SURVEY OR OTHER SURVEYS OF RECORD.
 PROPERTY LINES SHOWN ON THIS PLAT ARE DRAWN FROM MAPS AND DOCUMENTS OF PUBLIC RECORD AND/OR EXISTING OCCUPATIONAL LINES. EXCLUDING RIGHT-OF-WAY BOUNDARIES, THIS PLAT MAY NOT BE A TRUE REPRESENTATION OF EXISTING PROPERTY LINES AND SHOULD NOT BE USED AS A SUBSTITUTE FOR AN ACCURATE FIELD SURVEY.
 A TEMPORARY LIMITED EASEMENT (T.L.E.) IS A RIGHT FOR CONSTRUCTION PURPOSES, AS DEFINED HEREIN, INCLUDING THE RIGHT TO OPERATE NECESSARY EQUIPMENT THEREON AND THE RIGHT OF INGRESS AND EGRESS AS LONG AS REQUIRED FOR SUCH PUBLIC PURPOSE, INCLUDING THE RIGHT TO PRESERVE, PROTECT, REMOVE OR PLANT THEREON ANY VEGETATION THAT THE HIGHWAY AUTHORITIES MAY DEEM NECESSARY OR DESIRABLE TO PREVENT EROSION OF THE SOIL. THE EASEMENT IS TO TERMINATE ON DECEMBER 31, 2010 OR THE DATE THE CONSTRUCTION OF THIS PROJECT IS COMPLETED, WHICHEVER OCCURS FIRST.

SCHEDULE OF LANDS & INTERESTS REQUIRED

PARCEL NUMBER	OWNER	INTEREST REQUIRED	TOTAL BEFORE ACREAGE	ACREAGE REQUIRED			TOTAL REM. ACREAGE	TLE ACREAGE
				NEW	EXISTING	TOTAL		
94	DONALD F. & KAREN A. HAMMES	FEE & TLE	228.10	1.14	2.29	3.43	224.67	0.29
95	ISADORE & ALVINA CLEMENTS	TLE						0.03
96	MARC F. WEHRS & KRISTINE M. SANDY	TLE						0.03
97	SYLVESTER G. & PATRICIA A. CLEMENTS	FEE & TLE	284.8	0.32	1.02	1.34	283.46	0.06
98	JOHN P. SCHMIDT	FEE	0.63	0.02	0.05	0.07	0.56	
99	JEFFREY A. & ALICE R. CLEMENTS	FEE	1.00	0.07		0.07	0.93	
122	XCEL ENERGY	RELEASE OF RIGHTS						

R/W COURSE TABLE

1207-1206	106.65'	N15°03'47"W
CUR RW20		
595-596	223.66'	N79°56'41"E
CUR RW8		
1089-1090	101.60'	N82°14'45"E
1090-1091	404.95'	S89°17'16"W
1091-1092	421.75'	S91°20'55"W
1092-1300	183.62'	S77°29'03"W
1300-1093	400.00'	S79°02'40"W
1093-1190	100.72'	S72°12'08"W
1190-1191	66.00'	S10°57'20"W
1191-1094	101.43'	N88°41'30"W
1094-1095	583.55'	N79°02'40"W
1095-1096	115.81'	N73°50'43"W
CUR RW9		
603-604	246.69'	N86°24'59"W
CUR RW10		
1097-1098	395.77'	S83°36'37"W
1098-1099	493.14'	S80°31'48"W
1099-1207	98.81'	S72°47'18"W

Y=121326.40
 X=506112.13
 "LUNDE MONUMENT"

WASHINGTON

SCALE, FEET
 0 200

BASIS OF EXISTING RIGHT OF WAY
 PROJECT I.D. D.J.5291

RESERVED FOR REGISTER OF DEEDS
 PROJECT NUMBER 5121-09-21-4.16
 AMENDMENT 1

I HEREBY CERTIFY THAT THIS PLAT MEETS ALL REQUIREMENTS OF SECTION 84.095, WISCONSIN STATUTES. THIS PLAT IS APPROVED FOR THE WISCONSIN DEPARTMENT OF TRANSPORTATION DISTRICT OFFICE.
 DATE: MAR. 31, 2006
 JOSEPH L. FARMER
 REAL ESTATE SUPERVISOR
 THIS PLAT WAS PREPARED BY OR UNDER THE DIRECTION OF:
 DATE: MAR. 31, 2006
 JOSEPH ROX

ACCEPTED FOR RECORDING AND FILING IN THE OFFICE OF THE REGISTER OF DEEDS IN LA CROSSE COUNTY, WISCONSIN AT 3:22 PM ON 4-3-06 AS DOCUMENT #1446151 AND FILED IN TPP CAB. PAGE 15B
 Cheryl A. McBride, Deputy
 SIGNATURE OF REGISTER OF DEEDS

CONVENTIONAL SIGNS AND ABBREVIATIONS

TOWNSHIP AND RANGE LINES	--- --	TPP=TRANSPORTATION PROJECT PLAT	D=DEGREE
SECTION LINE	-----	TLE=TEMPORARY LIMITED EASEMENT	L=LENGTH
QUARTER LINE	-----	PLE=PERMANENT LIMITED EASEMENT	Δ=DELTA
SIXTEENTH LINE	-----	STH=STATE TRUNK HIGHWAY	T=TANGENT
NEW REFERENCE LINE	-----	DB=DIRECTION BACK	CUR=CURVE
NEW R/W LINE	-----	DA=DIRECTION AHEAD	PC=POINT OF CURVATURE
EXISTING R/W LINE	-----	PT=POINT OF TANGENCY	LC=LONG CHORD
PROPERTY LINE	-----	PI=POINT OF INTERSECTION	LCB=LONG CHORD BEARING
EASEMENT LINE	-----	C.S.M.=CERTIFIED SURVEY MAP	A.P.= ACCESS POINT
OLD CENTERLINE	-----	V.=VOLUME	A.R.= ACCESS RIGHTS
LOT, TIE AND OTHER MINOR LINES	-----	P.=PAGE	ET.AL.= AND OTHERS
UTILITY (GAS, ELECTRIC, FIBER OPTIC, OVERHEAD, TELEPHONE)	-----	DOC.=DOCUMENT	L.C.= LAND CONTRACT
FEE ACQUISITION (CROSS-HATCHING VARIES BY PARCEL)	-----	REL.RTS.=RELEASE OF RIGHTS	AC.= ACRES
PLE	-----	IRON PIN=IP	S.F.= SQUARE FEET
POWER/TELEPHONE POLE	-----	R/W MONUMENT=●	C= CENTER LINE
		NON-MONUMENTED R/W POINT=○	R= REFERENCE LINE
		PARCEL NUMBER=⑫	REM.=REMAINING R/W=RIGHT-OF-WAY
			SEC.=SECTION
			STA.=STATION

TRANSPORTATION PROJECT PLAT NO: 5121-09-21-4.17
 PART OF LOT 1 OF CSM V.2, P.20, NE1/4-SW1/4, SE1/4-SW1/4 OF SECTION 12, T.15N., R.6W. ALL IN THE TOWN OF GREENFIELD, LA CROSSE COUNTY, WISCONSIN.
 CTH "F" - KIRSCHNER RD.
 RELOCATION ORDER STH 33
 TO PROPERLY ESTABLISH, LAY OUT, WIDEN, ENLARGE, EXTEND, CONSTRUCT, RECONSTRUCT, IMPROVE, OR MAINTAIN A PORTION OF THE HIGHWAY DESIGNATED ABOVE, THE STATE OF WISCONSIN DEPARTMENT OF TRANSPORTATION DEEMS IT NECESSARY TO RELOCATE OR CHANGE SAID HIGHWAY AND ACQUIRE CERTAIN LANDS AND INTERESTS OR RIGHTS IN LANDS FOR THE ABOVE PROJECT.
 TO EFFECT THIS CHANGE, PURSUANT TO AUTHORITY GRANTED UNDER SECTION 84.02 (3) AND 84.09, WISCONSIN STATUTES, THE DEPARTMENT OF TRANSPORTATION HEREBY ORDERS THAT:
 1. THAT PORTION OF SAID HIGHWAY AS SHOWN ON THIS PLAT IS Laid OUT AND ESTABLISHED TO THE LINES AND WIDTHS AS SO SHOWN FOR THE ABOVE PROJECT.
 2. THE LANDS OR INTERESTS OR RIGHTS IN LANDS AS SHOWN ON THIS PLAT ARE REQUIRED BY THE DEPARTMENT FOR THE ABOVE PROJECT AND SHALL BE ACQUIRED IN THE NAME OF THE STATE OF WISCONSIN, PURSUANT TO THE PROVISIONS OF SECTION 84.09 (1) OR (2), WISCONSIN STATUTES.

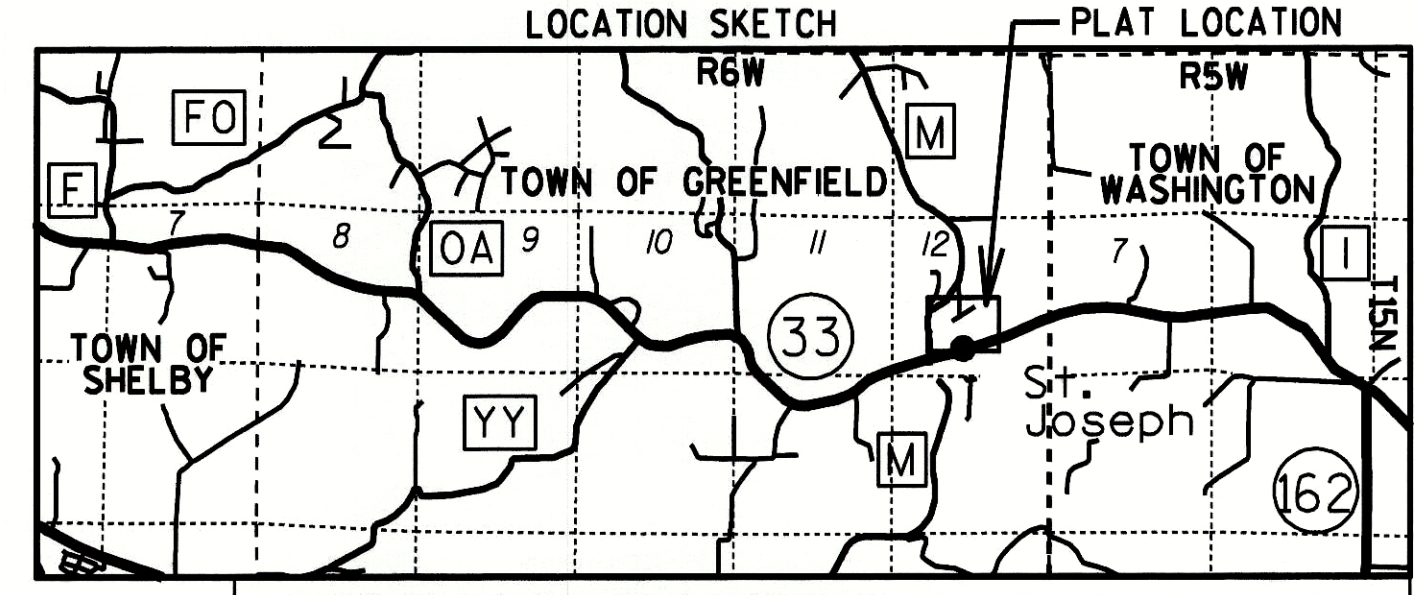

HEREBY CERTIFY THAT THIS PLAT MEETS ALL REQUIREMENTS OF SECTION 84.095, WISCONSIN STATUTES. THIS PLAT IS APPROVED FOR THE WISCONSIN DEPARTMENT OF TRANSPORTATION DISTRICT OFFICE.
 DATE: OCT. 19, 2005
 JOSEPH L. FARMER
 REAL ESTATE SUPERVISOR
 THIS PLAT WAS PREPARED BY OR UNDER THE DIRECTION OF:
 DATE: OCT. 19, 2005
 JOSEPH ROX

BASIS OF EXISTING RIGHT OF WAY
 PLAT OF ST. JOSEPH HEIGHTS ADDITION TO THE TOWN OF GREENFIELD, 50123(12), PLATS OF SURVEY, SURVEYORS NOTES, AND DJ5291, C.S.M. V.2, P.20

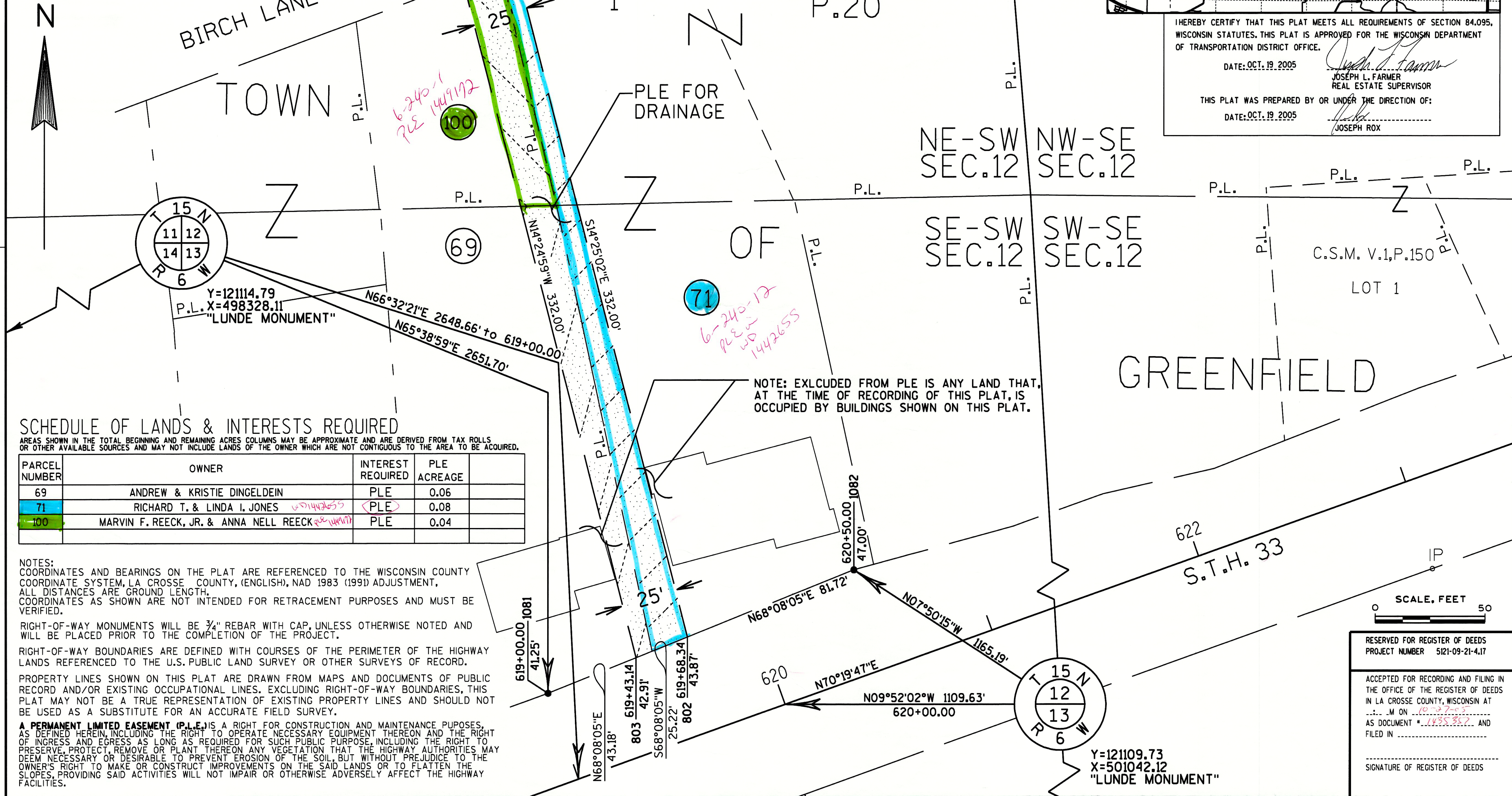

SCHEDULE OF LANDS & INTERESTS REQUIRED
 AREAS SHOWN IN THE TOTAL BEGINNING AND REMAINING ACRES COLUMNS MAY BE APPROXIMATE AND ARE DERIVED FROM TAX ROLLS OR OTHER AVAILABLE SOURCES AND MAY NOT INCLUDE LANDS OF THE OWNER WHICH ARE NOT CONTIGUOUS TO THE AREA TO BE ACQUIRED.

PARCEL NUMBER	OWNER	INTEREST REQUIRED	PLE ACREAGE
69	ANDREW & KRISTIE DINGELDEIN	PLE	0.06
71	RICHARD T. & LINDA I. JONES	PLE	0.08
100	MARVIN F. REECK, JR. & ANNA NELL REECK	PLE	0.04

NOTES:
 COORDINATES AND BEARINGS ON THE PLAT ARE REFERENCED TO THE WISCONSIN COUNTY COORDINATE SYSTEM, LA CROSSE COUNTY, (ENGLISH), NAD 1983 (1991) ADJUSTMENT, ALL DISTANCES ARE GROUND LENGTH.
 COORDINATES AS SHOWN ARE NOT INTENDED FOR RETRACEMENT PURPOSES AND MUST BE VERIFIED.
 RIGHT-OF-WAY MONUMENTS WILL BE 3/4" REBAR WITH CAP, UNLESS OTHERWISE NOTED AND WILL BE PLACED PRIOR TO THE COMPLETION OF THE PROJECT.
 RIGHT-OF-WAY BOUNDARIES ARE DEFINED WITH COURSES OF THE PERIMETER OF THE HIGHWAY LANDS REFERENCED TO THE U.S. PUBLIC LAND SURVEY OR OTHER SURVEYS OF RECORD.
 PROPERTY LINES SHOWN ON THIS PLAT ARE DRAWN FROM MAPS AND DOCUMENTS OF PUBLIC RECORD AND/OR EXISTING OCCUPATIONAL LINES. EXCLUDING RIGHT-OF-WAY BOUNDARIES, THIS PLAT MAY NOT BE A TRUE REPRESENTATION OF EXISTING PROPERTY LINES AND SHOULD NOT BE USED AS A SUBSTITUTE FOR AN ACCURATE FIELD SURVEY.
 A PERMANENT LIMITED EASEMENT (P.L.E.) IS A RIGHT FOR CONSTRUCTION AND MAINTENANCE PURPOSES, AS DEFINED HEREIN, INCLUDING THE RIGHT TO OPERATE NECESSARY EQUIPMENT THEREON AND THE RIGHT OF INGRESS AND EGRESS AS LONG AS REQUIRED FOR SUCH PUBLIC PURPOSE, INCLUDING THE RIGHT TO PRESERVE, PROTECT, REMOVE OR PLANT THEREON ANY VEGETATION THAT THE HIGHWAY AUTHORITIES MAY DEEM NECESSARY OR DESIRABLE TO PREVENT EROSION OF THE SOIL, BUT WITHOUT PREJUDICE TO THE OWNER'S RIGHT TO MAKE OR CONSTRUCT IMPROVEMENTS ON THE SAID LANDS OR TO FLATTEN THE SLOPES, PROVIDING SAID ACTIVITIES WILL NOT IMPAIR OR OTHERWISE ADVERSELY AFFECT THE HIGHWAY FACILITIES.

NOTE: EXCLUDED FROM PLE IS ANY LAND THAT, AT THE TIME OF RECORDING OF THIS PLAT, IS OCCUPIED BY BUILDINGS SHOWN ON THIS PLAT.

SCALE, FEET
 0 50
 RESERVED FOR REGISTER OF DEEDS
 PROJECT NUMBER 5121-09-21-4.17
 ACCEPTED FOR RECORDING AND FILING IN THE OFFICE OF THE REGISTER OF DEEDS IN LA CROSSE COUNTY, WISCONSIN AT ... M ON ... AS DOCUMENT # ... AND FILED IN ...
 SIGNATURE OF REGISTER OF DEEDS