

W 1/4 SEC. 31,
T16N - R4W

N0° 24' 59" W
2643.37'

File Under Sec. 1-15N-5W,
Twn. Washington

PAGE W-3R

NOTES _____

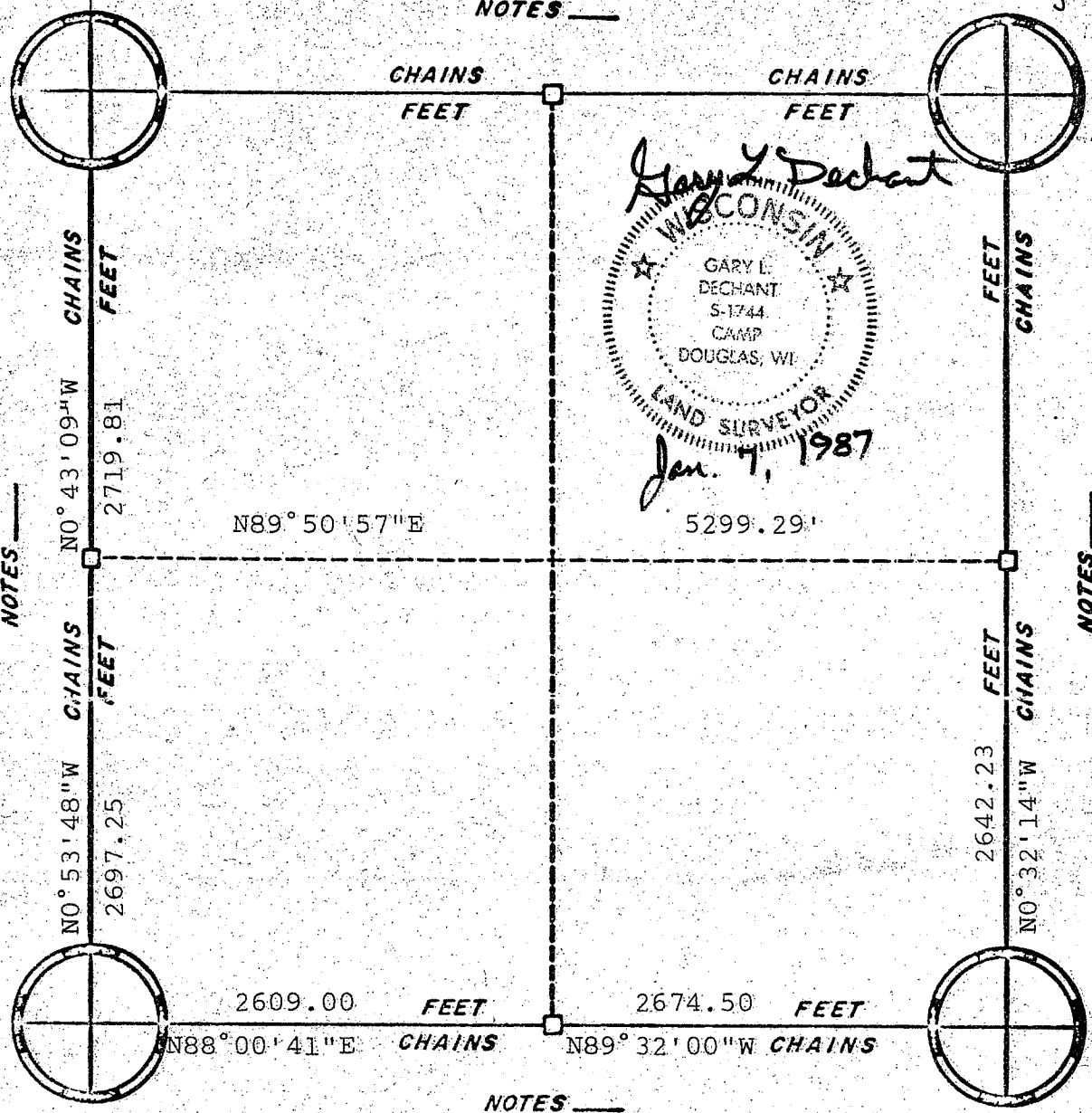

NOTES _____

NOTES _____

NOTES _____

CORNERS

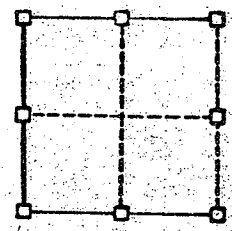

RE-ESTABLISHED

ORIGINAL SURVEY DATA

BY _____
DATE _____

SURVEYED BY	CONTRACT DATE	COUNTY	MONROE	TOWN-VILLAGE-CITY	SECTION	TOWNSHIP	RANGE
Gary L. Dechant	Jan. 7, 1987			Portland	6	15N	4W

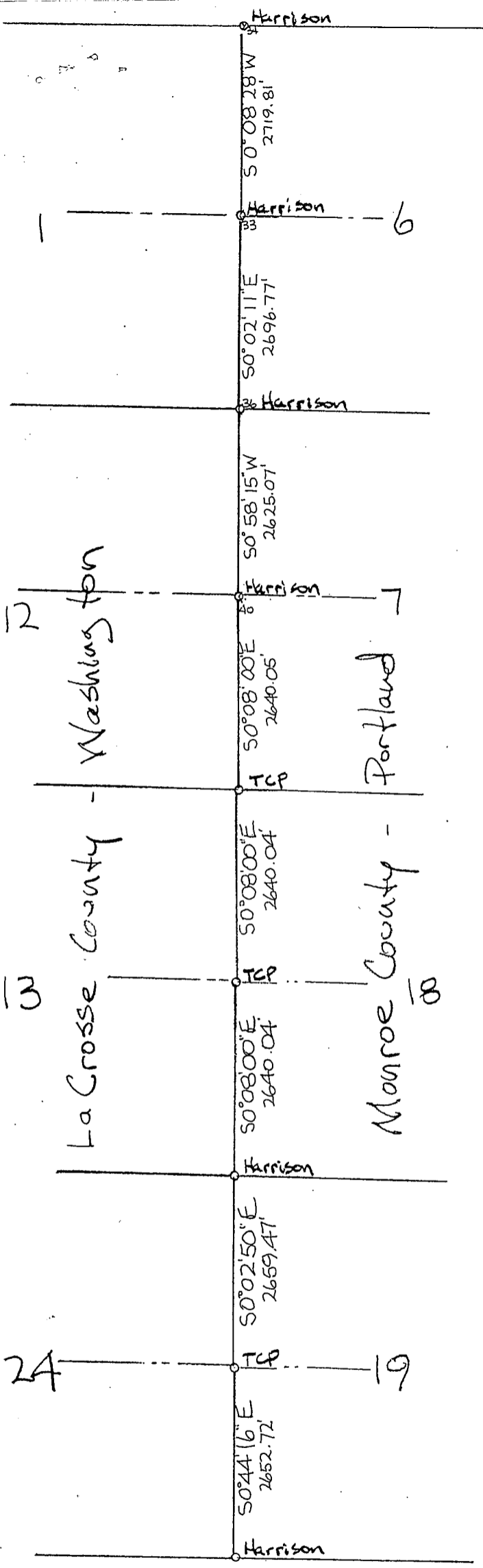

No Scale!
 Bearings are Assumed