

TRANSPORTATION PROJECT PLAT NO: 5121-09-23 - 4.14

PART OF THE NE1/4-NE1/4, SECTION 11, ALSO PART OF THE NW1/4-NW1/4 AND THE NE1/4-NW1/4, SECTION 12, ALL IN TOWNSHIP 15 NORTH, RANGE 5 WEST, TOWN OF WASHINGTON, LA CROSSE COUNTY, WISCONSIN.

RELOCATION ORDER STH 33, LAX - CASHTON / KIRSCHNER RD - E CO LINE, LA CROSSE COUNTY

TO PROPERLY ESTABLISH, LAY OUT, WIDEN, ENLARGE, EXTEND, CONSTRUCT, RECONSTRUCT, IMPROVE, OR MAINTAIN A PORTION OF THE HIGHWAY DESIGNATED ABOVE, THE STATE OF WISCONSIN DEPARTMENT OF TRANSPORTATION DEEMS IT NECESSARY TO RELOCATE OR CHANGE SAID HIGHWAY AND ACQUIRE CERTAIN LANDS AND INTERESTS OR RIGHTS IN LANDS FOR THE ABOVE NAMED PROJECT, TO EFFECT THIS CHANGE, PURSUANT TO AUTHORITY GRANTED UNDER SECTIONS 84.02 (3), 84.09 AND 84.30, WISCONSIN STATUTES, THE DEPARTMENT OF TRANSPORTATION HEREBY ORDERS THAT:

1. THAT PORTION OF SAID HIGHWAY AS SHOWN ON THIS PLAT IS LAID OUT AND ESTABLISHED TO THE LINES AND WIDTHS AS SO SHOWN FOR THE ABOVE PROJECT.
2. THE LANDS OR INTERESTS OR RIGHTS IN LANDS AS SHOWN ON THIS PLAT ARE REQUIRED BY THE DEPARTMENT FOR THE ABOVE PROJECT AND SHALL BE ACQUIRED IN THE NAME OF THE STATE OF WISCONSIN, PURSUANT TO THE PROVISIONS OF SECTION 84.09 (1) OR (2), WISCONSIN STATUTES.

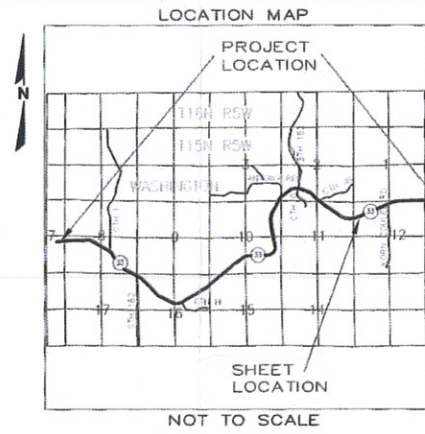

R.A. Smith National

Beyond Surveying and Engineering
16745 W. Bluemound Road, Brookfield WI 53005
262-781-1000 Fax 262-781-8406
www.rasmn.com

I, GREGORY A. KUNZ, REGISTERED LAND SURVEYOR, HEREBY CERTIFY THAT IN FULL COMPLIANCE WITH THE PROVISIONS OF SECTION 84.095 OF WISCONSIN STATUTES AND UNDER THE DIRECTION OF THE DEPARTMENT, I HAVE SURVEYED AND MAPPED TRANSPORTATION PROJECT PLAT 5121-09-23 - 4.14 AND THAT SUCH PLAT CORRECTLY REPRESENTS ALL EXTERIOR BOUNDARIES OF THE SURVEYED LAND.



Gregory A. Kunz 5/01/2014
DATE
GREGORY A. KUNZ
AGENT FOR R.A. SMITH NATIONAL
R.L.S. NUMBER 1346

Cory Schlagel
PRINTED NAME

Cory Schlagel 5/07/2014
SIGNATURE DATE

THIS PLAT AND RELOCATION ORDER ARE APPROVED FOR THE WISCONSIN DEPARTMENT OF TRANSPORTATION.

RESERVED FOR REGISTER OF DEEDS
PROJECT NUMBER 5121-09-23 - 4.14

ACCEPTED FOR RECORDING AND FILING IN THE OFFICE OF THE REGISTER OF DEEDS IN LA CROSSE COUNTY, WISCONSIN AT

Cheryl Ambide
SIGNATURE OF REGISTER OF DEEDS

R/L STH 33
CURVE DATA
Pi = 977+36.47
Y = 125066.87
X = 529428.72
DELTA = 59°15'57" L
BACK = S54°14'43"E
AHEAD = N66°29'21"E
D = 04°14'39"
T = 767.93'
L = 1396.42'
R = 1350.00'

Curve	Length	Radius	Bearing	Length
C1	928.41	1350.00	N86°11'26"E	910.22

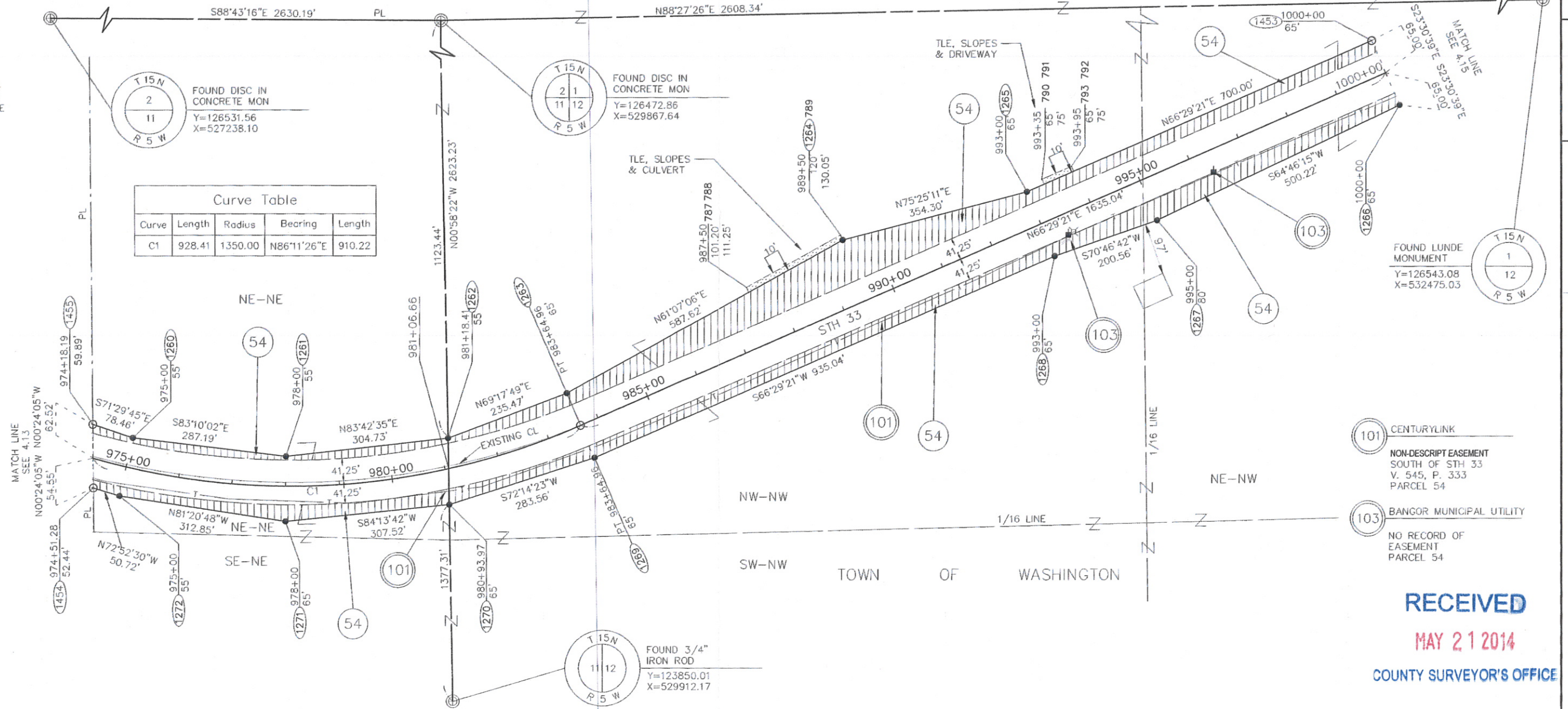

- 101 CENTURYLINK
NON-DESCRIPT EASEMENT SOUTH OF STH 33 V. 545, P. 333 PARCEL 54
- 103 BANGOR MUNICIPAL UTILITY
NO RECORD OF EASEMENT PARCEL 54

PARCEL NUMBER	OWNER	INTEREST REQUIRED	AREAS ACRES REQUIRED			TLE ACRES	PLE ACRES
			NEW	EXISTING	TOTAL		
54	THOMAS P. & MELISSA L. SCHAUB	FEE, TLE	3.27	3.58	6.85	0.06	-

UTILITY NUMBER	UTILITY OWNER	INTEREST REQUIRED
101	CENTURYLINK	RELEASE OF RIGHTS
103	BANGOR MUNICIPAL UTILITY	RELEASE OF RIGHTS

FOR ADDITIONAL INFORMATION REFER TO THE TITLE SHEET RECORDED AS SHEET 2 OF 2 OF DOCUMENT NO. 1638112, OF TRANSPORTATION PROJECT PLATS IN THE LACROSSE COUNTY REGISTER OF DEEDS.

RECEIVED
MAY 21 2014
COUNTY SURVEYOR'S OFFICE

TRANSPORTATION PROJECT PLAT NO: 5121-09-23 - 4.15

PART OF THE SW1/4-SE1/4 OF SECTION ONE; ALSO PARTS OF THE NW1/4-NE1/4 AND THE NE1/4-NW1/4 OF SECTION 12, ALL IN TOWNSHIP 15 NORTH, RANGE 5 WEST, TOWN OF WASHINGTON, LA CROSSE COUNTY, WISCONSIN.

RELOCATION ORDER STH 33, LAX - CASHTON / KIRSCHNER RD - E CO LINE, LA CROSSE COUNTY

TO PROPERLY ESTABLISH, LAY OUT, WIDEN, ENLARGE, EXTEND, CONSTRUCT, RECONSTRUCT, IMPROVE, OR MAINTAIN A PORTION OF THE HIGHWAY DESIGNATED ABOVE, THE STATE OF WISCONSIN DEPARTMENT OF TRANSPORTATION DEEMS IT NECESSARY TO RELOCATE OR CHANGE SAID HIGHWAY AND ACQUIRE CERTAIN LANDS AND INTERESTS OR RIGHTS IN LANDS FOR THE ABOVE NAMED PROJECT, TO EFFECT THIS CHANGE, PURSUANT TO AUTHORITY GRANTED UNDER SECTIONS 84.02 (3), 84.09 AND 84.30, WISCONSIN STATUTES, THE DEPARTMENT OF TRANSPORTATION HEREBY ORDERS THAT:
1. THAT PORTION OF SAID HIGHWAY AS SHOWN ON THIS PLAT IS LAID OUT AND ESTABLISHED TO THE LINES AND WIDTHS AS SO SHOWN FOR THE ABOVE PROJECT.
2. THE LANDS OR INTERESTS OR RIGHTS IN LANDS AS SHOWN ON THIS PLAT ARE REQUIRED BY THE DEPARTMENT FOR THE ABOVE PROJECT AND SHALL BE ACQUIRED IN THE NAME OF THE STATE OF WISCONSIN, PURSUANT TO THE PROVISIONS OF SECTION 84.09 (1) OR (2), WISCONSIN STATUTES.

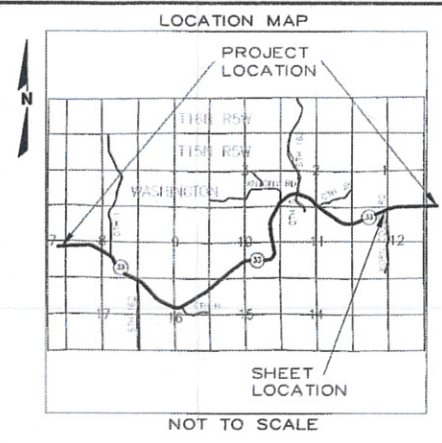

R.A. Smith National
Beyond Surveying and Engineering
16745 W. Bluemound Road, Brookfield WI 53005
262-781-1000 Fax 262-781-8466
www.ra-smithnational.com

I, GREGORY A. KUNZ, REGISTERED LAND SURVEYOR, HEREBY CERTIFY THAT IN FULL COMPLIANCE WITH THE PROVISIONS OF SECTION 84.095 OF WISCONSIN STATUTES AND UNDER THE DIRECTION OF THE DEPARTMENT, I HAVE SURVEYED AND MAPPED TRANSPORTATION PROJECT PLAT 5121-09-23 - 4.15 AND THAT SUCH PLAT CORRECTLY REPRESENTS ALL EXTERIOR BOUNDARIES OF THE SURVEYED LAND.

GREGORY A. KUNZ
S-1346
WALKESHA
WI
LAND SURVEYOR

Gregory A. Kunz 5/01/2014
GREGORY A. KUNZ
AGENT FOR R.A. SMITH NATIONAL
R.L.S. NUMBER 1346 DATE

Cory Schlager 5/07/2014
Cory Schlager
PRINTED NAME SIGNATURE DATE

THIS PLAT AND RELOCATION ORDER ARE APPROVED FOR THE WISCONSIN DEPARTMENT OF TRANSPORTATION.

RESERVED FOR REGISTER OF DEEDS
PROJECT NUMBER 5121-09-23 - 4.15

ACCEPTED FOR RECORDING AND FILING IN THE OFFICE OF THE REGISTER OF DEEDS IN LA CROSSE COUNTY, WISCONSIN AT

Cheryl A. McBride
SIGNATURE OF REGISTER OF DEEDS

4

4

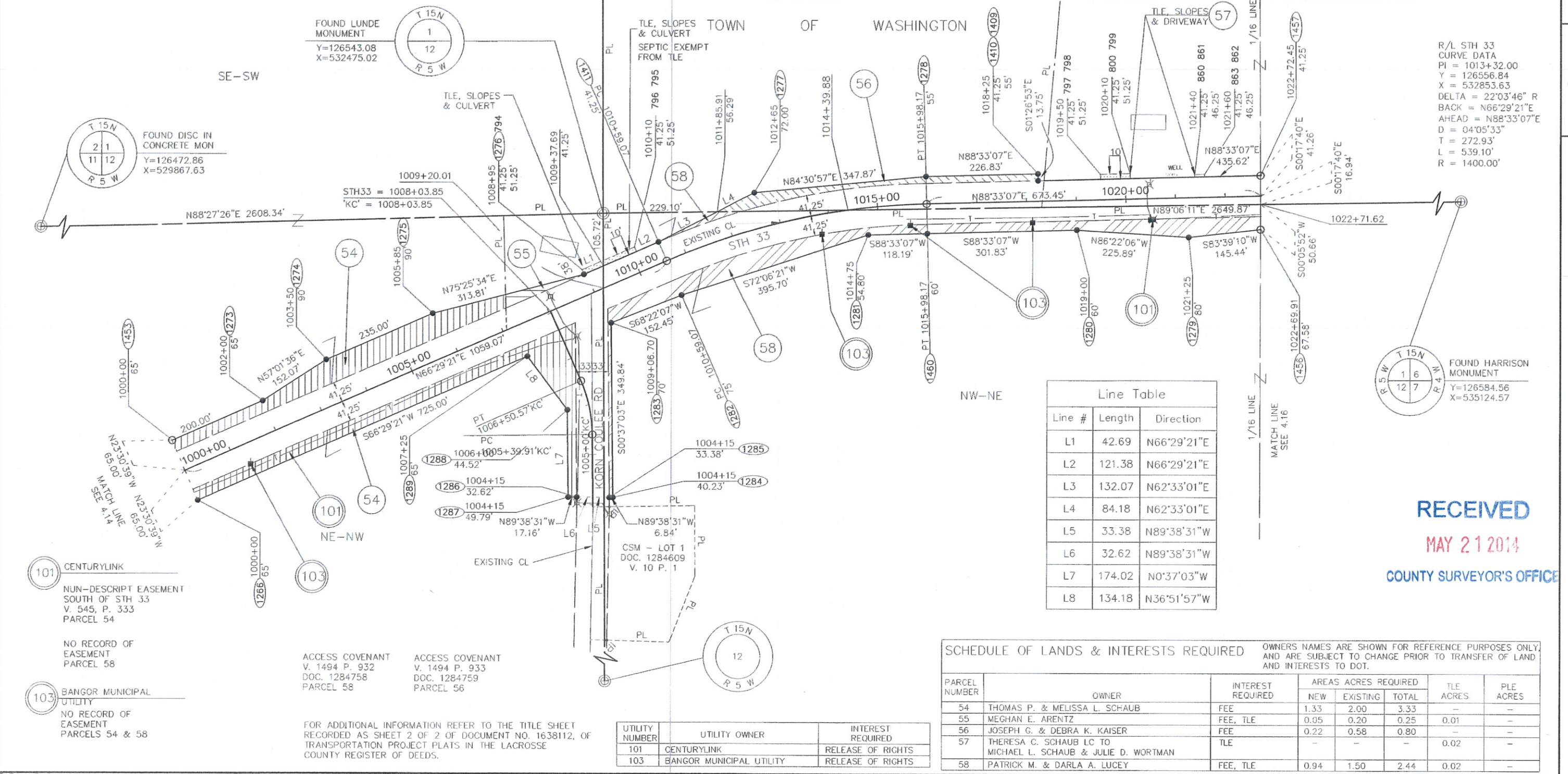

Line Table

Line #	Length	Direction
L1	42.69	N66°29'21"E
L2	121.38	N66°29'21"E
L3	132.07	N62°33'01"E
L4	84.18	N62°33'01"E
L5	33.38	N89°38'31"W
L6	32.62	N89°38'31"W
L7	174.02	N0°37'03"W
L8	134.18	N36°51'57"W

SCHEDULE OF LANDS & INTERESTS REQUIRED

OWNERS NAMES ARE SHOWN FOR REFERENCE PURPOSES ONLY, AND ARE SUBJECT TO CHANGE PRIOR TO TRANSFER OF LAND AND INTERESTS TO DOT.

PARCEL NUMBER	OWNER	INTEREST REQUIRED	AREAS ACRES REQUIRED			TLE ACRES	PLE ACRES
			NEW	EXISTING	TOTAL		
54	THOMAS P. & MELISSA L. SCHAUB	FEE	1.33	2.00	3.33	-	-
55	MEGHAN E. ARENTZ	FEE, TLE	0.05	0.20	0.25	0.01	-
56	JOSEPH G. & DEBRA K. KAISER	FEE	0.22	0.58	0.80	-	-
57	THERESA C. SCHAUB LC TO MICHAEL L. SCHAUB & JULIE D. WORTMAN	TLE	-	-	-	0.02	-
58	PATRICK M. & DARLA A. LUCEY	FEE, TLE	0.94	1.50	2.44	0.02	-

UTILITY NUMBER	UTILITY OWNER	INTEREST REQUIRED
101	CENTURYLINK	RELEASE OF RIGHTS
103	BANGOR MUNICIPAL UTILITY	RELEASE OF RIGHTS

RECEIVED
MAY 21 2014
COUNTY SURVEYOR'S OFFICE

FOR ADDITIONAL INFORMATION REFER TO THE TITLE SHEET RECORDED AS SHEET 2 OF 2 OF DOCUMENT NO. 1638112, OF TRANSPORTATION PROJECT PLATS IN THE LACROSSE COUNTY REGISTER OF DEEDS.

TRANSPORTATION PROJECT PLAT NO: 5121-09-23 - 4.16

PART OF THE SE1/4-SE1/4 OF SECTION 1; ALSO PART OF THE NE1/4-NE1/4 OF SECTION 12, ALL IN TOWNSHIP 15 NORTH, RANGE 5 WEST, TOWN OF WASHINGTON, LA CROSSE COUNTY, WISCONSIN.

RELOCATION ORDER STH 33, LAX - CASHTON / KIRSCHNER RD - E CO LINE, LA CROSSE COUNTY

TO PROPERLY ESTABLISH, LAY OUT, WIDEN, ENLARGE, EXTEND, CONSTRUCT, RECONSTRUCT, IMPROVE, OR MAINTAIN A PORTION OF THE HIGHWAY DESIGNATED ABOVE, THE STATE OF WISCONSIN DEPARTMENT OF TRANSPORTATION DEEMS IT NECESSARY TO RELOCATE OR CHANGE SAID HIGHWAY AND ACQUIRE CERTAIN LANDS AND INTERESTS OR RIGHTS IN LANDS FOR THE ABOVE NAMED PROJECT, TO EFFECT THIS CHANGE, PURSUANT TO AUTHORITY GRANTED UNDER SECTIONS 84.02 (3), 84.09 AND 84.30, WISCONSIN STATUTES, THE DEPARTMENT OF TRANSPORTATION HEREBY ORDERS THAT:

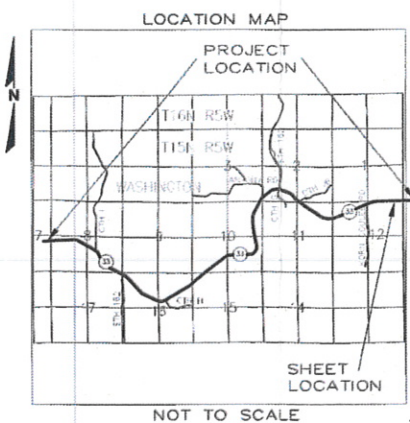

SCALE, FEET

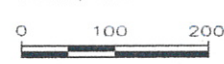

N

R.A. Smith National

16745 W. Bluemound Road, Brookfield WI 53005
262-761-1000 Fax 262-761-9466
www.rasmn.com

I, GREGORY A. KUNZ, REGISTERED LAND SURVEYOR, HEREBY CERTIFY THAT IN FULL COMPLIANCE WITH THE PROVISIONS OF SECTION 84.095 OF WISCONSIN STATUTES AND UNDER THE DIRECTION OF THE DEPARTMENT, I HAVE SURVEYED AND MAPPED TRANSPORTATION PROJECT PLAT 5121-09-23 - 4.16 AND THAT SUCH PLAT CORRECTLY REPRESENTS ALL EXTERIOR BOUNDARIES OF THE SURVEYED LAND.



Gregory A. Kunz 5/01/2014
GREGORY A. KUNZ DATE
AGENT FOR R.A. SMITH NATIONAL
R.L.S. NUMBER 1346

THIS PLAT AND RELOCATION ORDER ARE APPROVED FOR THE WISCONSIN DEPARTMENT OF TRANSPORTATION.

Cory Schlager
PRINTED NAME

Cory Schlager 5/07/2014
SIGNATURE DATE

RESERVED FOR REGISTER OF DEEDS
PROJECT NUMBER 5121-09-23 - 4.16

ACCEPTED FOR RECORDING AND FILING IN THE OFFICE OF THE REGISTER OF DEEDS IN LACROSSE COUNTY, WISCONSIN AT

Christina McBride
SIGNATURE REGISTER OF DEEDS

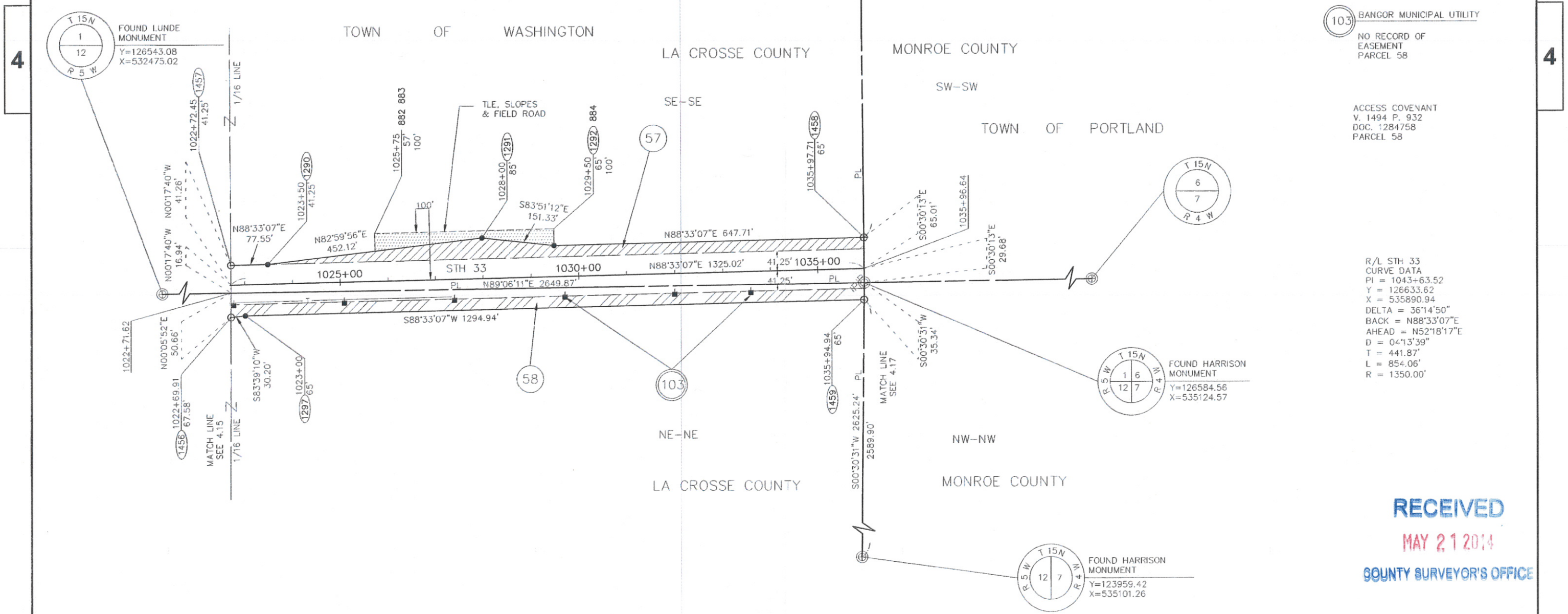

103 BANGOR MUNICIPAL UTILITY
NO RECORD OF EASEMENT PARCEL 58

ACCESS COVENANT
V. 1494 P. 932
DOC. 1284758
PARCEL 58

R/L STH 33
CURVE DATA
PI = 1043+63.52
Y = 126633.62
X = 535890.94
DELTA = 36°14'50"
BACK = N88°33'07"E
AHEAD = N52°18'17"E
D = 04°13'39"
T = 441.87'
L = 854.06'
R = 1350.00'

RECEIVED
MAY 21 2014
COUNTY SURVEYOR'S OFFICE

SCHEDULE OF LANDS & INTERESTS REQUIRED OWNERS NAMES ARE SHOWN FOR REFERENCE PURPOSES ONLY AND ARE SUBJECT TO CHANGE PRIOR TO TRANSFER OF LAND AND INTERESTS TO DOT.

PARCEL NUMBER	OWNER	INTEREST REQUIRED	AREAS ACRES REQUIRED			TLE ACRES	PLE ACRES
			NEW	EXISTING	TOTAL		
57	THERESA C. SCHAUB LC TO MICHAEL L. SCHAUB & JULIE D. WORTMAN	FEE, TLE	0.70	1.95	2.66	0.22	-
58	PATRICK M. & DARLA A. LUCEY	FEE	0.72	0.55	1.27	-	-

UTILITY NUMBER	UTILITY OWNER	INTEREST REQUIRED
103	BANGOR MUNICIPAL UTILITY	RELEASE OF RIGHTS

FOR ADDITIONAL INFORMATION REFER TO THE TITLE SHEET RECORDED AS SHEET 2 OF 2 OF DOCUMENT NO. 1638112, OF TRANSPORTATION PROJECT PLATS IN THE LACROSSE COUNTY REGISTER OF DEEDS.