

PLAT OF SURVEY

Located in the Southwest Quarter of Section 1, Township 15 North, Range 5 West, Town of Washington, LaCrosse County, Wisconsin.

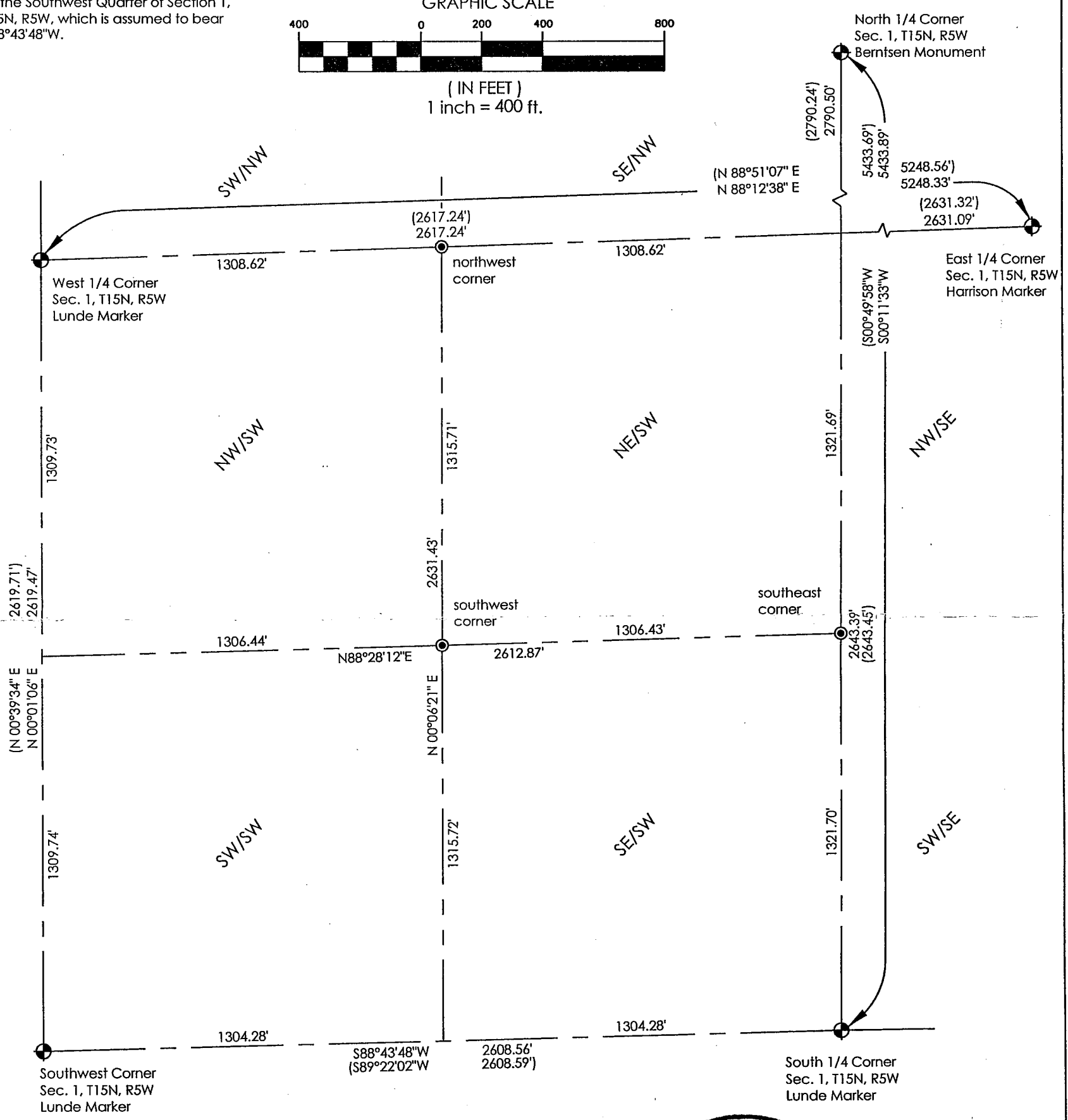

Bearings are referenced to the south line of the Southwest Quarter of Section 1, T15N, R5W, which is assumed to bear S88°43'48"W.

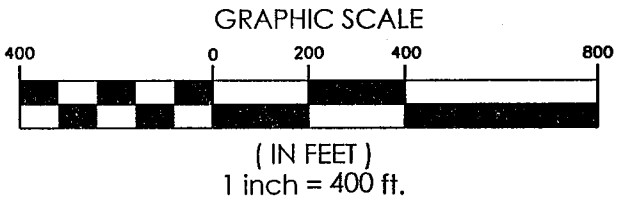

LEGEND

- ⊕ = Found P.L.S. Corner as noted.
- ⊙ = Set, 3/4" x 24" solid round bar, weighing 1.25 LBS. / L.F.
- (xxx) = Record or recorded as bearing or distance.

SURVEYOR'S NOTE:
The client requested that monuments be placed at the northwest corner, southwest corner and southeast corner of the Northeast Quarter of the Southwest Quarter of Section 1, Township 15 North, Range 5 West, Town of Washington, LaCrosse County, Wisconsin.

CLIENT:
Joe Kaiser
N2322 C.T.H. JB
Rockland, WI

SURVEYOR:
Daniel Sinniger
N3662 Sinniger Lane
Stoddard, WI



SURVEYOR'S CERTIFICATE:
I, Daniel A Sinniger, Registered Land Surveyor, hereby certify that the above map is correct to the best of my knowledge and belief.

Daniel A. Sinniger
Daniel A. Sinniger #2238

10/31/03
Date