

RECEIVED
NOV 05 2007
COUNTY SURVEYOR'S OFFICE

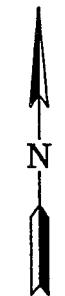
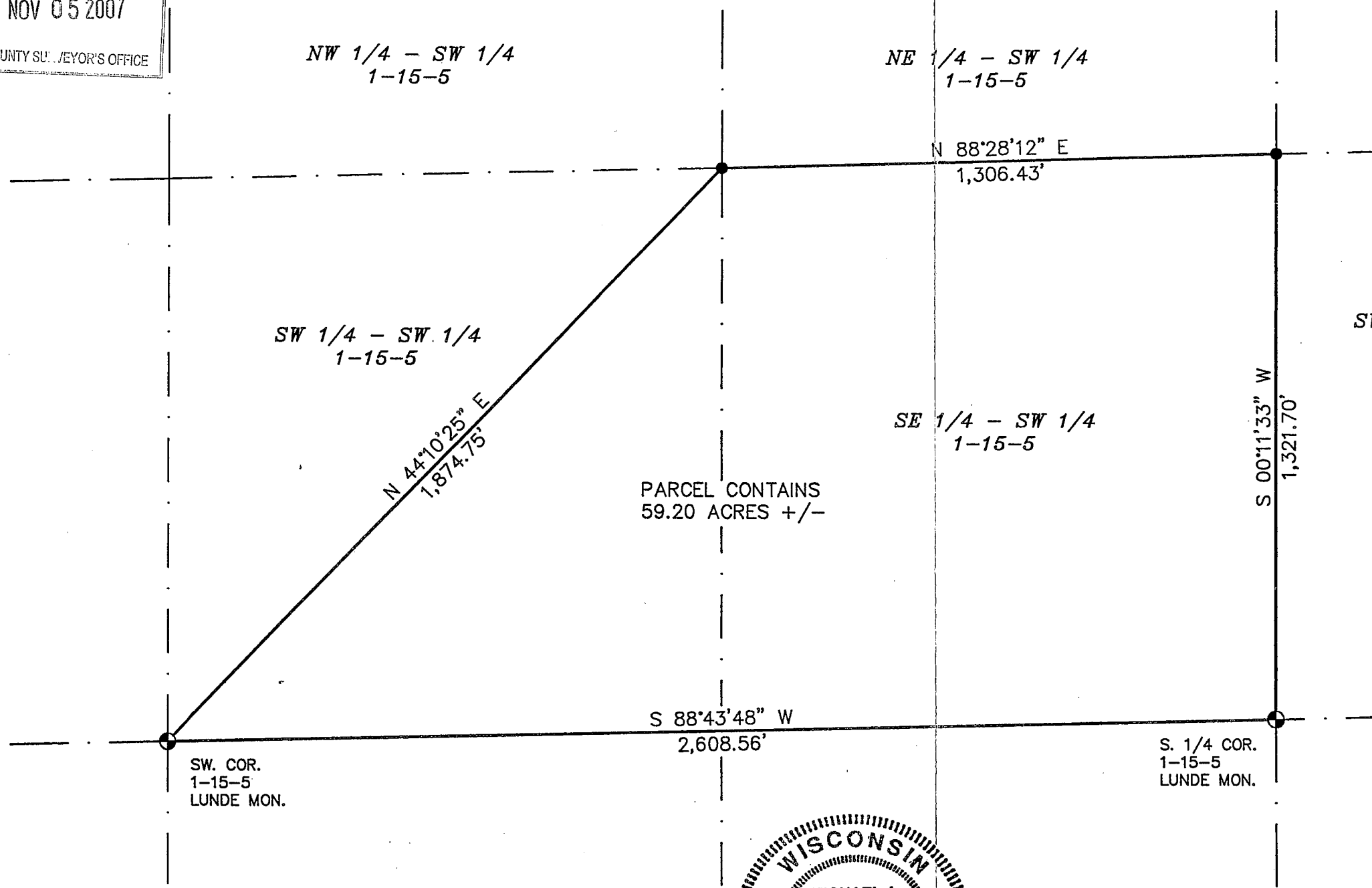

BEARING ARE REFERENCED TO THE SOUTH LINE OF THE SW 1/4 OF SECTION 1, T.15N., R.5W. ASSUMED S 88°43'48" W

NW 1/4 - SW 1/4
1-15-5

NE 1/4 - SW 1/4
1-15-5

NW 1/4 - SE 1/4
1-15-5

SW 1/4 - SE 1/4
1-15-5

SE 1/4 - SW 1/4
1-15-5

PARCEL CONTAINS
59.20 ACRES +/-

Friet to Schaub

A parcel of land being the SE 1/4 - SW 1/4, and part of the SW 1/4 - SW 1/4, Section 1, T.15N., R.5W., Town of Washington, La Crosse County, Wisconsin, is described as follows;
Beginning at the South 1/4 corner of said Section 1; thence South 88°43'48" West along the South line of said Section 1 a distance of 2,608.56 feet to the Southwest corner of said Section 1; thence North 44°10'25" East 1,874.75 feet to the Northwest corner of said SE 1/4 - SW 1/4; thence North 88°28'12" East along the North line of said forty a distance of 1,306.43 feet to the Northeast corner of said forty; thence South 0°11'33" West along the East line of said forty a distance of 1,321.70 feet to the point of beginning.
Parcel contains 59.20 acres more or less.
Parcel is subject to all easements, restrictions, reservations and right-of-ways of record.

SW. COR.
1-15-5
LUNDE MON.

S 88°43'48" W
2,608.56'

S. 1/4 COR.
1-15-5
LUNDE MON.

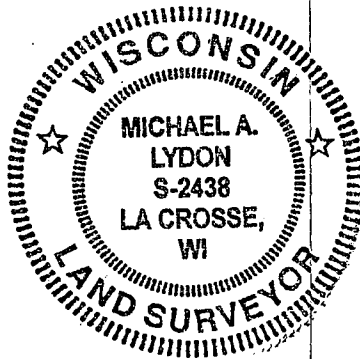

SURVEYORS CERTIFICATE

I, MICHAEL A. LYDON, REGISTERED LAND SURVEYOR, DO HEREBY CERTIFY THAT ON OCTOBER 12, 2007 I SURVEYED THE PROPERTY DESCRIBED ABOVE AND THAT THE ABOVE PLAT IS A CORRECT REPRESENTATION TO THE BEST OF MY KNOWLEDGE AND BELIEF.

[Signature] 10/12/07 R.L.S. # 2438

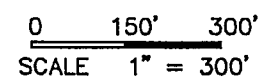

LEGEND:

● = 3/4" IRON BAR FOUND

PLAT OF SURVEY
JOSEPH & DEBRA FRIET
LOCATED IN THE SE 1/4 - SW 1/4, AND
PART OF THE SW 1/4 - SW 1/4,
SECTION 1, T.15N., R.5W., TOWN OF WASHINGTON
LA CROSSE COUNTY, WISCONSIN

DATE 10/12/7 SCALE 1"=300'

SURVEYED BY: MICHAEL A. LYDON
2533 SO. 17TH STREET
LA CROSSE WI, 54601
PHONE (608) 796-1960