

W-11

Vol 2, P 32

CERTIFIED SURVEY MAP NO. V.2, P. 32

LOCATED IN THE SW 1/4 OF THE SE 1/4  
OF SECTION 2, T15N, R5W,  
LACROSSE COUNTY, WISCONSIN

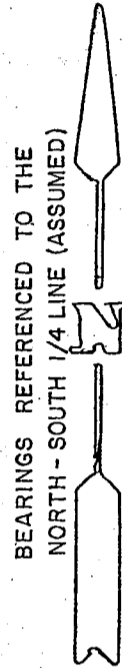
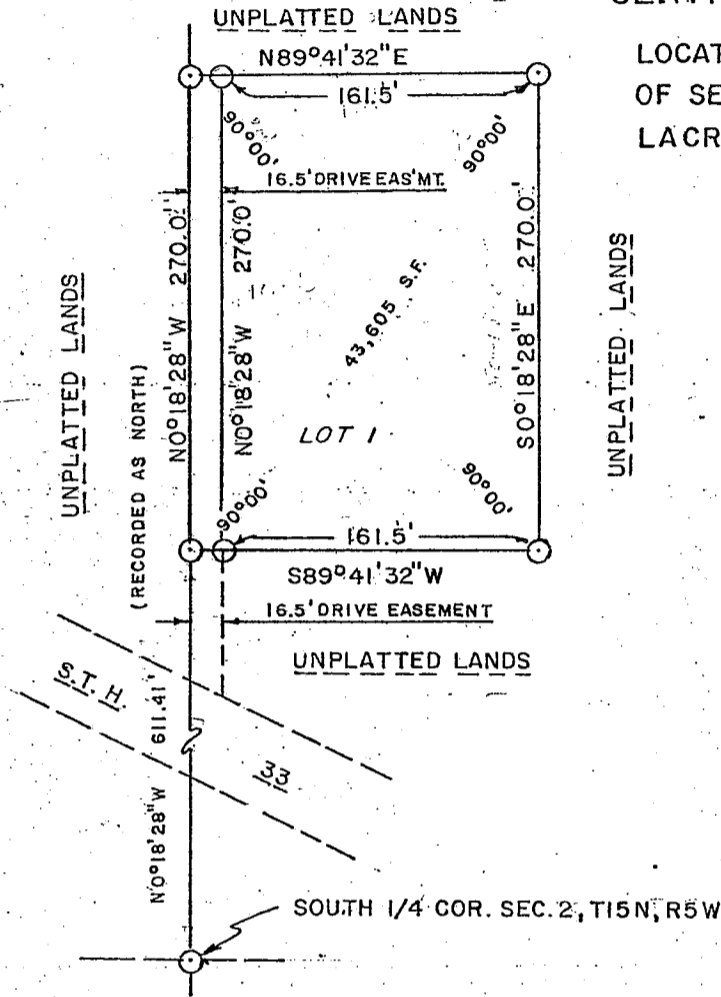

○-SET 1" X 30" IRON PIPE 1.13LBS./FT.

OWNER & SUBDIVIDER: FRANCIS STACH - MIDDLE RIDGE, WIS.  
SURVEYOR: LACROSSE ENGR. & SURV. CO. - LACROSSE, WIS.

DESCRIPTION

Part of the SW 1/4 of the SE 1/4 of Section 2, T15N, R5W, La Crosse County, Wisconsin, described as follows:

Commencing at the South 1/4 corner of said Section 2; thence NO°18'28"W along said 1/4 line 611.41 feet; thence N89°41'32"E 16.5 feet to the point of beginning; thence NO°18'28"W, 16.5 feet from and parallel to said 1/4 line, 270 feet; thence N89°41'32"E 161.5 feet; thence SO°18'28"E 270 feet; thence S89°41'32"W 161.5 feet to the point of beginning.

Together with a 16.5 foot wide drive easement lying East of and adjacent to said 1/4 line, and extending from the North line of the above described parcel Southerly to S.T.H.# 33.

CERTIFICATE

I hereby certify that I have fully complied with the provisions of Chapter 236.34 of the Wisconsin Statutes and the provisions of the La Crosse County Subdivision Control Ordinance in surveying and mapping of the above described parcel.

*Raymond C. Hengel*  
Raymond C. Hengel, R.L.S. # 935

December 2, 1981

I hereby certify that this survey complies with the provisions of the La Crosse County Subdivision Control Ordinance

*By Pel-LL*  
City Planning Administrator

