

Wash

W-9

183

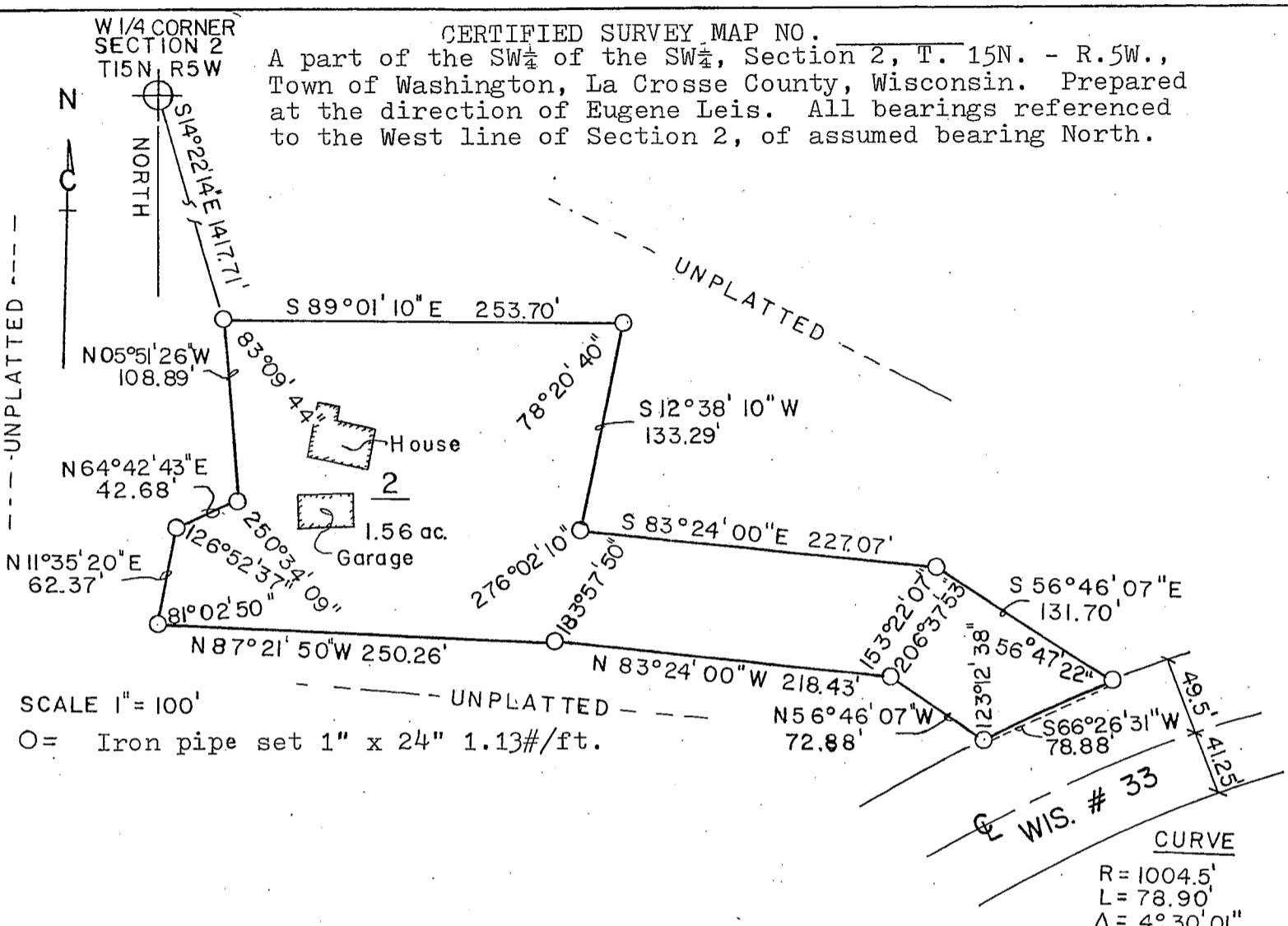

CERTIFIED SURVEY MAP NO.

A part of the SW $\frac{1}{4}$ of the SW $\frac{1}{4}$, Section 2, T. 15N. - R.5W., Town of Washington, La Crosse County, Wisconsin. Prepared at the direction of Eugene Leis. All bearings referenced to the West line of Section 2, of assumed bearing North.

SCALE 1" = 100'

O = Iron pipe set 1" x 24" 1.13#/ft.

DESCRIPTION

A part of the SW $\frac{1}{4}$ of the SW $\frac{1}{4}$, Section 2, T.15N. - R.5W., Town of Washington, La Crosse County, Wisconsin, described as follows: Commencing at the NW corner of said SW $\frac{1}{4}$ of Section 2, thence S 14° 22' 14" E 1417.71 feet to the Point of Beginning; Thence S 89° 01' 10" E 253.70 feet; thence S 12° 38' 10" W 133.29 feet; thence S 83° 24' 00" E 227.07 feet; thence S 56° 46' 07" E 131.70 feet to the North R.O.W. of State route # 33; thence Southwesterly along said R.O.W. 78.90 feet along a curve concave to the South of radius 1004.5 feet with chord bearing S 66° 26' 31" W of length 78.88 feet; thence N 56° 46' 07" W 72.88 feet; thence N 83° 24' 00" W 218.43 feet; thence N 87° 21' 50" W 250.26 feet; thence N 11° 35' 20" E 62.37 feet; thence N 64° 42' 43" E 42.68 feet; thence N 05° 51' 26" W 108.89 feet to the Point of Beginning, said description containing 1.56 acres more or less.

CERTIFICATE

I hereby certify that I have fully complied with the provisions of chapter 236 of the Wisconsin Statutes and the provisions of the La Crosse County Subdivision Control Ordinance in surveying and mapping of the above described parcel of land.

Robert E. Chalsma, RLS No. 1533, September 30, 1980

Robert E. Chalsma

I hereby certify that this survey complies with the provisions of the La Crosse County Subdivision Control Ordinance

By Paul L.L.
County Planning Administrator

