

SOLBERGS & ASSOCIATES LOCATION REPORT

W-37

rec'd 10/21/87 JB

P.O. Box 445 La Crosse, WI 54602-0445 Ph. (608) 784-1614

PREPARED FOR THE EXCLUSIVE USE OF

LIBERTY TITLE CORPORATION

COMP #:5559

FILE #:1152 LIB-F

DATE:3/18/87

INV #:6914

This report is not a survey as defined under the laws of this state. The information relating to lot dimensions and lot shape is based upon public documents, not field measurements, the location of improvements is based upon field inspection with respect to apparent property lines. The purpose of this report is to provide the above named institution with data for making an underwriting decision. It is not intended to be used for the construction of fences, driveways, garages, houses or other structures. It is, in no way, intended to be used as a basis for determining property lines. This report is not a part of any Title Commitment.

Description

Part of the SE $\frac{1}{4}$ -SW $\frac{1}{4}$ of Sec 2, T15N, R5W

Address

Madonna Leis
St. Joseph's Ridge

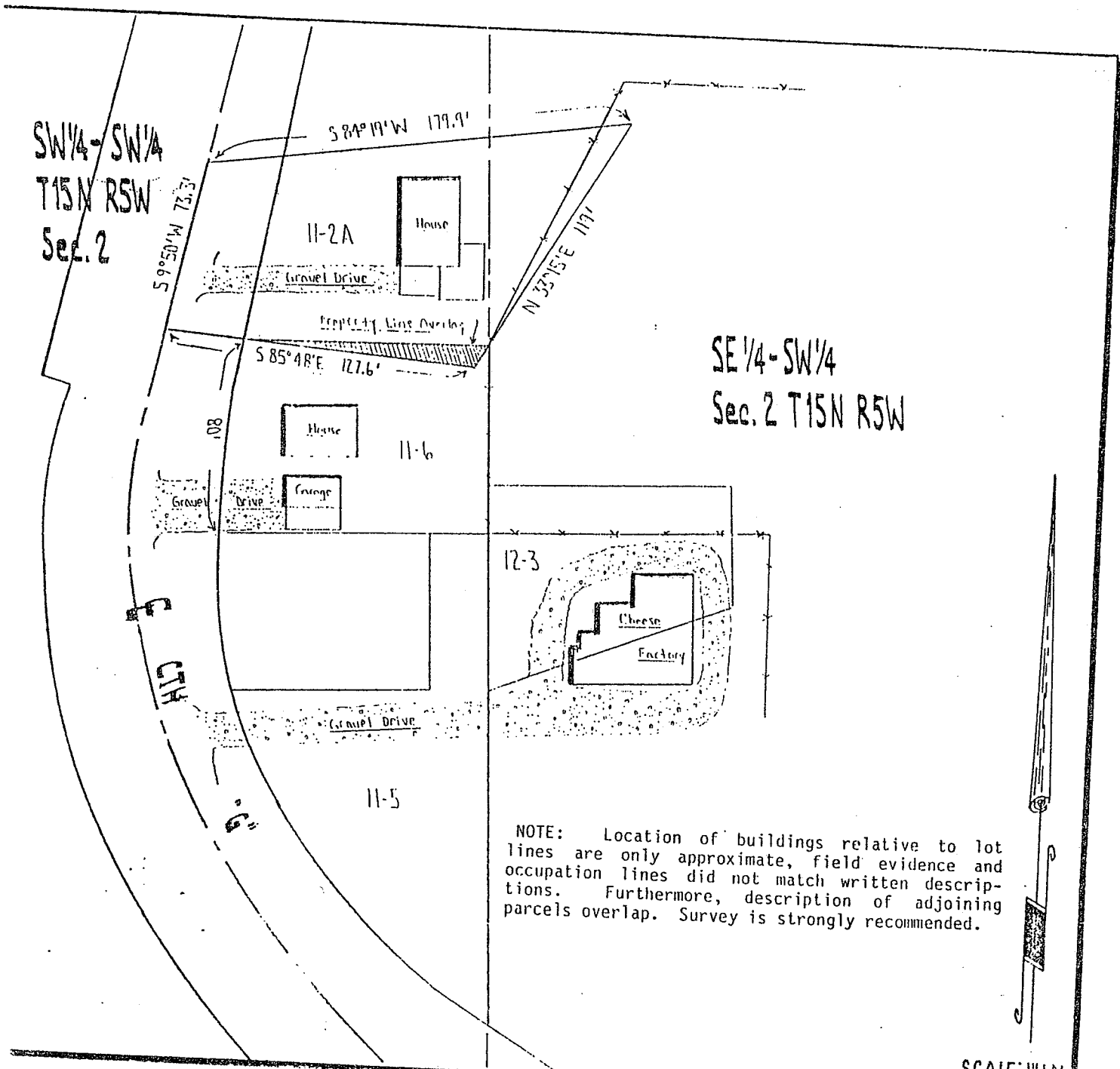

SW $\frac{1}{4}$ -SW $\frac{1}{4}$
T15N R5W
Sec. 2

SE $\frac{1}{4}$ -SW $\frac{1}{4}$
Sec. 2 T15N R5W

NOTE: Location of buildings relative to lot lines are only approximate, field evidence and occupation lines did not match written descriptions. Furthermore, description of adjoining parcels overlap. Survey is strongly recommended.

SCALE: 1"=60'