

NW-SW 2-15-5 W-87  
Washington

# PLAT OF SURVEY LEIS/ELSEN PARCEL

**DESCRIPTION:**

THE NORTH 30 ACRES OF THE NORTHWEST QUARTER OF THE SOUTHWEST QUARTER (NW 1/4, SW 1/4) OF SECTION 2, TOWN 15 NORTH, RANGE 5 WEST, DESCRIBED AS FOLLOWS: BEGINNING AT THE NORTHWEST CORNER OF SAID NW 1/4, SW 1/4; THENCE ALONG THE NORTH LINE THEREOF, N89°51'59"E 1313.29 FEET TO THE EAST LINE THEREOF; THENCE ALONG SAID EAST LINE, S01°16'26"E 995.05 FEET; THENCE S89°51'59"W 1313.83 FEET TO THE WEST LINE OF SAID NW 1/4, SW 1/4; THENCE ALONG SAID WEST LINE, N01°14'36"W 995.04 FEET TO THE POINT OF BEGINNING. EXCEPT THAT LAND TAKEN FOR RIGHT OF WAY PURPOSES. SAID PARCEL CONTAINS 30.00 ACRES, MORE OR LESS, AND IS SUBJECT TO ALL EASEMENTS, IMPLIED OR RECORDED.

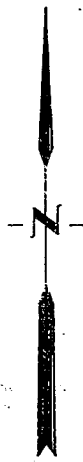

BEARINGS BASED UPON  
SOUTH LINE OF SW 1/4  
ASSUMED S90°00'00"W

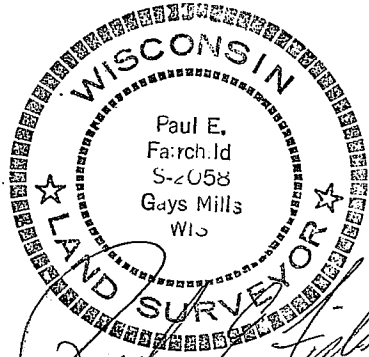

*Paul E. Fairchild* 12/2/93

I, PAUL E. FAIRCHILD, REGISTERED LAND SURVEYOR #2058, HEREBY CERTIFY THAT I HAVE SURVEYED AND MAPPED THE ABOVE PARCEL AT THE DIRECTION OF EUGENE LEIS, AND THAT THE ATTACHED SURVEY MAP IS TRUE AND CORRECT TO THE BEST OF MY KNOWLEDGE AND BELIEF.

SURVEYOR:  
PAUL E FAIRCHILD #2058  
Professional Design Consultants, Inc.  
La Crosse, Wi. 54603

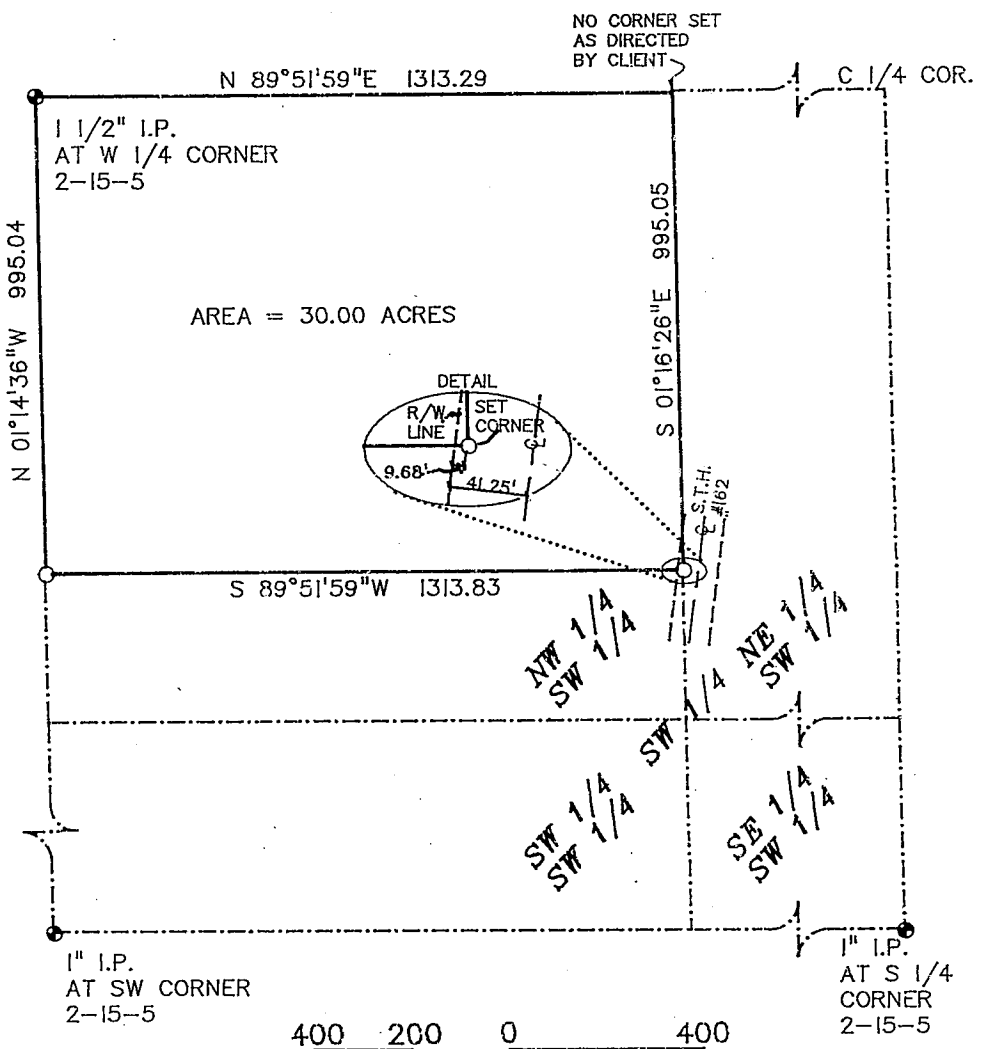

SCALE: 1"=400'

**LEGEND**

- SET 1"X30" I.P.(1.68 LBS/LIN.FT)
- FOUND IRON PIPE
- ( ) RECORDED AS BEARING & DISTANCE

PROFESSIONAL  
DESIGN  
CONSULTANTS



2037 GEORGE ST. LA CROSSE, WI 54603 (608) 781-3110