

W-323

W-323

W-323

**PLAT OF SURVEY**  
 POINTS ON LINES LOCATED IN THE FRACTIONAL  
 NE-NE, SE-NE, AND PART OF THE SW-NE OF  
 SECTION 3, T15N, R5W, TOWN OF WASHINGTON, LA  
 CROSSE COUNTY, WISCONSIN.

LEGAL DESCRIPTION:  
 THE FRACTIONAL NE-NE, THE SE-NE, AND THE SW-NE,  
 EXCEPT THAT PART OF THE SW-NE AS RECORDED IN  
 DOCUMENT # 1308441, AND 1437076, IN SECTION 3, T15N,  
 R5W, TOWN OF WASHINGTON, LA CROSSE COUNTY, WISCONSIN.

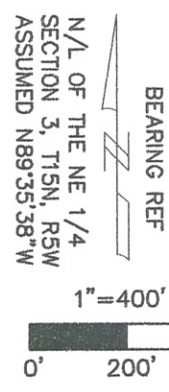
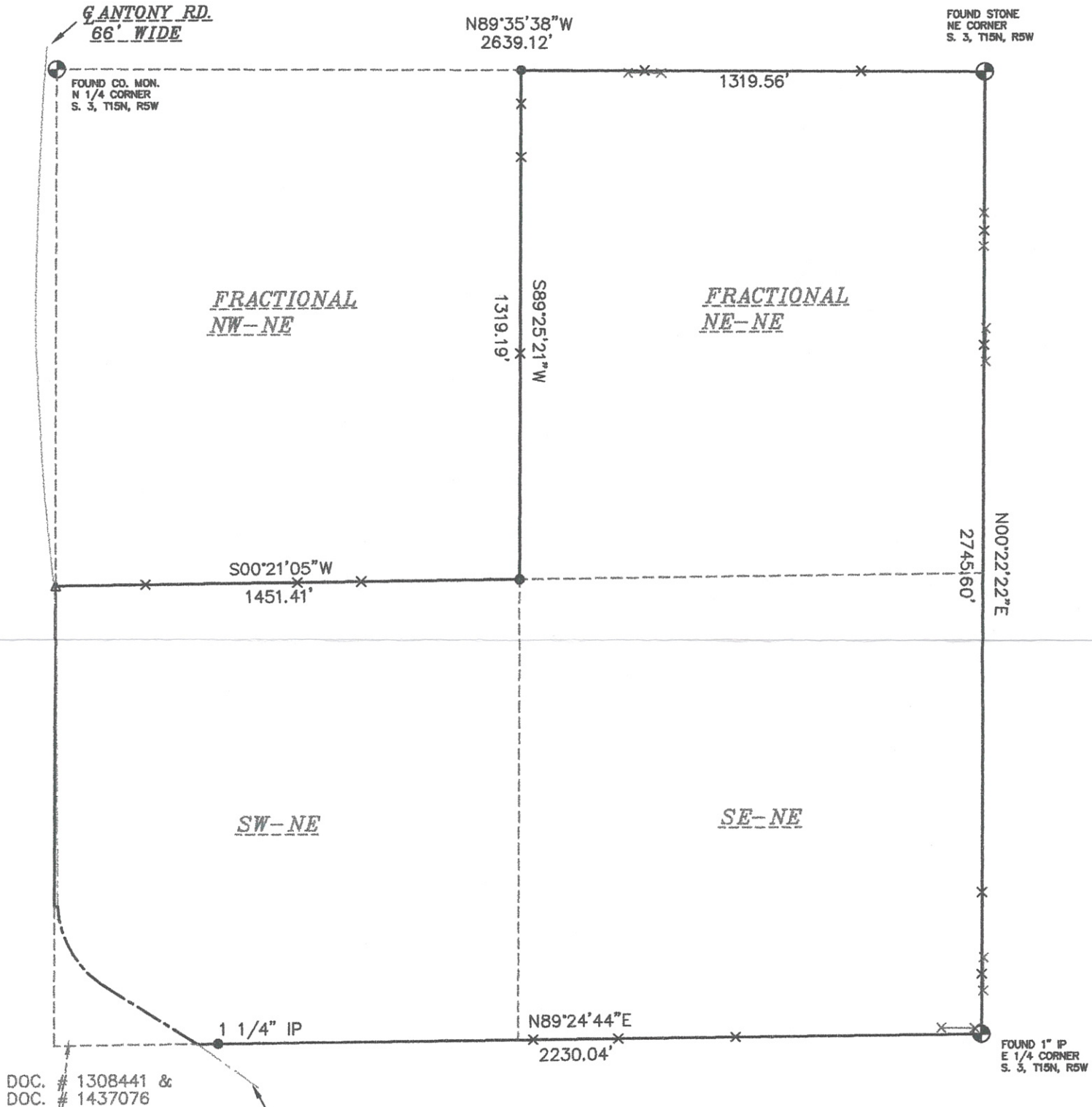

**LEGEND**

- FOUND 3/4" IB, UNLESS NOTED
- ▲ FOUND MAG NAIL
- × LATHE SET ON LINE
- ×-× FENCELINE

NOTES:  
 THE PURPOSE OF THIS SURVEY IS TO PLACE LATHE BETWEEN  
 FOUND MONUMENTS.  
 EXISTING FENCELINES WERE ONLY LOCATED WHERE SHOWN.

I, CHRISTIAN J. RUNNING, RLS 2558, HEREBY CERTIFY  
 THAT THIS SURVEY IS CORRECT TO THE BEST OF MY  
 KNOWLEDGE AND BELIEF.

*Christian J. Running*  
 CHRISTIAN J. RUNNING  
 RLS 2558  
 3/18/11



FOR:  
 MIKE CEDARBLADE  
 W10376 STH 35  
 PEPIN, WI  
 54759

BY:  
 RUNNING LAND SURVEYING  
 1631 GEORGE ST.  
 LA CROSSE, WI  
 54603  
 608-779-5322

