

RECEIVED  
 Sept. 29 2008  
 awj  
 COUNTY SURVEYOR'S OFFICE

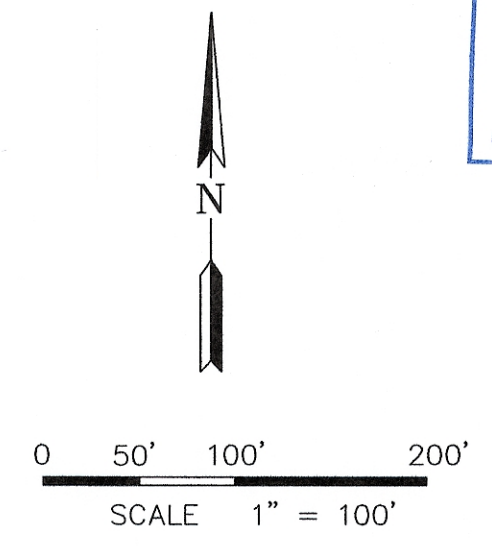

BEARINGS ARE REFERENCED TO THE  
 EAST - WEST 1/4 LINE OF SECTION 3-15-5  
 ASSUME N 89°02'27" E

LEGEND:  
 ○ = 3/4" X 30" IRON BAR SET  
 ● = IRON MONUMENT FOUND  
 SIZE NOTED

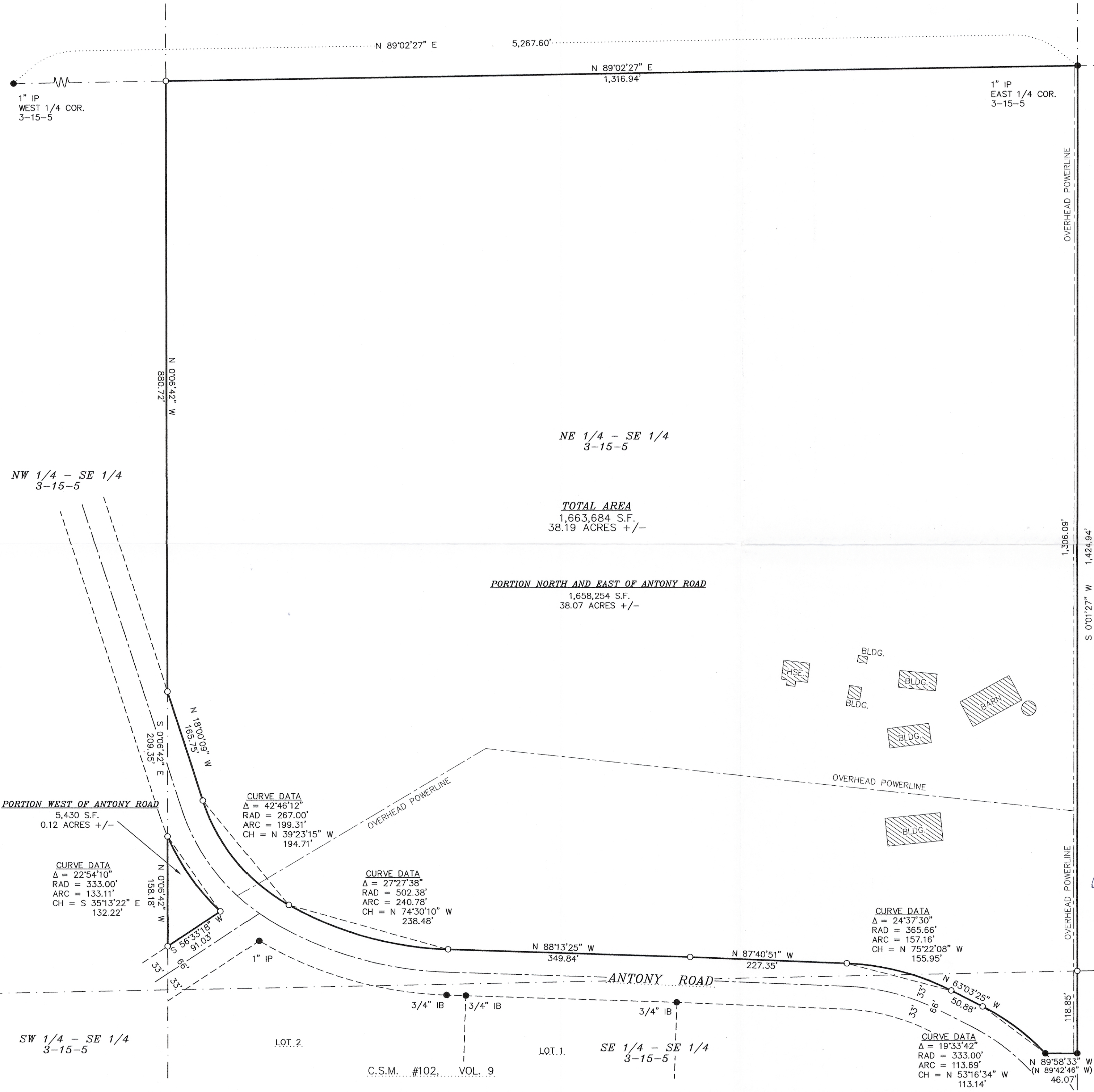

**SURVEYORS CERTIFICATE**  
 I, MICHAEL A. LYDON, REGISTERED LAND SURVEYOR, DO HEREBY CERTIFY THAT ON  
 MAY 10, 2008 I SURVEYED THE PROPERTY DESCRIBED ABOVE AND THAT THE ABOVE  
 PLAT IS A CORRECT REPRESENTATION TO THE BEST OF MY KNOWLEDGE AND BELIEF.

*[Signature]* R.L.S. # 2438  
 REV. 9/18/8

**PLAT OF SURVEY  
 FOR  
 ERICA GYLUND**

LOCATED IN PART OF THE NE 1/4 - SE 1/4 AND PART OF THE  
 SE 1/4 - SE 1/4, SECTION 3, T.15N., R.5W., TOWN OF WASHINGTON  
 LA CROSSE COUNTY, WISCONSIN

SCALE 1"=100'  
 5/10/8

SURVEYED BY MIKE LYDON  
 2533 17TH STREET SO.  
 LA CROSSE, WI 54601  
 608-796-1960