

REVISED DRAWING OF DON FRANKE PROPERTY

W 13

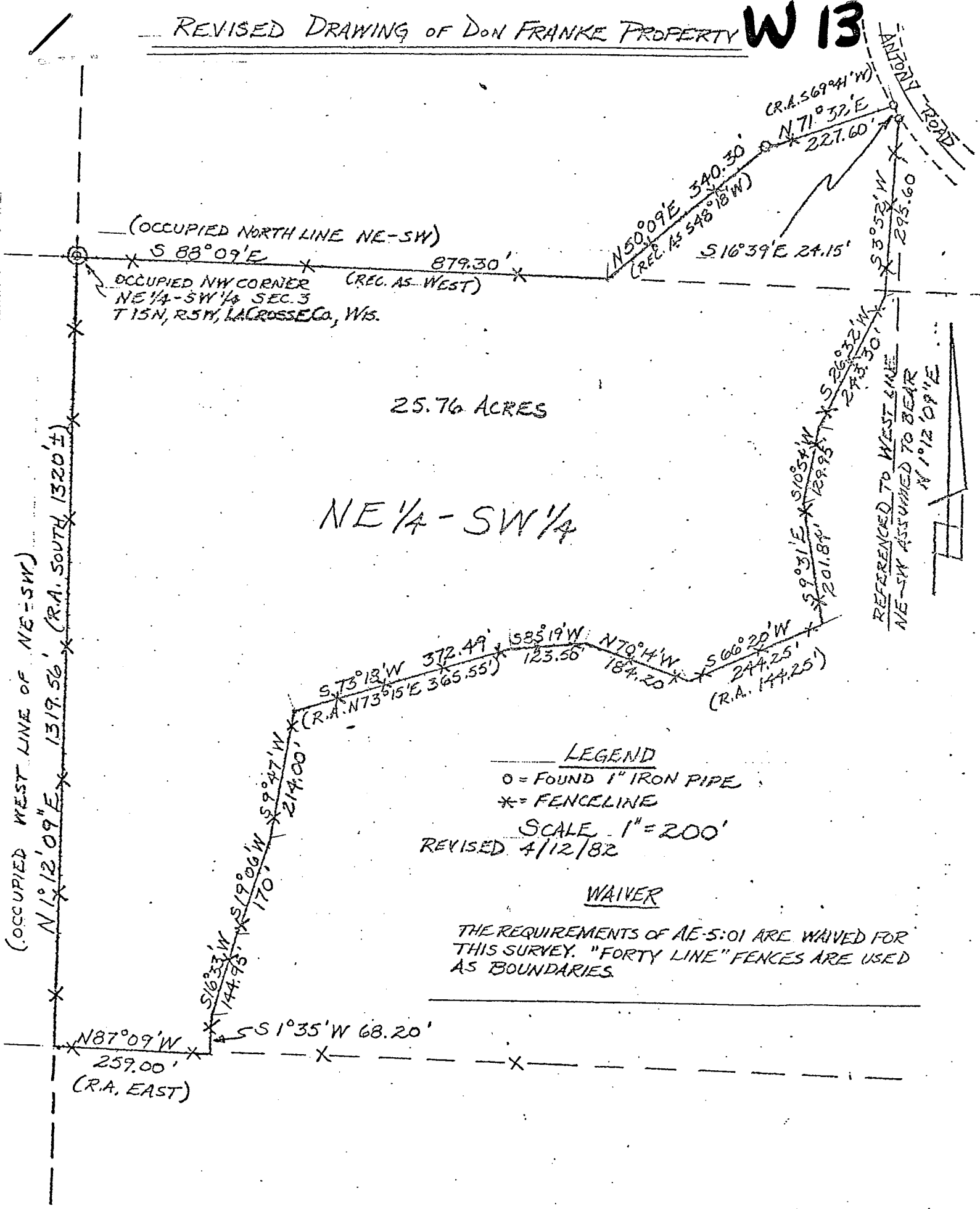

(OCCUPIED NORTH LINE NE-SW)

OCCUPIED NW CORNER (REC. AS WEST)
NE 1/4-SW 1/4 SEC. 3
T 15N, R 5W, LACROSSE Co., Wis.

25.76 ACRES

NE 1/4 - SW 1/4

LEGEND

- = FOUND 1" IRON PIPE
- * = FENCELINE

SCALE 1" = 200'

REVISED 4/12/82

WAIVER

THE REQUIREMENTS OF AE-5:01 ARE WAIVED FOR THIS SURVEY. "FORTY LINE" FENCES ARE USED AS BOUNDARIES

REFERENCED TO WEST LINE
NE-SW ASSUMED TO BEAR
N 1° 12' 09" E

ANTHONY ROAD

(OCCUPIED WEST LINE OF NE-SW)

N 1° 12' 09" E 1319.56' (R.A. SOUTH 1320' ±)

N 87° 09' W 259.00'
(R.A. EAST)

S 16° 33' W 144.95'

S 19° 06' W 170'

S 9° 47' W 214.00'

S 73° 13' W 372.49'
(R.A. N 73° 15' E 365.55')

S 85° 19' W 123.56'
N 70° 14' W 187.20'

S 60° 20' W 244.25'
(R.A. 144.25')

S 9° 31' E 201.84'
S 10° 54' W 129.95'

S 26° 32' W 273.30'

S 3° 52' W 295.60'

N 50° 09' E 340.30'
(REC. AS 548° 18' W)

S 16° 39' E 24.15'

C.R.A. 569° 24' W
N 71° 37' E 227.60'

PHONES
OFFICE 785-1615
RES. 784-3947

CLAYTON C. SOLBERG

REGISTERED LAND SURVEYOR
509 MAIN STREET — P.O. BOX 445
LA CROSSE, WISCONSIN 54601

Revised 4/12/82

DON FRANKE PROPERTY

Part of the NE $\frac{1}{4}$ of the SW $\frac{1}{4}$ and the SE $\frac{1}{4}$ of the NW $\frac{1}{4}$ both in Section 3, Township 15 North of Range 5 West, LaCrosse County, Wisconsin described as follows: Beginning at the occupied northwest corner of said NE $\frac{1}{4}$ of the SW $\frac{1}{4}$; thence along the occupied north line of said NE $\frac{1}{4}$ of the SW $\frac{1}{4}$ South 88° 09' East 879.30 feet (recorded as West); thence North 50° 09' East 340.30 feet (recorded as S48°18'W); thence North 71° 32' East 227.60 feet (recorded as S69°41'W) to the westerly line of Antony Road; thence along said line South 16° 39' East 24.15 feet; thence South 3° 52' West 295.60 feet; thence South 26° 32' West 243.30 feet; thence South 10° 54' West 129.95 feet; thence South 9° 31' East 201.84 feet; thence South 66° 20' West 244.25 feet (recorded as 144.25 feet); thence North 70° 14' West 184.20 feet; thence South 85° 19' West 123.50 feet; thence South 73° 18' West 372.49 feet (recorded as N73°15'E 365.55 feet); thence South 9° 47' West 214.00 feet; thence South 19° 06' West 170.00 feet; thence South 16° 33' West 144.95 feet; thence South 1° 35' West 68.20 feet to the occupied south line of said NE $\frac{1}{4}$ of the SW $\frac{1}{4}$; thence along said south line North 87° 09' West 259.00 feet (recorded as East); thence along the occupied west line of said NE $\frac{1}{4}$ of the SW $\frac{1}{4}$ North 1° 12' 09" East 1319.56 feet (recorded as South 1320 feet more or less) to the point of beginning.

Containing 25.76 acres.