

CERTIFIED SURVEY MAP Vol. Page

LOTS 1 AND 2 OF CERTIFIED SURVEY MAP VOLUME 10, PAGE 62, THE SOUTHWEST QUARTER OF THE SOUTHWEST QUARTER OF SECTION 5, TOWNSHIP 15 NORTH, RANGE 5 WEST, AND PART OF THE SOUTHEAST QUARTER OF THE SOUTHWEST QUARTER OF SECTION 6, TOWNSHIP 15 NORTH, RANGE 5 WEST, TOWN OF WASHINGTON, LA CROSSE COUNTY, WISCONSIN

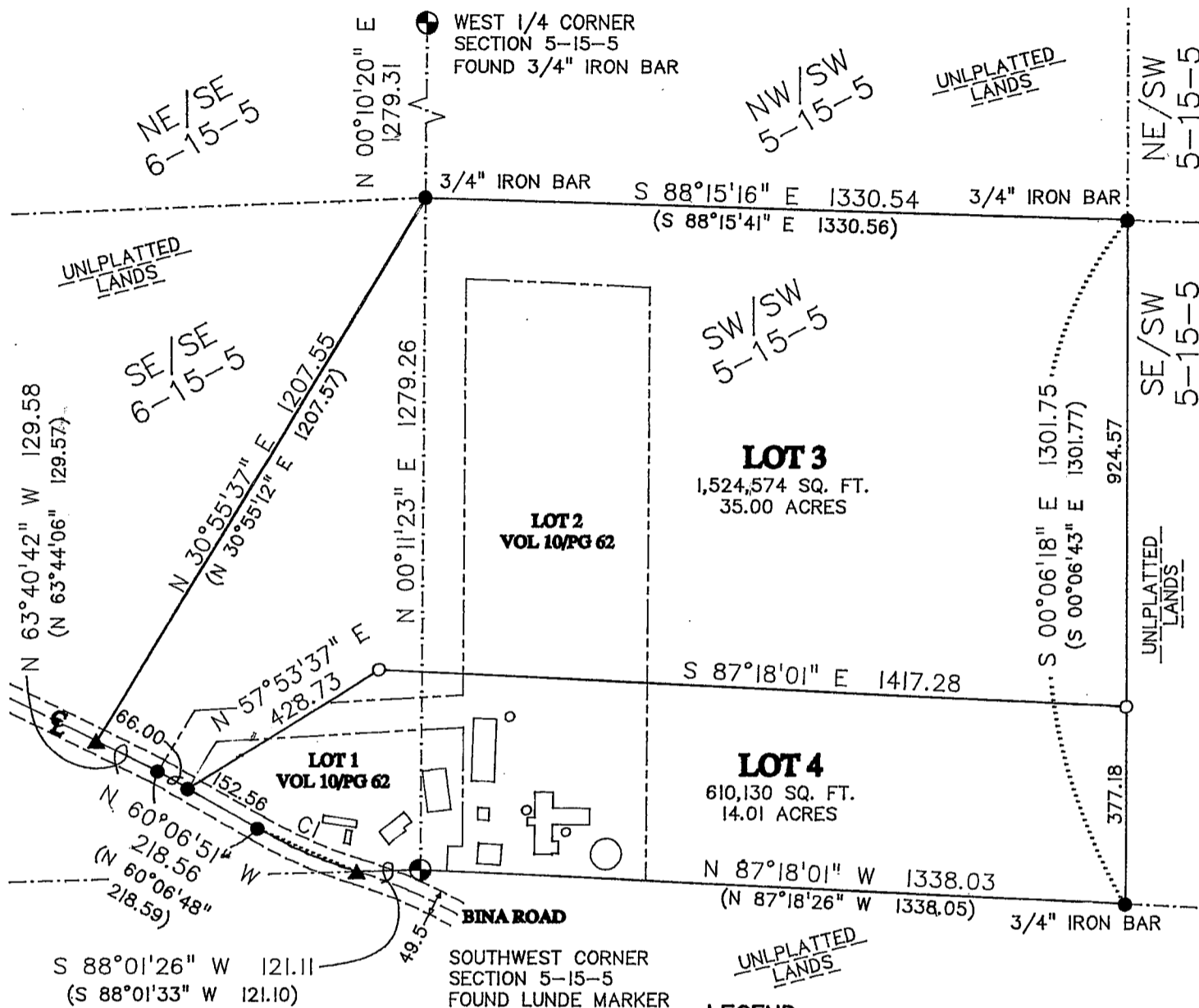

LEGEND

- SET 3/4" x 18" IRON BAR (1.50 LBS/LIN FT)
- ▲ FOUND RAILROAD SPIKE
- FOUND MAG NAIL (UNLESS NOTED)
- () RECORDED AS
- SECTION AND FORTY LINES
- VOLUME 10 / PAGE 62

CI
 R=883.90
 Δ=13°24'23"
 L=206.82
 C=206.35
 CB=N 66°49'30.5" W (N 66°48'59" W)
 TB=N 73°31'42" W / S 60°07'19" E

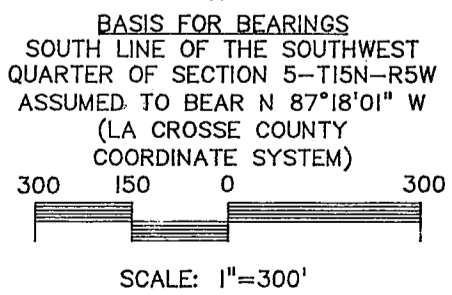
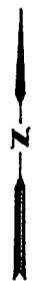

Paul E. Fairchild
 2-10-03

SURVEYOR:
 PAUL E. FAIRCHILD #2058
 744 MOORE STREET
 PARAGON ASSOCIATES
 LA CROSSE WI 54603

OWNER:
 THOMAS SERVAIS
 N2102 BINA ROAD
 COON VALLEY WI 54623

VOL. 10
 PG. 158

DESCRIPTION

LOTS 1 AND 2 OF CERTIFIED SURVEY MAP, VOLUME 10, PAGE 62, THE SOUTHWEST QUARTER OF THE SOUTHWEST QUARTER (SW/SW) OF SECTION 5, TOWNSHIP 15 NORTH, RANGE 5 WEST, AND PART OF THE SOUTHEAST QUARTER OF THE SOUTHEAST QUARTER (SE/SE) OF SECTION 6, TOWNSHIP 15 NORTH, RANGE 5 WEST, TOWN OF WASHINGTON, LA CROSSE COUNTY, WISCONSIN, DESCRIBED AS FOLLOWS: BEGINNING AT THE SOUTHWEST CORNER OF SAID SECTION 5, THENCE ALONG SOUTH LINE OF SAID SECTION 6 S88°01'26"W 121.11 FEET TO THE CENTER LINE OF BINA ROAD AND THE BEGINNING OF A 883.90 FOOT RADIUS CURVE, CONCAVE TO THE NORTHEAST; THENCE 206.82 FEET ALONG THE ARC OF SAID CURVE, THE CHORD OF WHICH BEARS N66°49'30.5"W 206.35 FEET; THENCE CONTINUING ALONG SAID CENTER LINE N60°06'51"W 218.56 FEET TO THE WESTERN MOST CORNER OF LOT 2 OF SAID CERTIFIED SURVEY MAP; THENCE CONTINUING ALONG SAID CENTER LINE THENCE N63°40'42"W 129.58 FEET; THENCE N30°55'37"E 1207.55 FEET TO THE SOUTHWEST CORNER OF THE NORTHWEST QUARTER OF THE SOUTHWEST QUARTER (NW/SW) OF SAID SECTION 5; THENCE ALONG SOUTH LINE OF SAID NORTHWEST/SOUTHWEST QUARTER S88°15'16"E 1330.54 FEET TO THE NORTHWEST CORNER OF THE SOUTHEAST QUARTER OF THE SOUTHWEST QUARTER (SE/SW) OF SAID SECTION 5; THENCE ALONG WEST LINE OF SAID SOUTHEAST/SOUTHWEST QUARTER S00°06'18"E 1301.75 FEET TO THE SOUTHWEST CORNER OF SAID SOUTHEAST/SOUTHWEST QUARTER; THENCE ALONG SOUTHLINE OF SAID SOUTHWEST/SOUTHWEST QUARTER N87°18'01"W 1338.03 FEET TO THE POINT OF BEGINNING. SAID PARCEL CONTAINS 49.01^ACRES AND IS SUBJECT TO AND TOGETHER WITH ALL EASEMENTS, COVENANTS, AND/OR RESTRICTIONS IMPLIED OR RECORDED.

I hereby certify that this survey complies with the provisions of the La Crosse County Subdivision Control Ordinance

William C. Jung
County Surveyor

OWNER'S CERTIFICATE

I, THOMAS SERVAIS AS OWNER, DO HEREBY CERTIFY THAT I HAVE CAUSED THE ABOVE DESCRIBED LAND TO BE SURVEYED, DIVIDED, AND MAPPED AS SHOWN HEREON.

Thomas Servais SIGNED THIS 3 DAY OF APRIL 2003.
THOMAS SERVAIS

CERTIFICATE

I, PAUL E. FAIRCHILD, REGISTERED LAND SURVEYOR #2058, HEREBY CERTIFY THAT I HAVE SURVEYED THE ABOVE DESCRIBED PARCEL, AND THAT I HAVE COMPLIED WITH THE PROVISIONS OF CHAPTER 236 OF THE WISCONSIN STATUTES, AND THE PROVISIONS OF THE LA CROSSE COUNTY SUBDIVISION ORDINANCE. IT IS ALSO HEREBY CERTIFIED THAT THIS MAP IS A CORRECT REPRESENTATION OF ALL THE EXTERIOR BOUNDARIES OF THE LAND SURVEYED AND THE DIVISION OF THAT LAND.

