

Commencing at the S.W. Corner of the S.W. 1/4 - NE 1/4  
 Sec. 7, T15N-R5W, thence N 81°-33'E 178.00' to place beg.  
 Thence N 6°-57'W 33'; thence S 88°-43'W 60'; thence  
 N 17°-17'W 175'; thence N 81°-16'E 238.8'; thence  
 S 16°-27'E 208.0 Ft.; thence S 81°-33'W 182.0' to place beg.

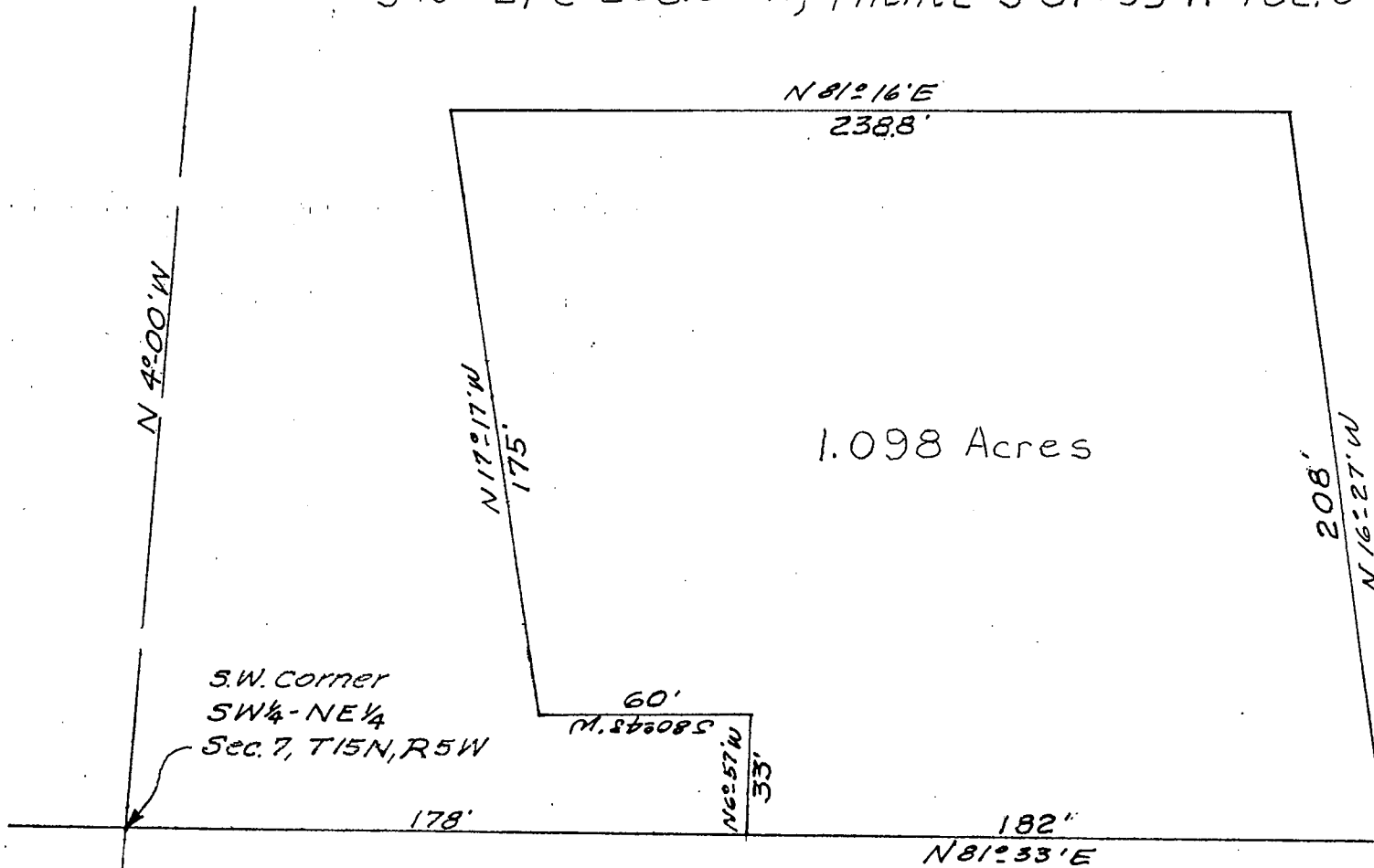

S.W. Corner  
 SW 1/4 - NE 1/4  
 Sec. 7, T15N, R5W

PLAN & SURVEY  
 of John Schmidt Prop.  
 Scale 1"=50' 7-26-63