

West 1/4 corner Section 7, T15N, R5W, La Crosse County, Wisconsin (Lunde Monument).

East 1/4 corner Section 7 (Set Pipe)

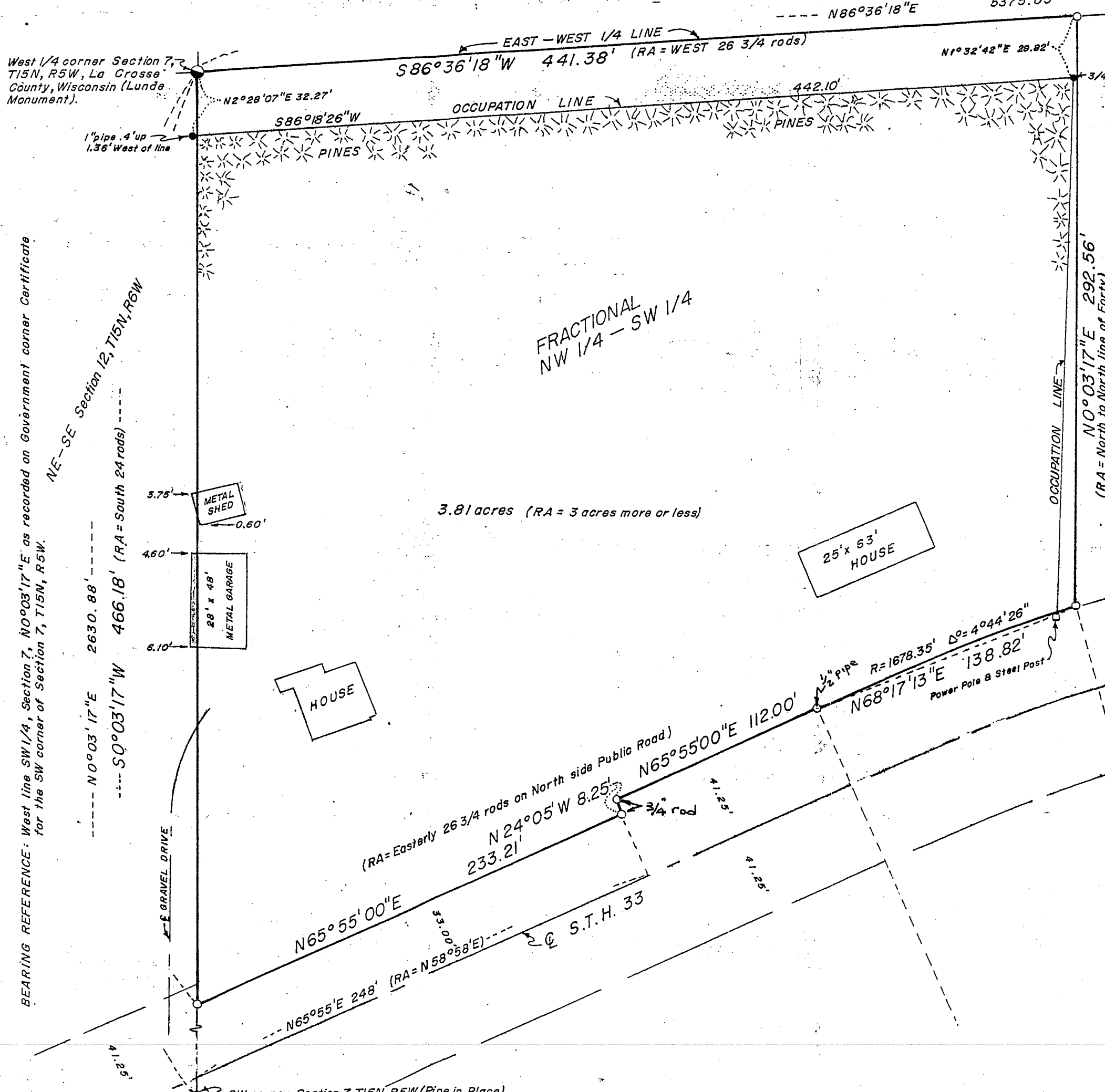

MAP OF SURVEY — Part of Fractional NW 1/4 of SW 1/4 of Section 7, T15N, R5W, Town of Washington, La Crosse, County, Wisconsin.
 Survey and Monumented Based on the Warranty Deed dated May 17, 1869 in Vol. 50 D Pg. 298 which is the same by intent as in Final Judgment dated July 18, 1972 in Vol. 521 Pg. 156.

SURVEY FOR DOROTHY E. HAYES & STEPHEN LUSK
 — BY —
 WALTER LAND SURVEYS (507) 895-2446
 LA CRESCENT, MINNESOTA.

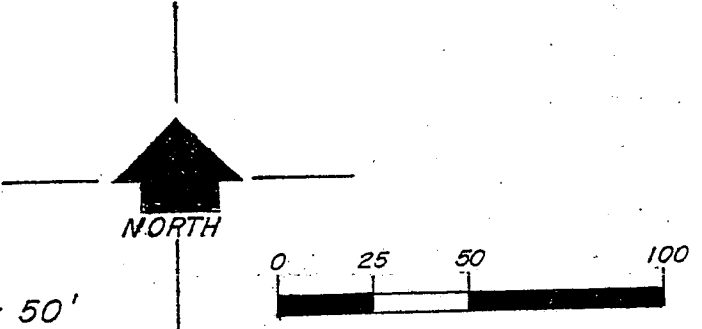

- = FOUND IRON PIPE AS NOTED
- = SET 1" IRON PIPE / PLUG EXCEPT WHERE NOTED
- (RA) = RECORDED AS ON DEED IN VOL. 50 D PG. 298

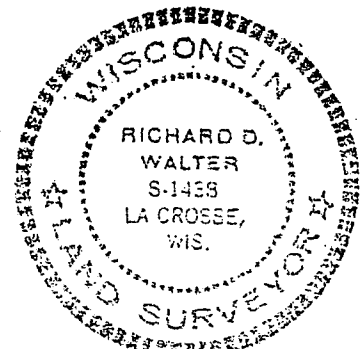

Richard D. Walter March 21, 1993

I, RICHARD D. WALTER REGISTERED LAND SURVEYOR, HEREBY CERTIFY THAT THE ATTACHED MAP AND THE ACCOMPANYING SURVEY ARE CORRECT TO THE BEST OF MY KNOWLEDGE AND BELIEF.