

# PLAT OF SURVEY

PART OF THE NORTHEAST QUARTER OF SOUTHWEST QUARTER IN SECTION 8, TOWNSHIP 15 NORTH, RANGE 5 WEST, TOWN OF WASHINGTON, LA CROSSE COUNTY, WISCONSIN

RECEIVED  
OCT 06 2020  
County Surveyor

WEST ¼ CORNER  
SEC. 8, T15N, R5W  
FOUND ¾" I.B.

NORTH ¼ CORNER  
SEC. 8, T15N, R5W  
LA CROSSE COUNTY  
ALUMINUM CAP

EAST ¼ CORNER  
SEC. 8, T15N, R5W  
2" I.D. I.P.

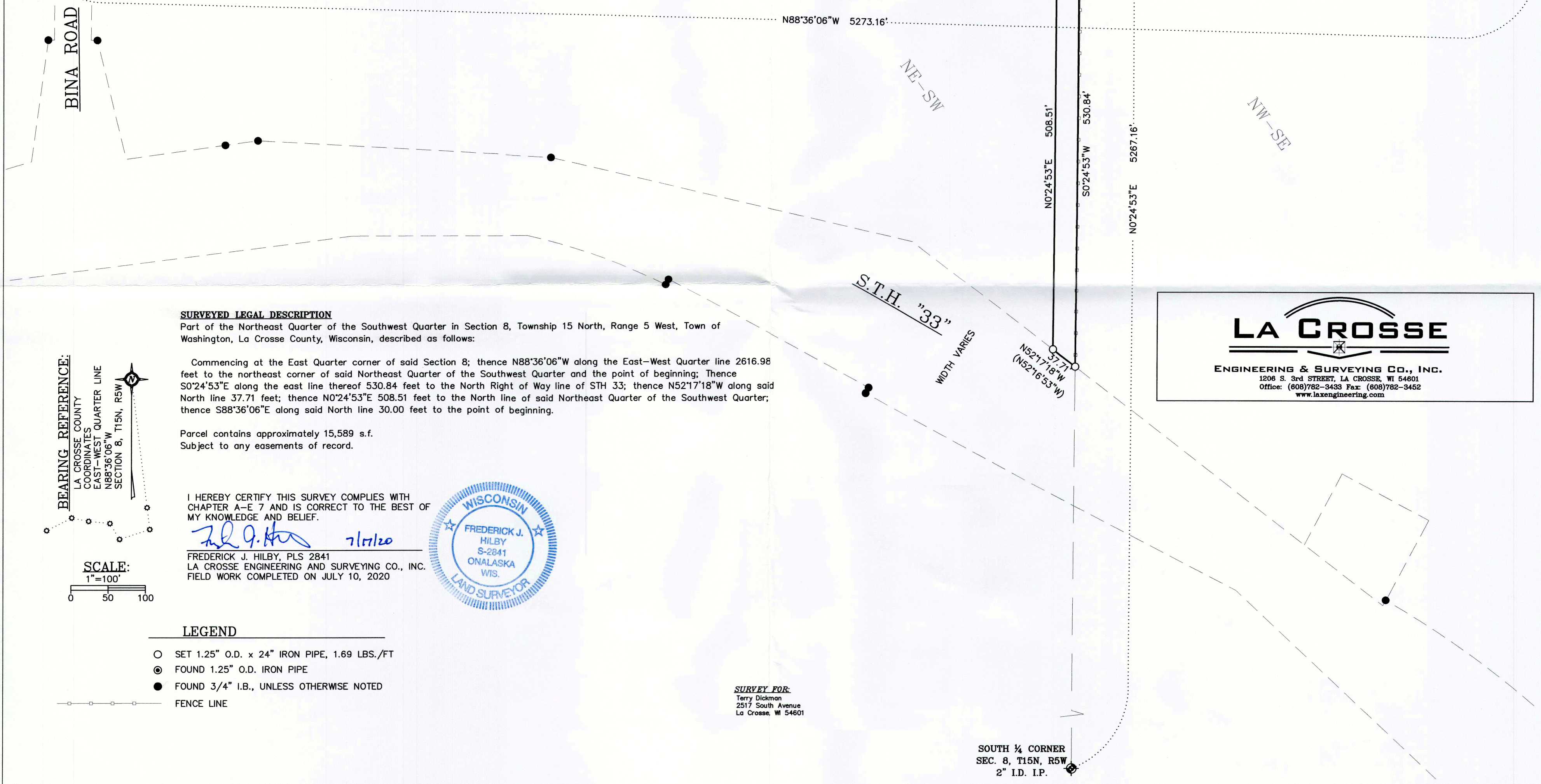

**SURVEYED LEGAL DESCRIPTION**

Part of the Northeast Quarter of the Southwest Quarter in Section 8, Township 15 North, Range 5 West, Town of Washington, La Crosse County, Wisconsin, described as follows:

Commencing at the East Quarter corner of said Section 8; thence N88°36'06"W along the East-West Quarter line 2616.98 feet to the northeast corner of said Northeast Quarter of the Southwest Quarter and the point of beginning; Thence S0°24'53"E along the east line thereof 530.84 feet to the North Right of Way line of STH 33; thence N52°17'18"W along said North line 37.71 feet; thence N0°24'53"E 508.51 feet to the North line of said Northeast Quarter of the Southwest Quarter; thence S88°36'06"E along said North line 30.00 feet to the point of beginning.

Parcel contains approximately 15,589 s.f.  
Subject to any easements of record.

I HEREBY CERTIFY THIS SURVEY COMPLIES WITH CHAPTER A-E 7 AND IS CORRECT TO THE BEST OF MY KNOWLEDGE AND BELIEF.

*Frederick J. Hilby* 7/17/20  
FREDERICK J. HILBY, PLS 2841  
LA CROSSE ENGINEERING AND SURVEYING CO., INC.  
FIELD WORK COMPLETED ON JULY 10, 2020





**LA CROSSE**  
ENGINEERING & SURVEYING CO., INC.  
1208 S. 3rd STREET, LA CROSSE, WI 54601  
Office: (608)782-3433 Fax: (608)782-3452  
www.laxengineering.com

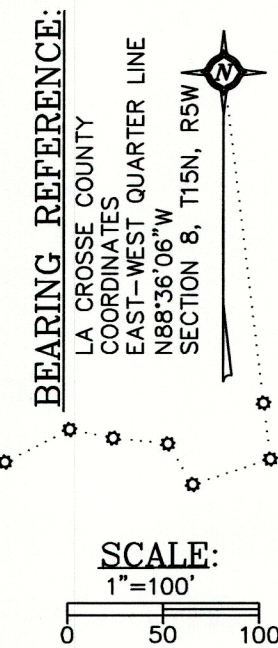

**LEGEND**

- SET 1.25" O.D. x 24" IRON PIPE, 1.69 LBS./FT
- ⊙ FOUND 1.25" O.D. IRON PIPE
- FOUND ¾" I.B., UNLESS OTHERWISE NOTED
- — — — — FENCE LINE

**SURVEY FOR:**  
Terry Dickman  
2517 South Avenue  
La Crosse, WI 54601

W-392