

SECTION 9 T15N R5W , WASHINGTON TOWNSHIP, LA CROSSE COUNTY, WISCONSIN
 LA CROSSE ENGINEERING & SURVEYING CO. SEPT. 1988 1" = 1000'

RON HAMMES 5/21/91

● 3/4" IRON PIPE SET 1" = 300'

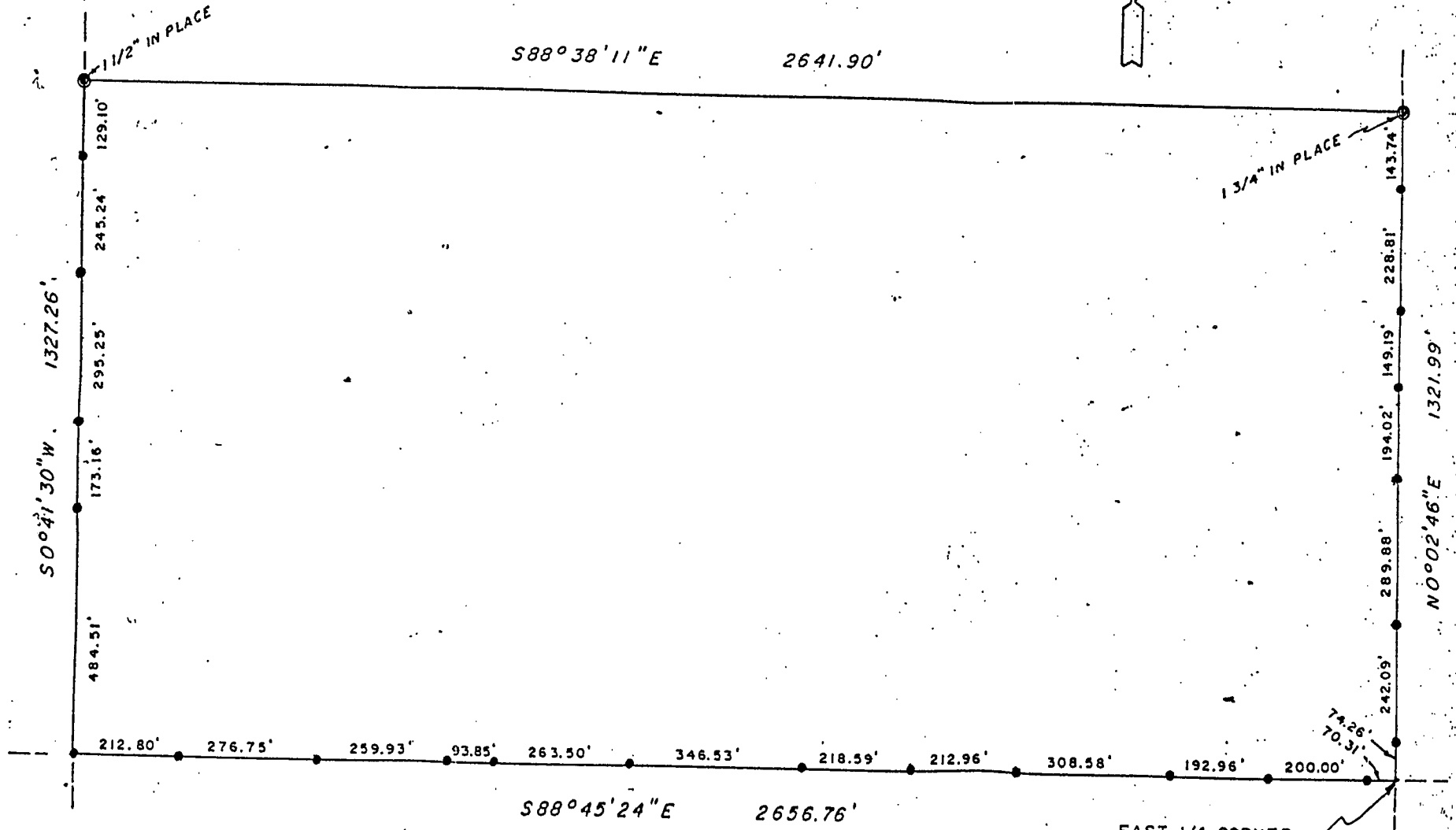

EAST 1/4 CORNER
SEC. 9, T15N, R5W,
LACROSSE COUNTY,
WISCONSIN