

2 946, 11-1944

This is the description

of a road 3 Rds. wide  
 the E of which is described  
 as follows - Starting at  
 the NE cor of the SW 1/4  
 of the S.E. 1/4 Sec 10 T15N  
 R5W - go East 8 ft.  
 to pt. of beginning  
 th. S01° 12' 57" W - 400 ft.  
 th. S81° 0' W - 400 ft.  
 th. S42° 15' W - 700 ft.  
 th. S12° 30' W - 1000 ft.  
 th. S64° 0' W - 159 ft.

Aug 11-1944

Jed Bousack  
St Joseph's Ridge

3

RFL #2  
Cook Valley

N.E. of SW of SE

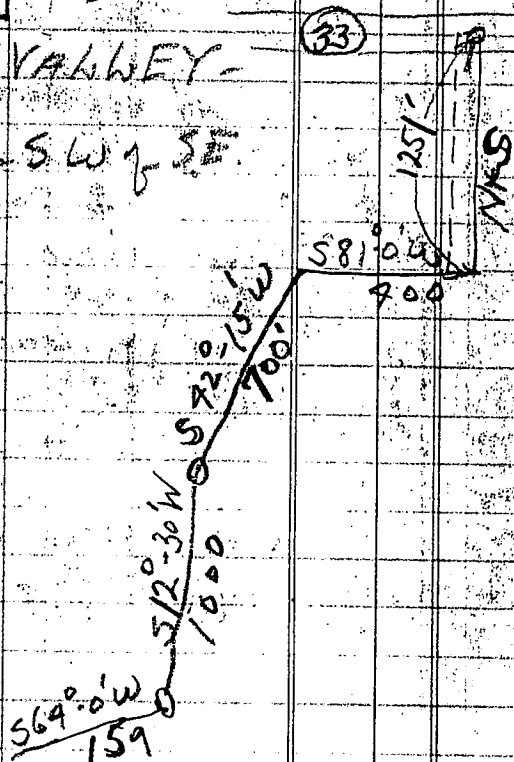

Washington W-100  
10-1575  
NE-SW