

BEARING BASIS: Centerline of State Road "33" per DOT Project Number 5985 (S 56°20' E)

N 86°53'42" E 184.28'
 North 1/4 Corner
 Sec. II, T15N-R5W
NW1/4-NE1/4
SECTION 11 T15N-R5W

LEGEND

- = Found 1" iron pipe
- = Set 0.75" iron bar (1.5 lb./lin. ft.)
- = Boundary of this survey
- - - = Centerline
- () = Recorded dimensions
- ⊙ = Found Railroad Spike

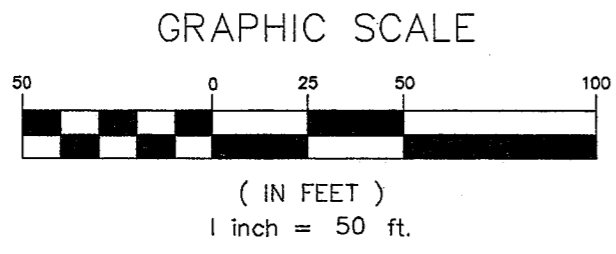

LEGAL DESCRIPTION

Part of the NW 1/4 of the NE 1/4, Section II, T15N-R5W, Town of Washington, La Crosse County, Wisconsin described as follows:

Commencing at the North 1/4 corner of said Section II; thence, along the north line thereof, N 86°53'42" E 184.28 feet to the centerline of State Road "33"; thence, along said centerline, S 56°20'00" E 242.26 feet; thence S 38°38'01" W 41.41 feet to the southwest right-of-way line of said State Road "33" and the point of beginning of this description:
 thence, along the said right-of-way line, S 56°20'00" E 25.32 feet;
 thence S 33°40'00" W 178.75 feet;
 thence N 56°20'00" W 40.85 feet;
 thence N 38°38'01" E 179.42 feet to the point of beginning.

Subject to any easements, covenants and restrictions of records.

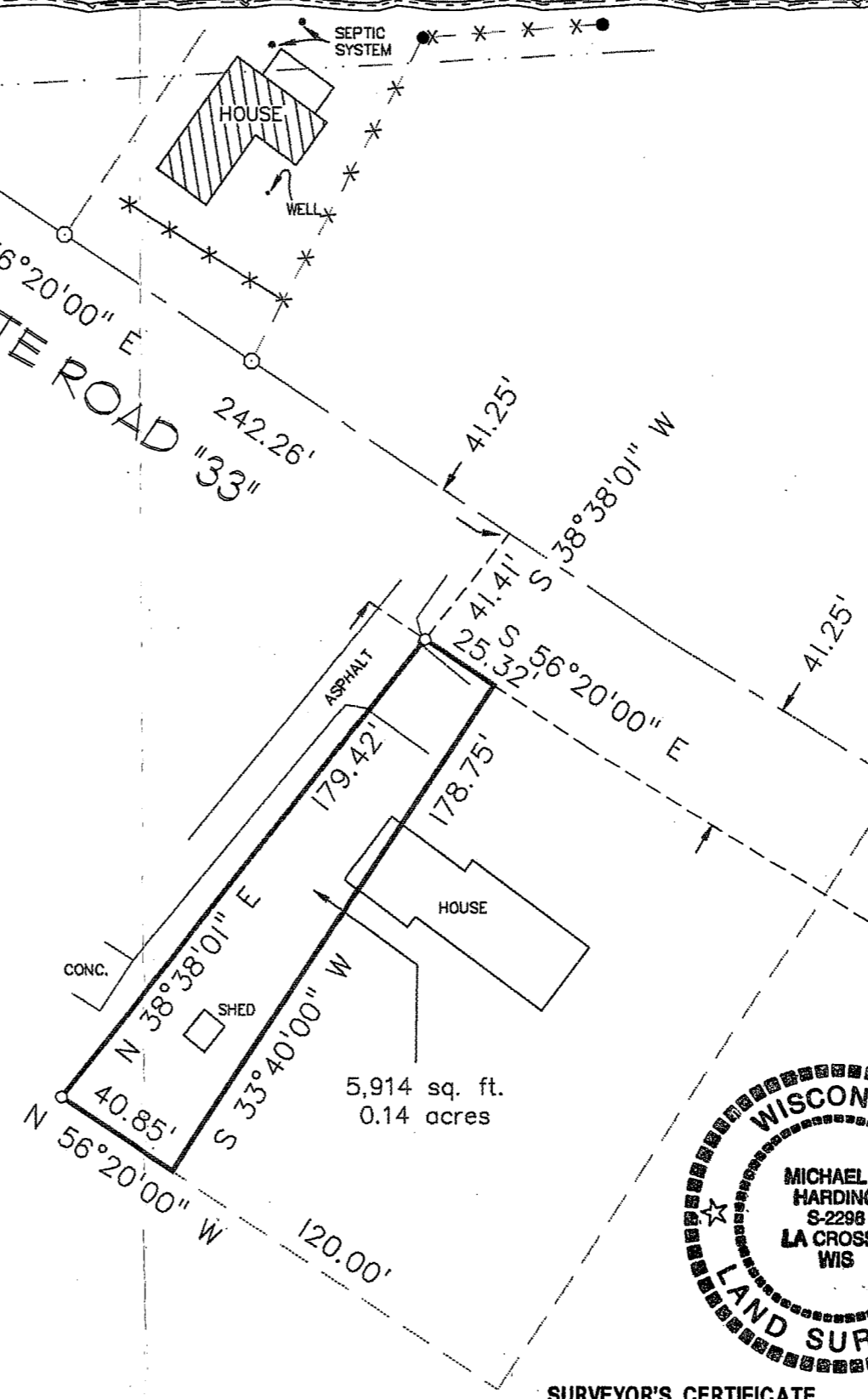

SURVEYOR'S CERTIFICATE

I, Michael J. Harding, Registered Land Surveyor, hereby certify that the survey shown and represented above is accurate and true to the best of my knowledge and belief and that there are no encroachments other than those shown.

Michael J. Harding
 Michael J. Harding, RLS 2296

WILLIAM ARENTZ

COULEE REGION LAND SURVEYORS, LLC

DRAWN BY: JS, MH		DATE: 11-16-99
REVISED BY:		DATE:
SCALE: 1" = 50'		FIELD CREW: JF,TR
PROJECT NO.: S-3805		
SHEET 1 OF 1		
SURVEY FOR WILLIAM ARENTZ PART OF THE NW1/4-NE1/4 SECTION 11 T15N-R5W LA CROSSE COUNTY WISCONSIN W689 STATE ROAD "33"		
COULEE REGION LAND SURVEYORS, LLC 917 SOUTH 4TH STREET - P.O. BOX 1954 LA CROSSE, WISCONSIN 54601 PHONE (608) 784-1614 FAX (608) 784-1408		