

North 1/4 Corner  
Section 11, T15N-R5W  
Found 1" Iron Pipe

**LEGEND**

- = Found 1" Iron Pipe (unless stated otherwise)
- ▲ = Found Railroad Spike
- = Set 3/4" x 24" Iron bar (1.50 lb/lin. ft.)
- ( ) = Recorded dimensions
- ⊕ = Found County marker
- = Boundary of this survey
- - - = Centerline

SW 1/4-SE 1/4  
SECTION 2, T15N-R5W

Northeast Corner  
Section 11, T15N-R5W  
Lunde Marker

NW 1/4-NE 1/4  
SECTION 11, T15N-R5W

NOTE: The objective of this survey was to determine the location of the Arentz/Slattery property line; a complete boundary survey was not performed.

Town of Washington  
La Crosse County, Wisconsin

RECEIVED  
DEC 12 2006  
COUNTY SURVEYOR'S OFFICE

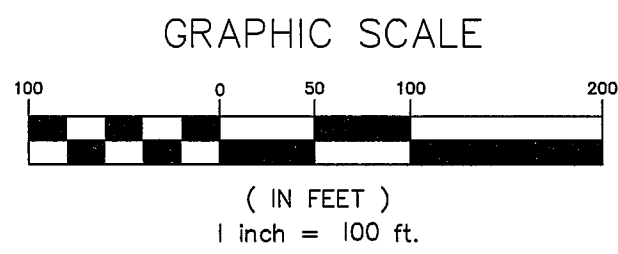

**SURVEYOR'S CERTIFICATE**

I, Christopher W. Fechner, Registered Land Surveyor, hereby certify that the survey shown and represented above is accurate and true to the best of my knowledge and belief and that there are no visible encroachments other than those shown.

*Christopher W. Fechner*  
Christopher W. Fechner RLS 2448

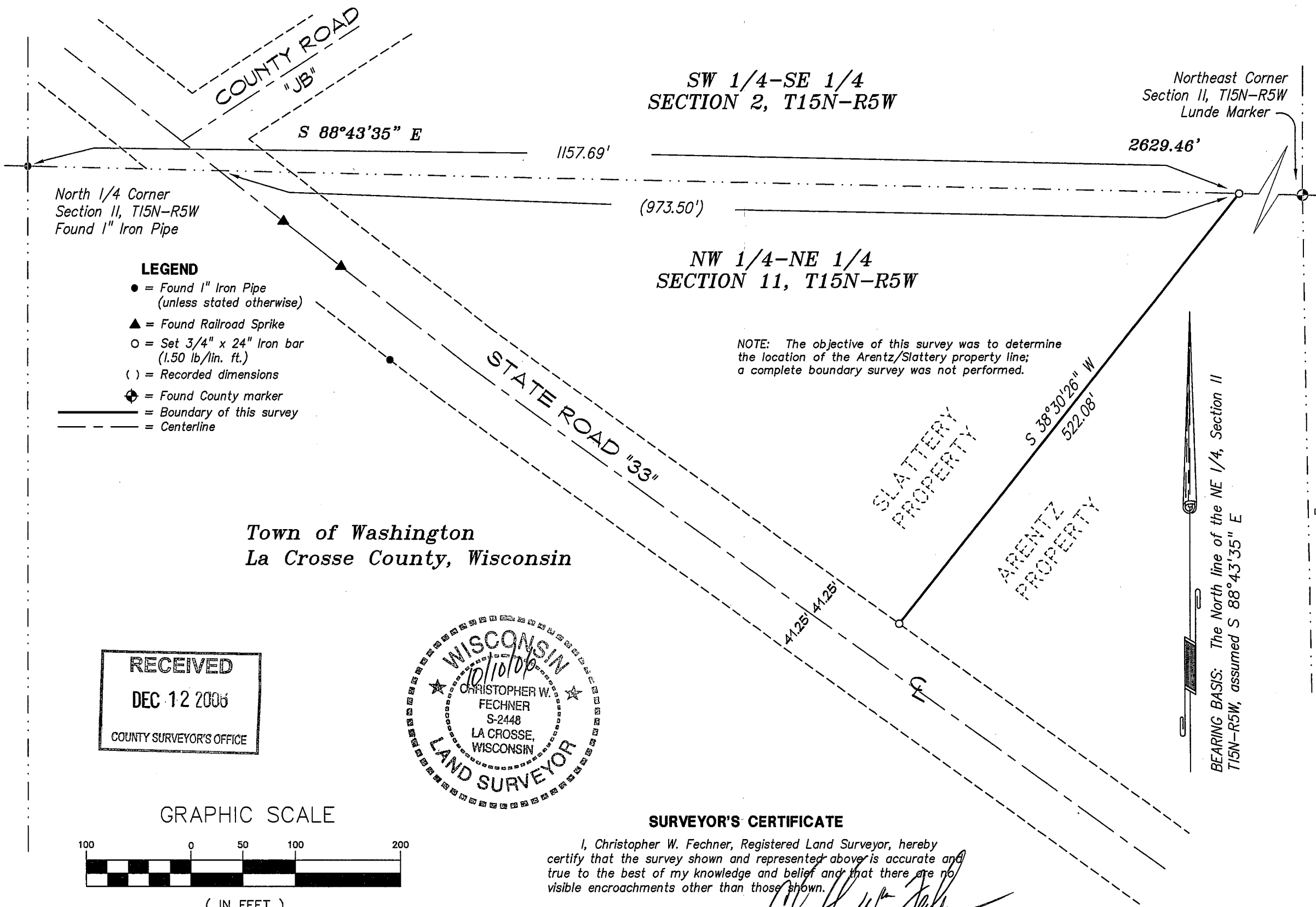

COULEE REGION LAND SURVEYORS, INC.

917 SO. 4TH STREET - P.O. BOX 1954  
LA CROSSE, WISCONSIN 54601  
PHONE (608) 784-1614 FAX (608) 784-1408

SURVEY FOR  
**William Arentz**

Line Survey Located in the NW 1/4-NE 1/4, Section 11, T15N-R5W Town of Washington La Crosse County, Wisconsin	DRAWN BY: RC CF	DATE: 10/10/2006	REVISOR BY: DATE:	SCALE: 1" = 100'	FIELD CREW: RC JG
	PROJECT NO.: S-3805A		SHEET 1 OF 1		