

Washington
PLAT OF SURVEY

W-15

NORTH LINE, NE 1/4, SE 1/4, SEC. II
RECORDED AS 775

NE CORNER,
NE 1/4, SE 1/4,
SEC. II, T15N, R5W

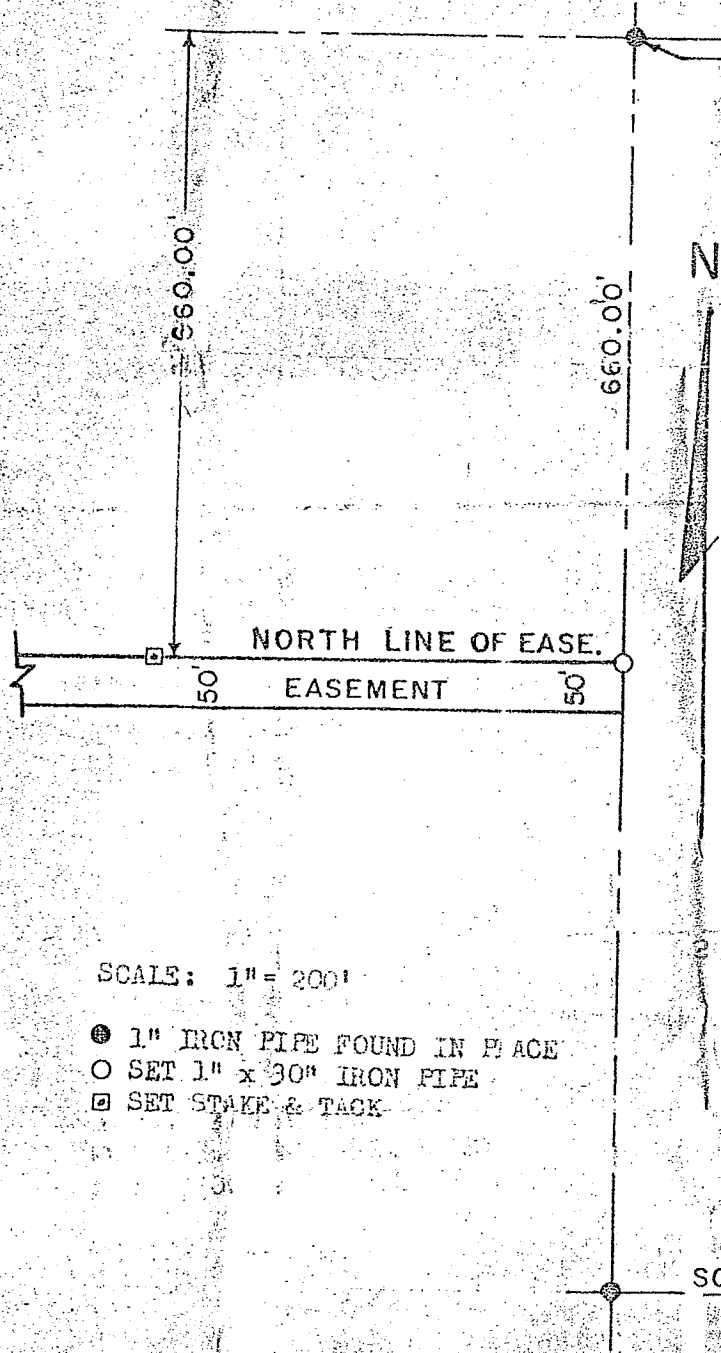

I, Richard A. Berg, Registered Land Surveyor,
 Hereby certify that on December 3, 1977, I
 Set two points on the north line of the
 easement which extends through the Richard
 Carrier property located in the NE 1/4 of the
 SE 1/4 of Section 11, T15N, R5W, Town of
 Washington, LaCrosse County, Wisconsin.
 Said easement being that easement which
 provides access to the east 775 feet of
 said 1/4.

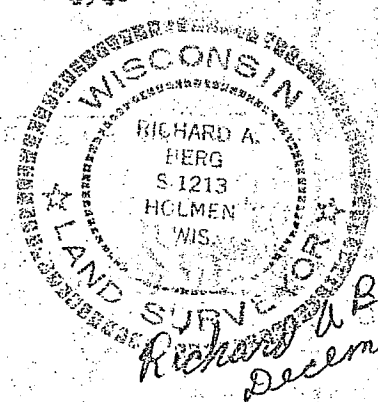

SCALE: 1" = 200'

- 1" IRON PIPE FOUND IN PLACE
- SET 1" x 30" IRON PIPE
- ☐ SET STAKE & TACK

SOUTH LINE OF NE 1/4, SE 1/4, SEC. II