

# CERTIFIED SURVEY MAP No. \_\_\_\_\_

PART OF

NE-SW, Section 12, T15N-R5W,  
Town of Washington, La Crosse County, WI

I hereby certify that this survey complies with the provisions of the La Crosse County Subdivision Control Ordinance  
 7/12/2018  
 Bryan H. Meyer  
 La Crosse County Surveyor

### LEGEND

- = Found 3/4" Iron Bar (unless stated otherwise)
- = Set 3/4" x 20" Rebar (1.50 lb/lin. ft.)
- ( ) = Recorded dimensions
- ⊕ = Found Aluminum Cap
- = Boundary of this survey
- - - = Centerline

### Graphic Scale

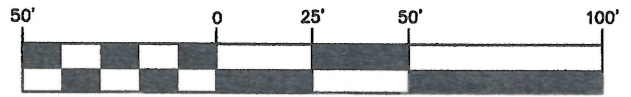

Unplatted Lands By Owner ( IN FEET )  
 1 inch = 50 ft.

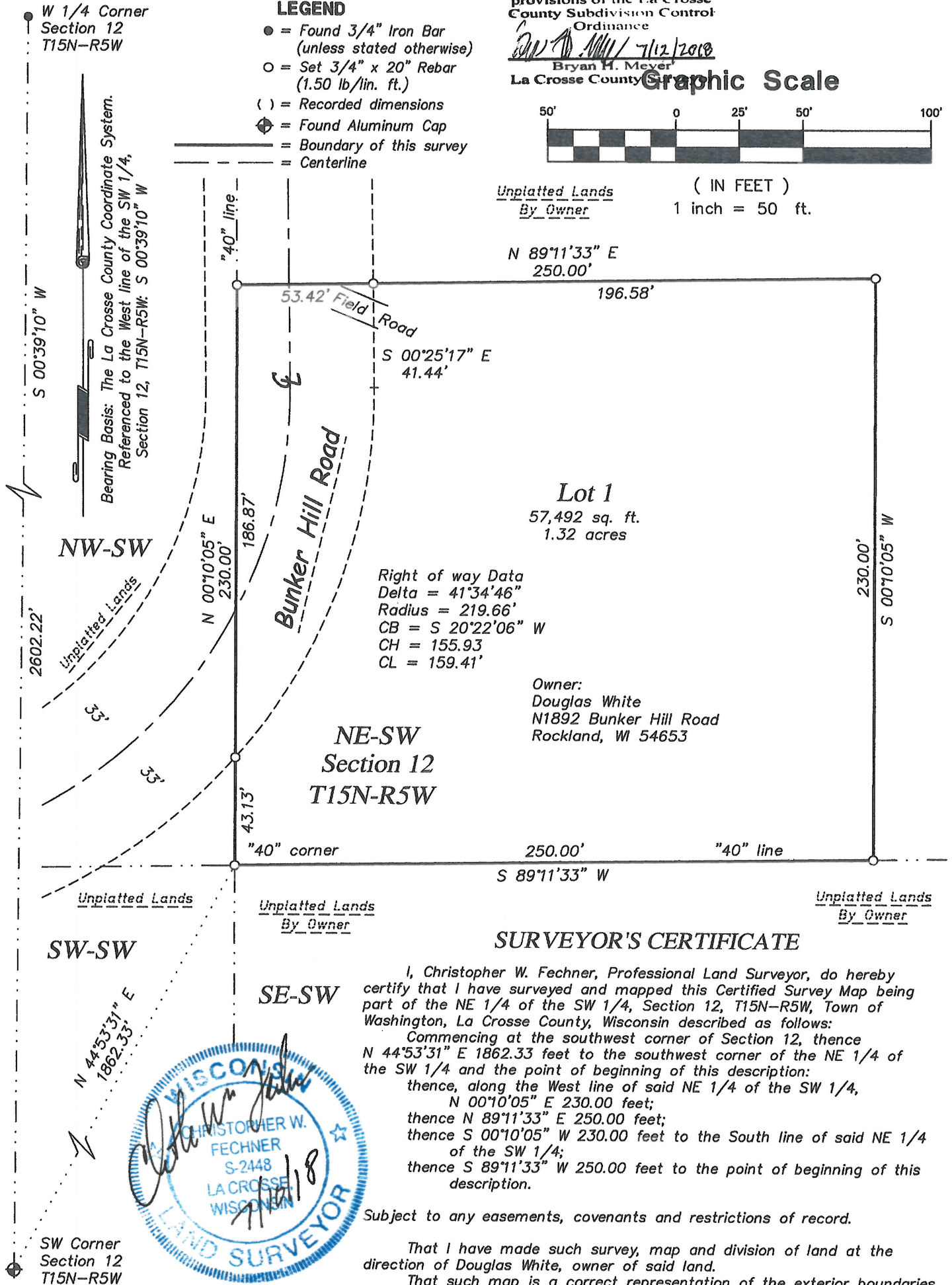

### SURVEYOR'S CERTIFICATE

I, Christopher W. Fechner, Professional Land Surveyor, do hereby certify that I have surveyed and mapped this Certified Survey Map being part of the NE 1/4 of the SW 1/4, Section 12, T15N-R5W, Town of Washington, La Crosse County, Wisconsin described as follows:  
 Commencing at the southwest corner of Section 12, thence N 44°53'31" E 1862.33 feet to the southwest corner of the NE 1/4 of the SW 1/4 and the point of beginning of this description:  
 thence, along the West line of said NE 1/4 of the SW 1/4, N 00°10'05" E 230.00 feet;  
 thence N 89°11'33" E 250.00 feet;  
 thence S 00°10'05" W 230.00 feet to the South line of said NE 1/4 of the SW 1/4;  
 thence S 89°11'33" W 250.00 feet to the point of beginning of this description.

Subject to any easements, covenants and restrictions of record.

That I have made such survey, map and division of land at the direction of Douglas White, owner of said land.  
 That such map is a correct representation of the exterior boundaries of the land surveyed and subdivision thereof made.  
 That I have fully complied with the provisions of s.236.34, Wisconsin Statutes and with the subdivision ordinances of La Crosse County in surveying and mapping the same.



Christopher W. Fechner PLS #2448  
 Coulee Region Land Surveyors, LLC  
 917 S. 4th Street  
 La Crosse, WI 54601

Vol. 17 Pg. 118