

BEARING BASIS: NORTH LINE OF THE NW 1/4; S 89°37'46" E (ASSUMED)

CERTIFIED SURVEY MAP

PART OF
THE NE - NW & THE NW - NW
SECTION 13, T15N-R5W
TOWN OF WASHINGTON, LACROSSE COUNTY, WI

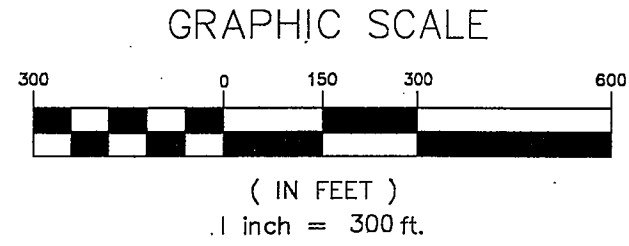

Christopher W. Fechner
4/1/99

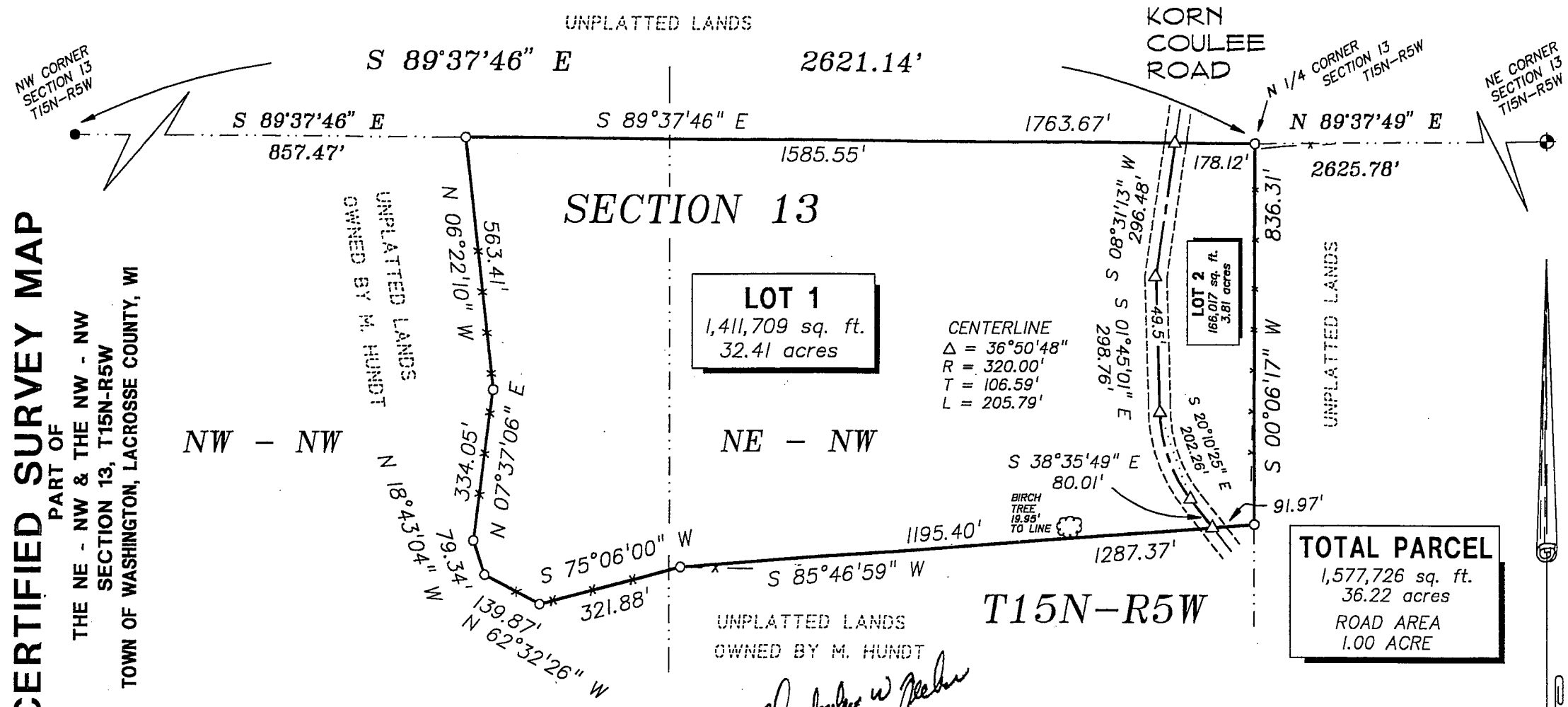

John Washington
NE-NW, NW-NW 13-15-5
W-178

LEGEND

- = Found 1" Iron Pipe (unless stated otherwise)
- = Set 3/4" X 30" Iron Bar (1.50 lb/lin. ft.)
- = Boundary of this survey
- - - = Centerline
- x-x-x- = Fence line
- △ = Set R.R. Spike
- ⊕ = Found Harrison Monument

TOTAL PARCEL
1,577,226 sq. ft.
36.22 acres
ROAD AREA
1.00 ACRE

Owner:
Michael Hundt
N2991 Antony Road
Bangor, WI 54614
S 3566E

CERTIFIED SURVEY MAP

PART OF
THE NE - NW & THE NW - NW
SECTION 13, T15N-R5W
TOWN OF WASHINGTON, LACROSSE COUNTY, WI

SURVEYOR'S CERTIFICATE

I, Christopher W. Fechner, Registered Land Surveyor, do hereby certify that I have surveyed and mapped this Certified Survey Map located in the NW 1/4 of the NW 1/4 and the NE 1/4 of the NW 1/4, Section 13, T15N-R5W, Town of Washington, LaCrosse County, Wisconsin described as follows:

Commencing at the northwest corner of said Section 13, thence, along the North line of said Section 13, S 89°37'46" E 857.47 feet to the point of beginning:

thence, continuing along said North line, S 89°37'46" E 1763.67 feet to the North 1/4 corner of Section 13;
thence, along the North - South 1/4 line, S 00°06'17" W 836.31 feet;
thence S 85°46'59" W 1287.37 feet;
thence S 75°06'00" W 321.88 feet;
thence N 62°32'26" W 139.87 feet;
thence N 18°43'04" W 79.34 feet;
thence N 07°37'06" E 334.05 feet;
thence N 06°22'10" W 563.41 feet to the point of beginning.

Subject to any portion taken for R.O.W. purposes on Korn Coulee Road. A 49.5 foot prescriptive easement has been portrayed on the attached map.

Subject to any easements, covenants and restrictions of record.

That I have made such survey, map and division of land at the direction of Michael Hundt, owner of said land.

That such map is a correct representation of the exterior boundaries of the land surveyed and subdivision thereof made.

That I have fully complied with the provisions of s.236.34, Wisconsin Statutes and with the subdivision ordinances of LaCrosse County in surveying and mapping the same.

Christopher W. Fechner RLS #2448
Coulee Region Land Surveyors, LLC
917 SO 4th Street
LaCrosse, WI 54601
3/26/99

Owner:
Michael Hundt
N2991 Antony Road
Bangor, WI 54614
S 3566E

I hereby certify that this survey complies with the provisions of the La Crosse County Subdivision Control Ordinance

William L. Jung
County Surveyor

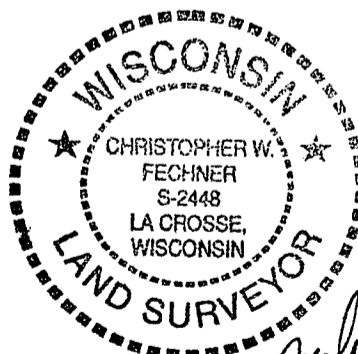

Christopher W. Fechner
4/1/99