

GRAPHIC SCALE

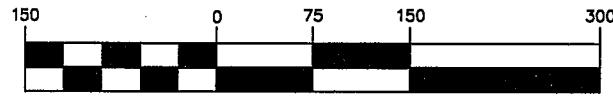

( IN FEET )  
1 inch = 150 ft.

LEGEND

- = Found 3/4" Iron Bar (unless stated otherwise)
- = Set 3/4" x 30" iron bar (1.50 lb/lin. ft.)
- ( ) = Recorded dimensions
- ⊕ = Found County marker
- = Boundary of this survey
- - - = Centerline
- U-U- = Utility lines
- x-x- = Fence line

NE CORNER SECTION 14  
T15N-R5W

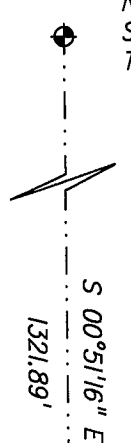

SECTION 14

NE - NE

N 89°10'28" W

1319.87'

LINE MARKED WITH LATH AT RANDOM INTERVALS

JOHN KORN ROAD

FIELD

SE - NE

T15N-R5W

WOODS

BEARINGS REFERENCED TO THE LACROSSE COUNTY COORDINATE SYSTEM



SURVEYOR'S CERTIFICATE

I, Christopher W. Fechner, Registered Land Surveyor, hereby certify that the survey shown and represented above is accurate and true to the best of my knowledge and belief and that there are no encroachments other than those shown.

*Christopher W. Fechner*  
Christopher W. Fechner RLS 2448

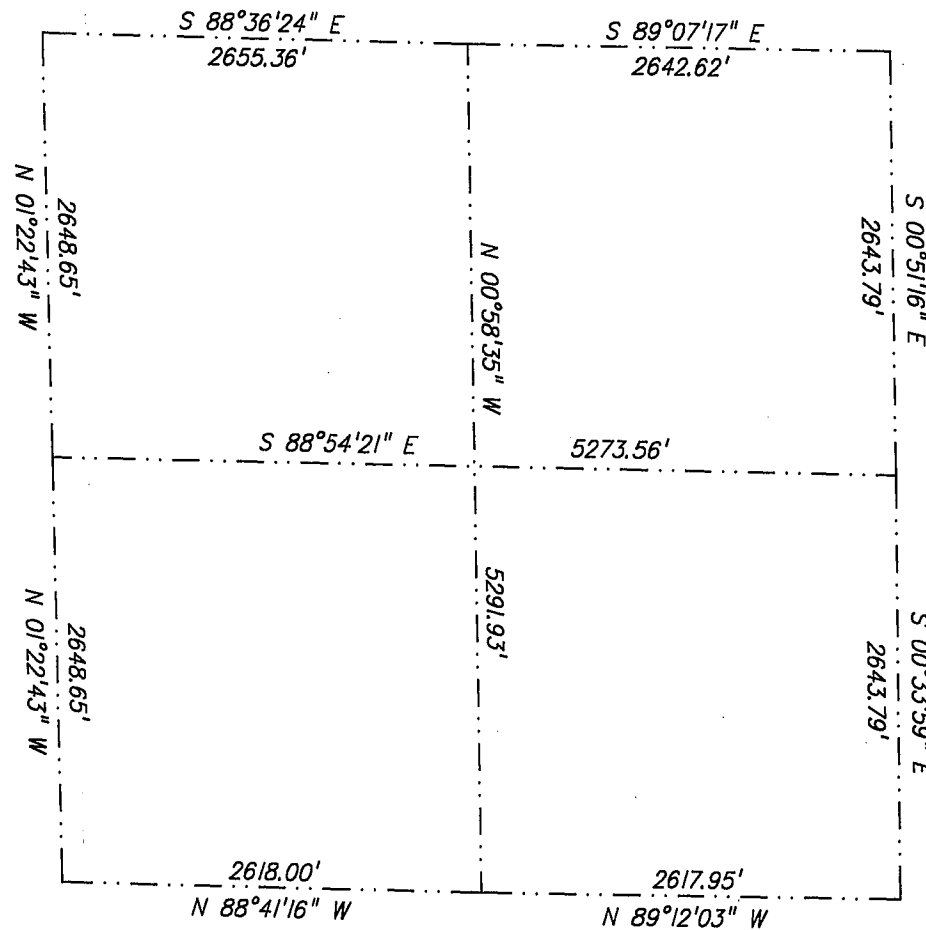

SURVEY FOR  
**DOUG BREIDEL**

DRAWN BY: CF  
DATE: 5/3/05

REVISED BY: DATE:

SCALE: 1" = 150'

FIELD CREW: CF RC

THE SOUTH LINE OF THE NE - NE SECTION 14, T15N-R5W TOWN OF WASHINGTON, LACROSSE CO., WI  
W599 JOHN KORN ROAD

PROJECT NO.: 5002

SHEET 1 OF 1

COULEE REGION LAND SURVEYORS, INC.

917 SO. 4TH STREET - P.O. BOX 1954  
LA CROSSE, WISCONSIN 54601  
PHONE (608) 784-1614 FAX (608) 784-1408