

RECEIVED
MAR 23 2004
COUNTY SURVEYOR'S OFFICE

Note:
66' prescriptive
right-of-way shown.
A Title search was
not performed.

COUNTY ROAD 'G'

SECTION 11 SE - SE

SECTION 14 NE - NE

T15N-R5W

LINE MARKED WITH LATH AT RANDOM INTERVALS

NE CORNER
SECTION 14
T15N-R5W

GRAPHIC SCALE



(IN FEET)
1 inch = 150 ft.

LEGEND

- = Found 3/4" Iron Bar (unless stated otherwise)
- = Set 3/4" x 30" iron bar (1.50 lb/lin. ft.)
- () = Recorded dimensions
- ⊕ = Found County marker
- = Boundary of this survey
- - - = Centerline
- U-U- = Utility lines
- x-x- = Fence line

BEARINGS REFERENCED TO THE LACROSSE
COUNTY COORDINATE SYSTEM



SURVEYOR'S CERTIFICATE

I, Christopher W. Fechner, Registered Land Surveyor, hereby certify that the survey shown and represented above is accurate and true to the best of my knowledge and belief and that there are no encroachments other than those shown.

Christopher W. Fechner
Christopher W. Fechner RLS 2448

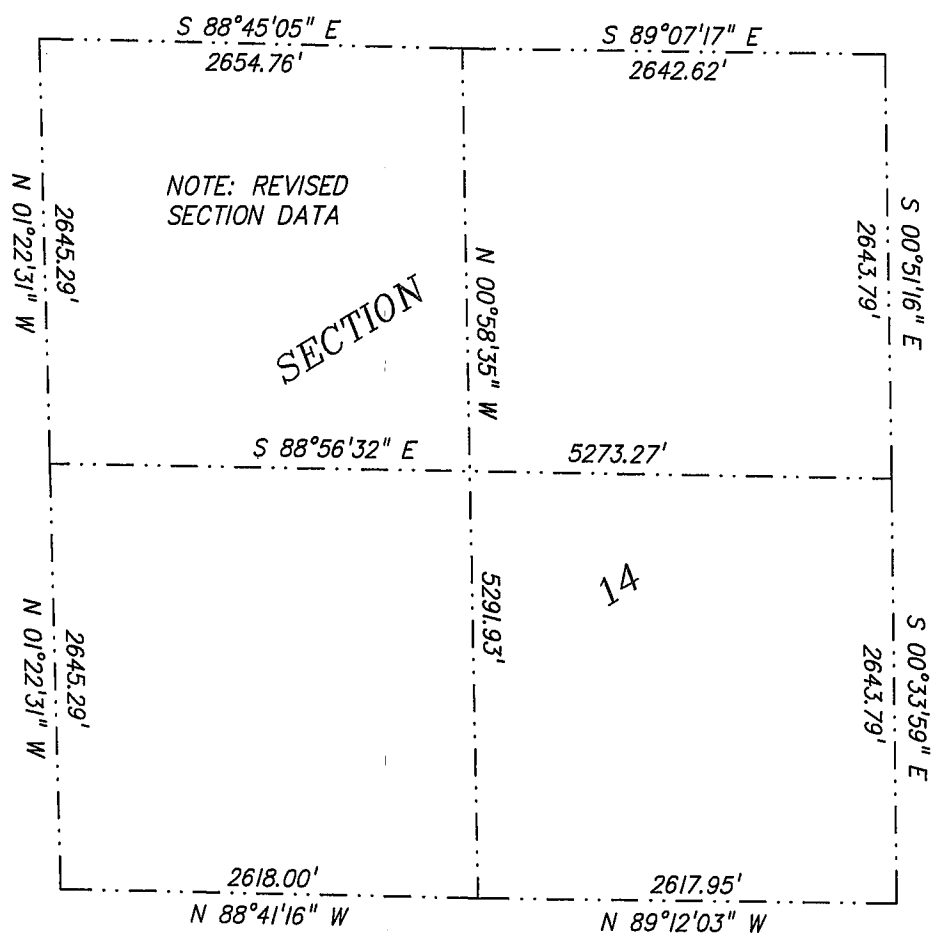

COULEE REGION LAND SURVEYORS, INC.

917 SO. 4TH STREET - P.O. BOX 1954
LA CROSSE, WISCONSIN 54601
PHONE (608) 784-1614 FAX (608) 784-1408

SURVEY FOR
DOUG BREIDEL

DRAWN BY: CF		DATE: 1/3/07	SCALE: 1" = 150'	FIELD CREW: KK JG
REVISED BY: JS		DATE: 1/15/07		
THE NORTH LINE OF THE NE - NE SECTION 14, T15N-R5W TOWN OF WASHINGTON, LACROSSE CO., WI W539 JOHN KORN ROAD			PROJECT NO.: 5002A	SHEET 1 OF 1