

NE 1/4 - NE 1/4, SEC. 16, 15-5

NW 1/4 - NW 1/4 - SEC. 15 - T15N - R5W WEST

Town of Washington

W-17

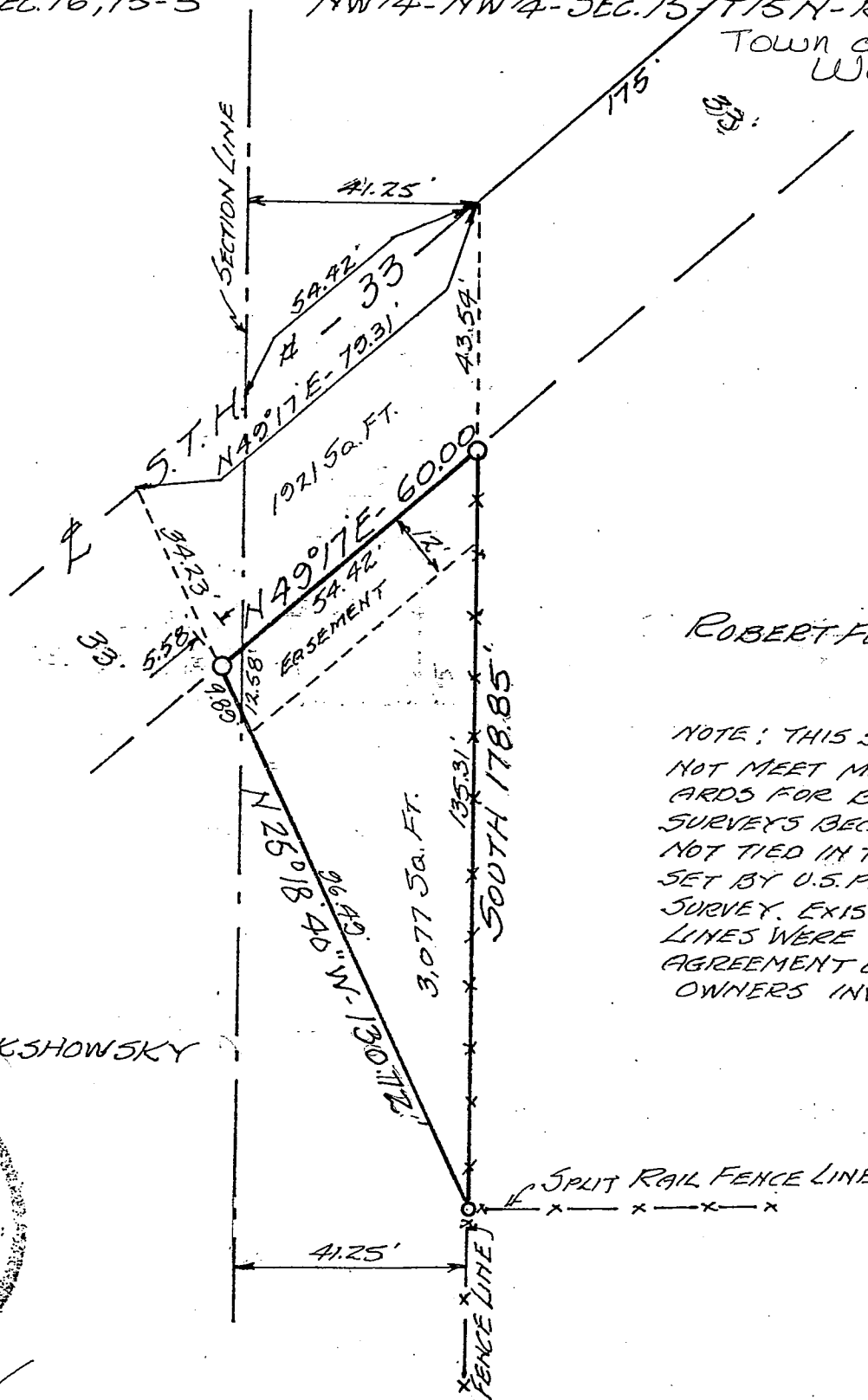
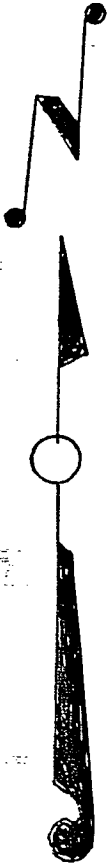

ROBERT FOWLER

NOTE: THIS SURVEY DOES NOT MEET MINIMUM STANDARDS FOR BOUNDARY SURVEYS BECAUSE IT IS NOT TIED IN TO A CORNER SET BY U.S. PUBLIC LAND SURVEY. EXISTING FENCE LINES WERE USED PER AGREEMENT OF BOTH OWNERS INVOLVED

RALPH MIKSHOWSKY



*Fred J. Kraft*

SURVEY OF PART OF SEC. 15 - TOWNSHIP 15 NORTH, RANGE 5 WEST, AND PART OF SEC. 16, TOWNSHIP 15 NORTH, RANGE 5 WEST, TOWN OF WASHINGTON, LA CROSSE COUNTY, WISG.

MADE BY FRED J. KRAFT FOR ROBERT FOWLER 5/10/83

O = SET 3/4" x 24" IRON PIPE

SCALE 1" = 30'