

TRANSPORTATION PROJECT PLAT NO: 5121-09-23 - 4.07

PARTS OF THE SW1/4-NE1/4, SE1/4-NE1/4, NE1/4-NE1/4, ALL IN SECTION 16 TOWNSHIP 15 NORTH, RANGE 5 WEST, TOWN OF WASHINGTON, LA CROSSE COUNTY, WISCONSIN.

RELOCATION ORDER STH 33, LAX - CASHTON / KIRSCHNER RD - E CO LINE, LA CROSSE COUNTY

TO PROPERLY ESTABLISH, LAY OUT, WIDEN, ENLARGE, EXTEND, CONSTRUCT, RECONSTRUCT, IMPROVE, OR MAINTAIN A PORTION OF THE HIGHWAY DESIGNATED ABOVE, THE STATE OF WISCONSIN DEPARTMENT OF TRANSPORTATION DEEMS IT NECESSARY TO RELOCATE OR CHANGE SAID HIGHWAY AND ACQUIRE CERTAIN LANDS AND INTERESTS OR RIGHTS IN LANDS FOR THE ABOVE NAMED PROJECT, TO EFFECT THIS CHANGE, PURSUANT TO AUTHORITY GRANTED UNDER SECTIONS 84.02 (3), 84.09 AND 84.30, WISCONSIN STATUTES, THE DEPARTMENT OF TRANSPORTATION HEREBY ORDERS THAT:

1. THAT PORTION OF SAID HIGHWAY AS SHOWN ON THIS PLAT IS LAID OUT AND ESTABLISHED TO THE LINES AND WIDTHS AS SO SHOWN FOR THE ABOVE PROJECT.
2. THE LANDS OR INTERESTS OR RIGHTS IN LANDS AS SHOWN ON THIS PLAT ARE REQUIRED BY THE DEPARTMENT FOR THE ABOVE PROJECT AND SHALL BE ACQUIRED IN THE NAME OF THE STATE OF WISCONSIN, PURSUANT TO THE PROVISIONS OF SECTION 84.09 (1) OR (2), WISCONSIN STATUTES.

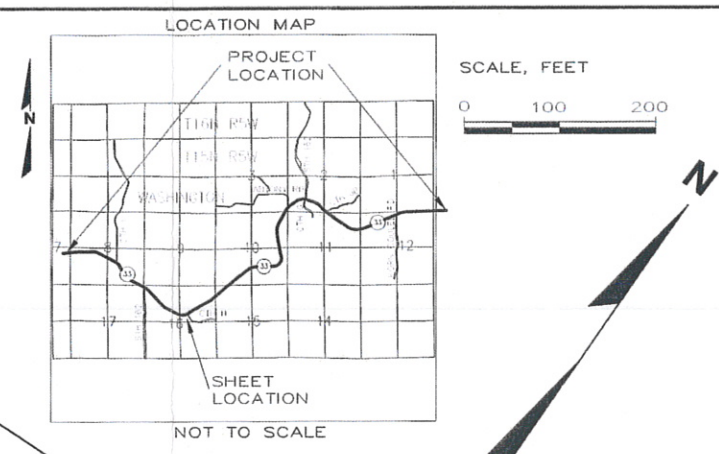

R.A. Smith National
Beyond Surveying and Engineering
16745 W. Bluemound Road, Brookfield WI 53005
262-781-1000 Fax 262-781-8456
www.ra-smithnational.com

I, GREGORY A. KUNZ, REGISTERED LAND SURVEYOR, HEREBY CERTIFY THAT IN FULL COMPLIANCE WITH THE PROVISIONS OF SECTION 84.095 OF WISCONSIN STATUTES AND UNDER THE DIRECTION OF THE DEPARTMENT, I HAVE SURVEYED AND MAPPED TRANSPORTATION PROJECT PLAT 5121-09-23 - 4.07 AND THAT SUCH PLAT CORRECTLY REPRESENTS ALL EXTERIOR BOUNDARIES OF THE SURVEYED LAND.

WISCONSIN LAND SURVEYOR
GREGORY A. KUNZ
S-1346
WAUKESHA, WI

Gregory A. Kunz 5/30/2014
GREGORY A. KUNZ DATE
AGENT FOR R.A. SMITH NATIONAL
R.L.S. NUMBER 1346

THIS PLAT AND RELOCATION ORDER ARE APPROVED FOR THE WISCONSIN DEPARTMENT OF TRANSPORTATION.

Cory Schlager 6/5/2014
Cory Schlager SIGNATURE DATE
PRINTED NAME

RESERVED FOR REGISTER OF DEEDS
PROJECT NUMBER 5121-09-23 - 4.07
SHEET 1 OF 2

RECEIVED
JUN 12 2014
COUNTY SURVEYOR'S OFFICE

Line Table

Line #	Length	Direction
L1	112.80	N73°26'06"E
L2	30.13	N73°26'06"E
L3	291.22	N73°26'06"E
L4	15.06	N11°18'59"W
L5	30.13	N73°26'06"E
L6	15.06	S11°18'59"E
L7	26.49	S59°39'17"W
L8	78.11	S84°38'51"W
L9	20.00	S30°20'43"E
L10	26.49	S59°39'17"W
L11	20.00	N30°20'43"W
L12	97.76	S84°38'51"W
L13	367.49	S73°07'14"W
L14	38.17	S1°47'11"W
L15	61.56	S30°20'43"E
L16	33.42	S21°16'56"E
L17	33.42	S21°16'56"E
L18	42.23	S35°23'07"W
L19	28.77	S35°23'07"W
L20	54.03	N72°27'59"W
L21	66.45	N27°10'27"W
L22	45.16	N37°31'12"E
L23	102.96	N30°01'57"W
L24	91.48	N85°27'25"W
L25	185.46	S74°38'12"W
L26	70.17	S74°38'12"W
L27	81.75	N86°05'33"E
L28	15.04	S11°18'59"E
L29	70.17	S74°38'12"W
L30	15.04	N11°18'59"W
L31	83.02	S58°33'00"E
L32	61.71	S49°08'28"W

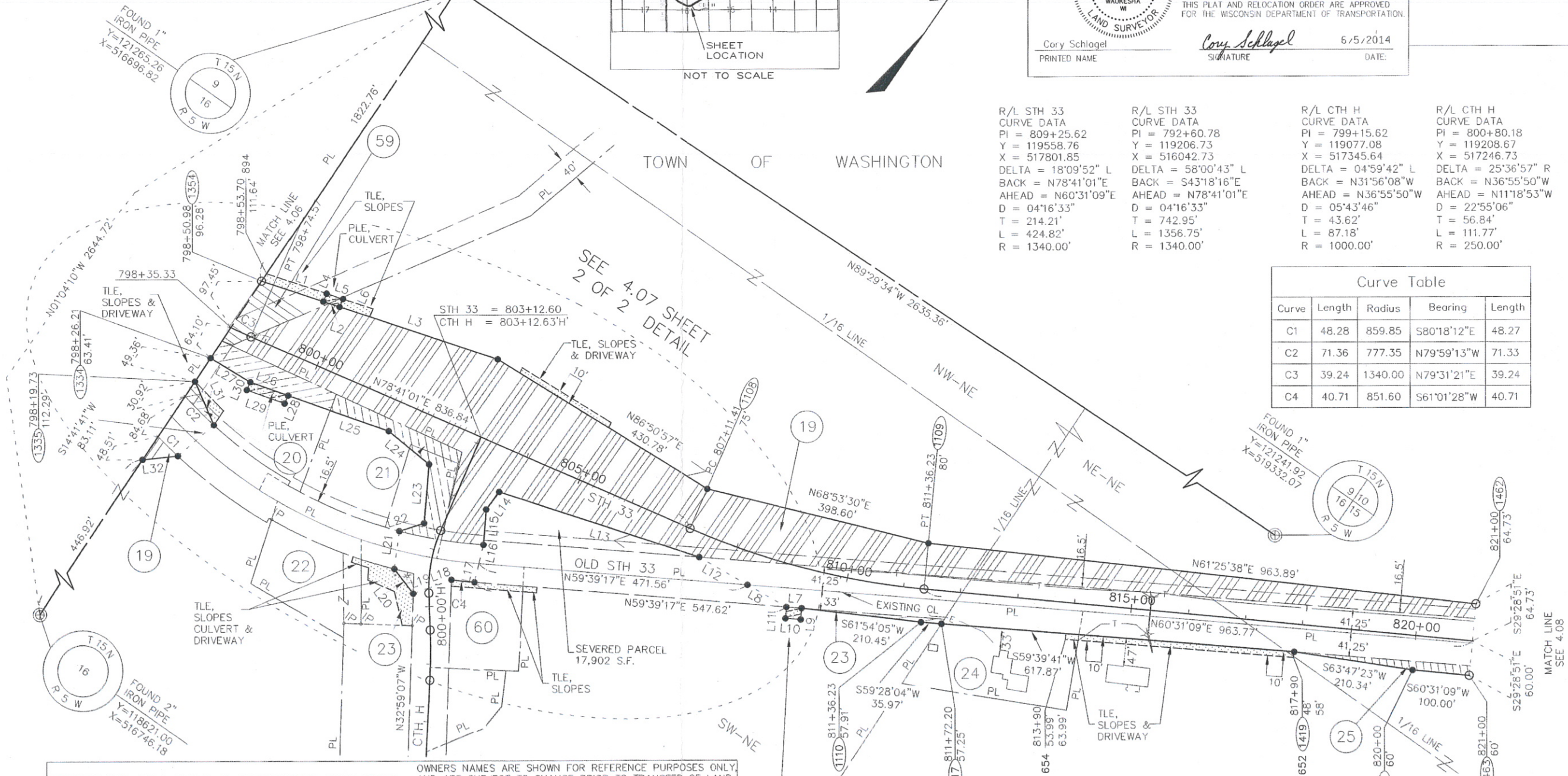

R/L STH 33 CURVE DATA	R/L STH 33 CURVE DATA	R/L CTH H CURVE DATA	R/L CTH H CURVE DATA
PI = 809+25.62	PI = 792+60.78	PI = 799+15.62	PI = 800+80.18
Y = 119558.76	Y = 119206.73	Y = 119077.08	Y = 119208.67
X = 517801.85	X = 516042.73	X = 517345.64	X = 517246.73
DELTA = 18°09'52" L	DELTA = 58°00'43" L	DELTA = 04°59'42" L	DELTA = 25°36'57" R
BACK = N78°41'01"E	BACK = S43°18'16"E	BACK = N31°56'08"W	BACK = N36°55'50"W
AHEAD = N60°31'09"E	AHEAD = N78°41'01"E	AHEAD = N36°55'50"W	AHEAD = N11°18'53"W
D = 04°16'33"	D = 04°16'33"	D = 05°43'46"	D = 22°55'06"
T = 214.21'	T = 742.95'	T = 43.62'	T = 56.84'
L = 424.82'	L = 1356.75'	L = 87.18'	L = 111.77'
R = 1340.00'	R = 1340.00'	R = 1000.00'	R = 250.00'

Curve Table

Curve	Length	Radius	Bearing	Length
C1	48.28	859.85	S80°18'12"E	48.27
C2	71.36	777.35	N79°59'13"W	71.33
C3	39.24	1340.00	N79°31'21"E	39.24
C4	40.71	851.60	S61°01'28"W	40.71

SCHEDULE OF LANDS & INTERESTS REQUIRED

PARCEL NUMBER	OWNER	INTEREST REQUIRED	AREAS ACRES REQUIRED			TLE ACRES	PLE ACRES
			NEW	EXISTING	TOTAL		
19	RANDY J. & SARA MIKSHOWSKY	FEE, PLE, TLE	4.88	1.95	6.83	0.06	0.01
20	ZACHARY J. GEIER & JENNIFER A. GEIER	FEE, PLE, TLE	0.22	0.25	0.47	0.02	0.02
21	MARY L. GRUNTZEL	FEE	0.30	0.20	0.50	-	-
22	RUSSELL D. & SANDRA J. HELLWIG	TLE	-	-	-	0.01	-
23	LARRY J. & DONNA M. MIKSHOWSKY	FEE, PLE, TLE	0.04	0.73	0.77	0.09	0.01
24	THOMAS C. & SUSAN J. MEYERS	TLE	-	-	-	0.01	-
25	RALPH R. & EVELYN J. MIKSHOWSKY	FEE, TLE	0.07	0.64	0.71	0.09	-
59	CHRISTOPHERSON JOINT REV. TR. & JAMES R. FOWLER REV. TR.	FEE, PLE, TLE	0.20	-	0.20	0.04	0.01
60	LEO & LEONA'S INC.	TLE	-	-	-	0.03	-

UTILITY NUMBER	UTILITY OWNER	INTEREST REQUIRED
101	CENTURYLINK	RELEASE OF RIGHTS
103	BANGOR MUNICIPAL UTILITY	RELEASE OF RIGHTS

NOTE: FOR UTILITY DETAILS SEE SHEET 2 OF THIS DOCUMENT.
FOR ADDITIONAL INFORMATION REFER TO THE TITLE SHEET RECORDED AS SHEET 2 OF 2 OF DOCUMENT NO. 1638112, OF TRANSPORTATION PROJECT PLATS IN THE LACROSSE COUNTY REGISTER OF DEEDS.

TRANSPORTATION PROJECT PLAT NO: 5121-09-23 - 4.07
SHEET 2 OF 2 (DETAIL SHEET)

R.A. Smith National
Beyond Surveying
and Engineering

16745 W. Bluemound Road, Brookfield WI 53005
262-781-1000 Fax 262-781-8466
www.rasmithnational.com

TPP PROJECT NUMBER 5121-09-23-4.07
SHEET 2 OF 2

FOR ADDITIONAL INFORMATION REFER TO THE TITLE SHEET
RECORDED AS SHEET 2 OF 2 OF DOCUMENT NO. 1638112, OF
TRANSPORTATION PROJECT PLATS IN THE LACROSSE
COUNTY REGISTER OF DEEDS.

NOT TO SCALE

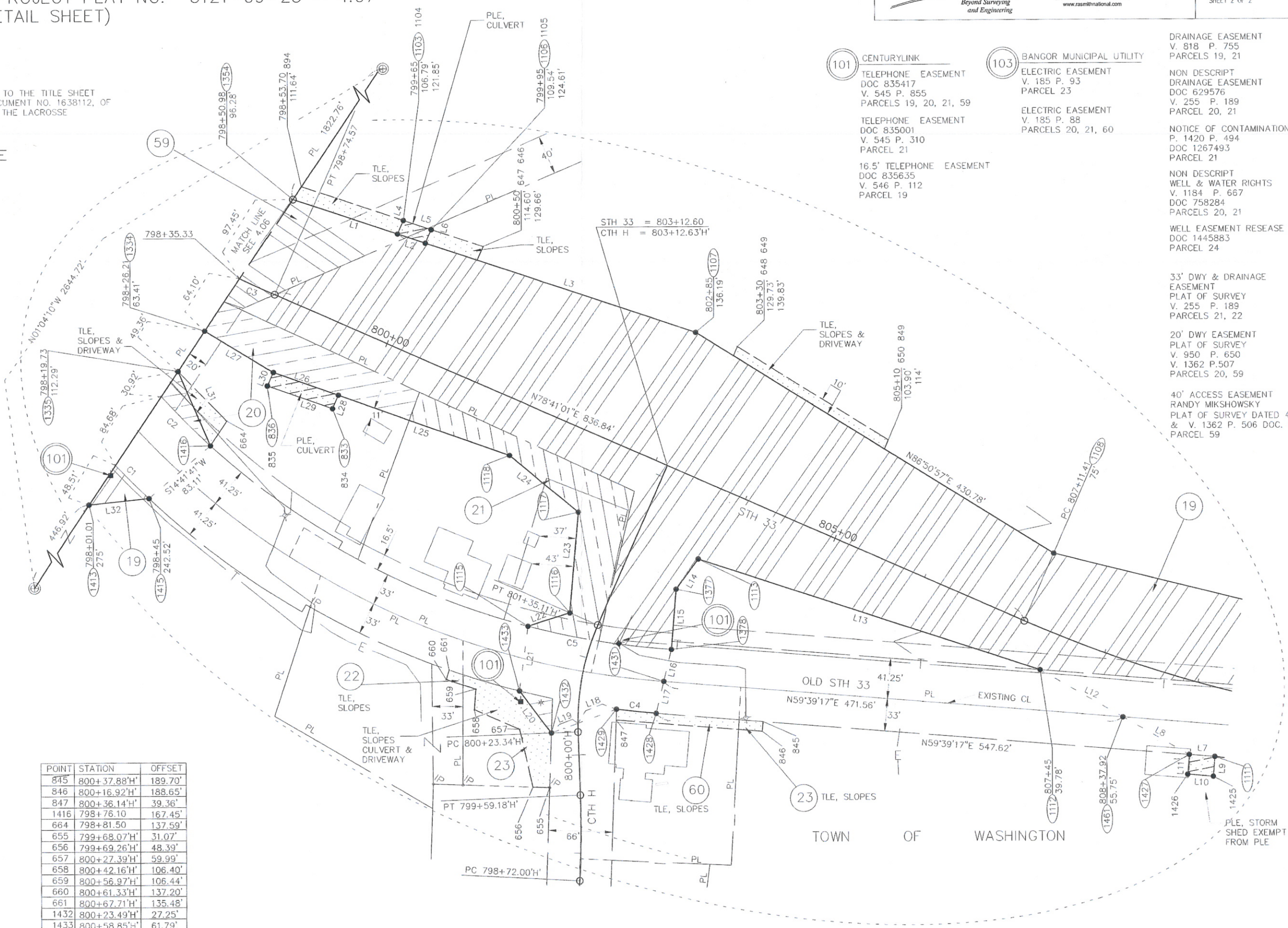

101 CENTURYLINK
TELEPHONE EASEMENT
DOC 835417
V. 545 P. 855
PARCELS 19, 20, 21, 59

TELEPHONE EASEMENT
DOC 835001
V. 545 P. 310
PARCEL 21

16.5' TELEPHONE EASEMENT
DOC 835635
V. 546 P. 112
PARCEL 19

103 BANGOR MUNICIPAL UTILITY
ELECTRIC EASEMENT
V. 185 P. 93
PARCEL 23

ELECTRIC EASEMENT
V. 185 P. 88
PARCELS 20, 21, 60

DRAINAGE EASEMENT
V. 818 P. 755
PARCELS 19, 21

NON DESCRIPT
DRAINAGE EASEMENT
DOC 629576
V. 255 P. 189
PARCEL 20, 21

NOTICE OF CONTAMINATION
P. 1420 P. 494
DOC 1267493
PARCEL 21

NON DESCRIPT
WELL & WATER RIGHTS
V. 1184 P. 667
DOC 758284
PARCELS 20, 21

WELL EASEMENT RESEASE
DOC 1445883
PARCEL 24

33' DWY & DRAINAGE
EASEMENT
PLAT OF SURVEY
V. 255 P. 189
PARCELS 21, 22

20' DWY EASEMENT
PLAT OF SURVEY
V. 950 P. 650
V. 1362 P.507
PARCELS 20, 59

40' ACCESS EASEMENT
RANDY MIKSHOWSKY
PLAT OF SURVEY DATED 4/27/99
& V. 1362 P. 506 DOC. 1244999
PARCEL 59

RECEIVED
JUN 12 2014

COUNTY SURVEYOR'S OFFICE

POINT	STATION	OFFSET
1111	809+35.34	68.63'
1425	809+38.42	88.37'
1426	809+13.98	92.90'
1427	809+10.56	73.23'
1428	800+47.05'H'	79.95'
1429	800+49.17'H'	39.27'
1431	800+96.49H'	82.61'
1113	803+80	75.00'
1377	802+00.46'H'	58.75'
1378	801+42.27'H'	78.82'
1115	801+11.63'H'	66.95'
1116	801+35.11'H'	31.55'
1117	802+48	80.00'
1118	801+60	55.00'
833	799+75	68.09'
834	799+75	83.13'
835	799+05	88.08'
836	799+05	73.04'

POINT	STATION	OFFSET
845	800+37.88'H'	189.70'
846	800+16.92'H'	188.65'
847	800+36.14'H'	39.36'
1416	798+76.10	167.45'
664	798+81.50	137.59'
655	799+68.07'H'	31.07'
656	799+69.26'H'	48.39'
657	800+27.39'H'	59.99'
658	800+42.16'H'	106.40'
659	800+56.97'H'	106.44'
660	800+61.33'H'	137.20'
661	800+67.71'H'	135.48'
1432	800+23.49'H'	27.25'
1433	800+58.85'H'	61.79'

TRANSPORTATION PROJECT PLAT NO: 5121-09-23 - 4.08

PART OF CSM OUTLOT 1 V. 14 P. 50 IN AND INCLUDING THE NE 1/4-NE 1/4 SECTION 16, ALSO PART OF CSM OUTLOT 1 V.14 P.50 IN AND INCLUDING THE NW1/4-NW 1/4, SECTION 15, ALSO PART OF THE SW 1/4-SW 1/4 AND THE SE 1/4-SW 1/4, SECTION 10, ALL IN TOWNSHIP 15 NORTH, RANGE 5 WEST, TOWN OF WASHINGTON, LA CROSSE COUNTY, WISCONSIN.

RELOCATION ORDER STH 33, LAX - CASHTON / KIRSCHNER RD - E CO LINE, LA CROSSE COUNTY

TO PROPERLY ESTABLISH, LAY OUT, WIDEN, ENLARGE, EXTEND, CONSTRUCT, RECONSTRUCT, IMPROVE, OR MAINTAIN A PORTION OF THE HIGHWAY DESIGNATED ABOVE, THE STATE OF WISCONSIN DEPARTMENT OF TRANSPORTATION DEEMS IT NECESSARY TO RELOCATE OR CHANGE SAID HIGHWAY AND ACQUIRE CERTAIN LANDS AND INTERESTS OR RIGHTS IN LANDS FOR THE ABOVE NAMED PROJECT, TO EFFECT THIS CHANGE, PURSUANT TO AUTHORITY GRANTED UNDER SECTIONS 84.02 (3), 84.09 AND 84.30, WISCONSIN STATUTES, THE DEPARTMENT OF TRANSPORTATION HEREBY ORDERS THAT:

- 1. THAT PORTION OF SAID HIGHWAY AS SHOWN ON THIS PLAT IS LAID OUT AND ESTABLISHED TO THE LINES AND WIDTHS AS SO SHOWN FOR THE ABOVE PROJECT.
2. THE LANDS OR INTERESTS OR RIGHTS IN LANDS AS SHOWN ON THIS PLAT ARE REQUIRED BY THE DEPARTMENT FOR THE ABOVE PROJECT AND SHALL BE ACQUIRED IN THE NAME OF THE STATE OF WISCONSIN, PURSUANT TO THE PROVISIONS OF SECTION 84.09 (1) OR (2), WISCONSIN STATUTES.

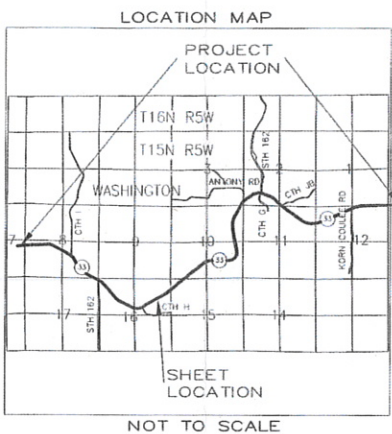

SCALE, FEET



R.A. Smith National

16745 W. Bluemound Road, Brookfield WI 53005
262-781-1000 Fax 262-781-8466
www.rasnainational.com

RESERVED FOR REGISTER OF DEEDS
PROJECT NUMBER 5121-09-23 - 4.08

I, GREGORY A. KUNZ, REGISTERED LAND SURVEYOR, HEREBY CERTIFY THAT IN FULL COMPLIANCE WITH THE PROVISIONS OF SECTION 84.095 OF WISCONSIN STATUTES AND UNDER THE DIRECTION OF THE DEPARTMENT, I HAVE SURVEYED AND MAPPED TRANSPORTATION PROJECT PLAT 5121-09-23 - 4.08 AND THAT SUCH PLAT CORRECTLY REPRESENTS ALL EXTERIOR BOUNDARIES OF THE SURVEYED LAND.



Gregory A. Kunz 6/02/2014
GREGORY A. KUNZ
AGENT FOR R.A. SMITH NATIONAL
R.L.S. NUMBER 1346

THIS PLAT AND RELOCATION ORDER ARE APPROVED FOR THE WISCONSIN DEPARTMENT OF TRANSPORTATION.

Cory Schlager
PRINTED NAME

Cory Schlager
SIGNATURE

6/5/2014
DATE

RECEIVED

JUN 12 2014

COUNTY SURVEYOR'S OFFICE

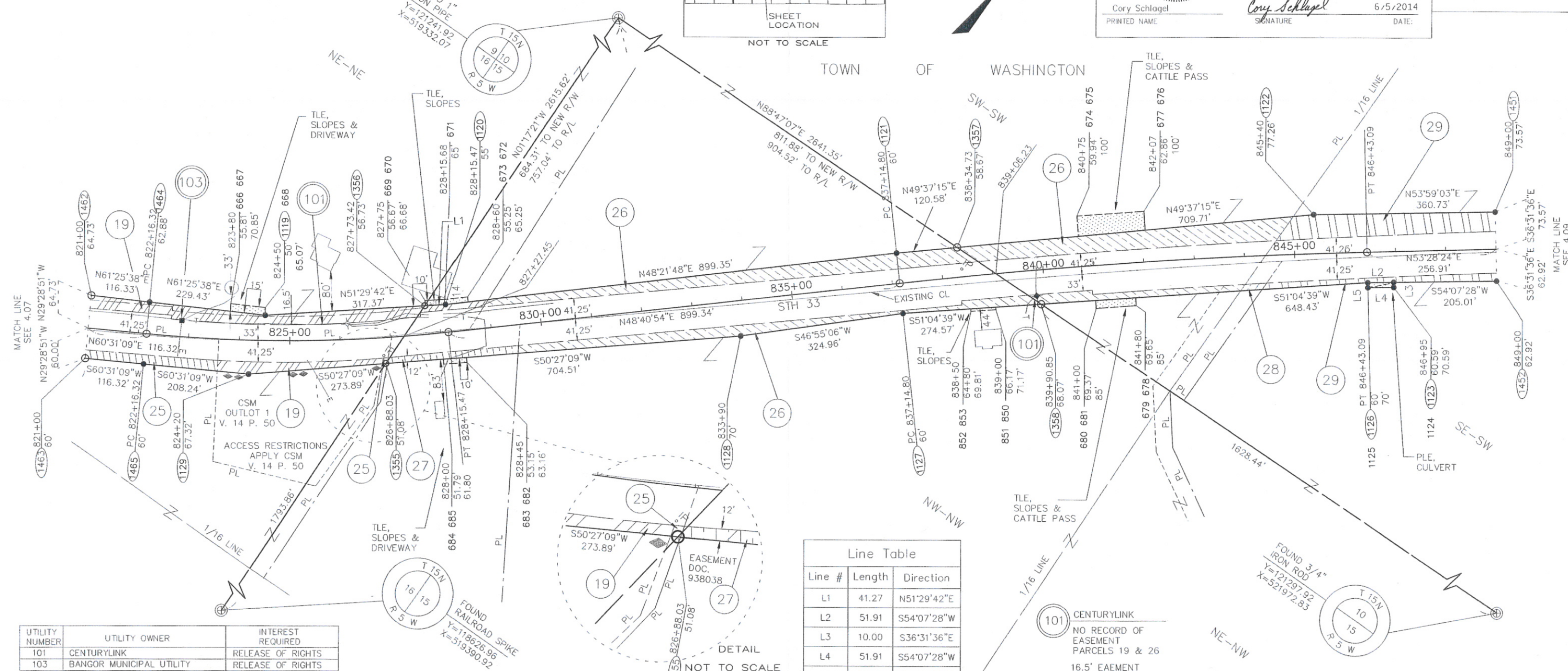

Table with 3 columns: UTILITY NUMBER, UTILITY OWNER, INTEREST REQUIRED. Includes CenturyLink and Bangor Municipal Utility.

Line Table with 3 columns: Line #, Length, Direction. Lists lines L1 through L5.

SCHEDULE OF LANDS & INTERESTS REQUIRED. Table with 7 columns: PARCEL NUMBER, OWNER, INTEREST REQUIRED, AREAS ACRES REQUIRED (NEW, EXISTING, TOTAL), TLE ACRES, PLE ACRES.

NOTE: ACCESS RESTRICTIONS APPLY PER CSM.
FOR ADDITIONAL INFORMATION REFER TO THE TITLE SHEET RECORDED AS SHEET 2 OF 2 OF DOCUMENT NO. 1638112, OF TRANSPORTATION PROJECT PLATS IN THE LACROSSE COUNTY REGISTER OF DEEDS.

- 101 CENTURYLINK NO RECORD OF EASEMENT PARCELS 19 & 26
16.5' EAEMENT DOC.835635 V. 546, P.112 PARCELS 19
103 BANGOR MUNICIPAL UTILITY NO RECORD OF EASEMENT PARCEL 19

R/L STH 33 CURVE DATA PI = 825+16.96 Y = 12034.68 X = 519190.28 DELTA = 11°50'15" L BACK = N60°31'09"E AHEAD = N48°40'54"E D = 01'58'33" T = 300.64' L = 599.15' R = 2900.00'
R/L STH 33 CURVE DATA PI = 841+79.22 Y = 121422.58 X = 520440.33 DELTA = 04°47'30" R BACK = N48°40'54"E AHEAD = N53°28'24"E D = 00°30'58" T = 464.41' L = 928.29' R = 11100.00'

TRANSPORTATION PROJECT PLAT NO: 5121-09-23 - 4.09

PARTS OF THE SE1/4-SW1/4, NW1/4-SE1/4, SW1/4-SE1/4, ALL IN SECTION 10, TOWNSHIP 15 NORTH, RANGE 5 WEST, TOWN OF WASHINGTON, LA CROSSE COUNTY, WISCONSIN.

RELOCATION ORDER STH 33, LAX - CASHTON / KIRSCHNER RD - E CO LINE, LA CROSSE COUNTY

TO PROPERLY ESTABLISH, LAY OUT, WIDEN, ENLARGE, EXTEND, CONSTRUCT, RECONSTRUCT, IMPROVE, OR MAINTAIN A PORTION OF THE HIGHWAY DESIGNATED ABOVE...

- 1. THAT PORTION OF SAID HIGHWAY AS SHOWN ON THIS PLAT IS LAID OUT AND ESTABLISHED TO THE LINES AND WIDTHS AS SO SHOWN FOR THE ABOVE PROJECT.
2. THE LANDS OR INTERESTS OR RIGHTS IN LANDS AS SHOWN ON THIS PLAT ARE REQUIRED BY THE DEPARTMENT FOR THE ABOVE PROJECT...

SCALE, FEET



R.A. Smith National

16745 W. Bluemound Road, Brookfield WI 53005
262-781-1000 Fax 262-781-8486
www.rasmithnational.com

I, GREGORY A. KUNZ, REGISTERED LAND SURVEYOR, HEREBY CERTIFY THAT IN FULL COMPLIANCE WITH THE PROVISIONS OF SECTION 84.095 OF WISCONSIN STATUTES AND UNDER THE DIRECTION OF THE DEPARTMENT, I HAVE SURVEYED AND MAPPED TRANSPORTATION PROJECT PLAT 5121-09-23 - 4.09 AND THAT SUCH PLAT CORRECTLY REPRESENTS ALL EXTERIOR BOUNDARIES OF THE SURVEYED LAND.



Signature of Gregory A. Kunz, dated 6/03/2014. Title: GREGORY A. KUNZ, AGENT FOR R.A. SMITH NATIONAL, R.L.S. NUMBER 1346.

THIS PLAT AND RELOCATION ORDER ARE APPROVED FOR THE WISCONSIN DEPARTMENT OF TRANSPORTATION.

Cory Schlager, PRINTED NAME

Signature of Cory Schlager, DATE: 6/5/2014

RESERVED FOR REGISTER OF DEEDS PROJECT NUMBER 5121-09-23 - 4.09

RECEIVED

JUN 12 2014

COUNTY SURVEYOR'S OFFICE

TOWN OF WASHINGTON

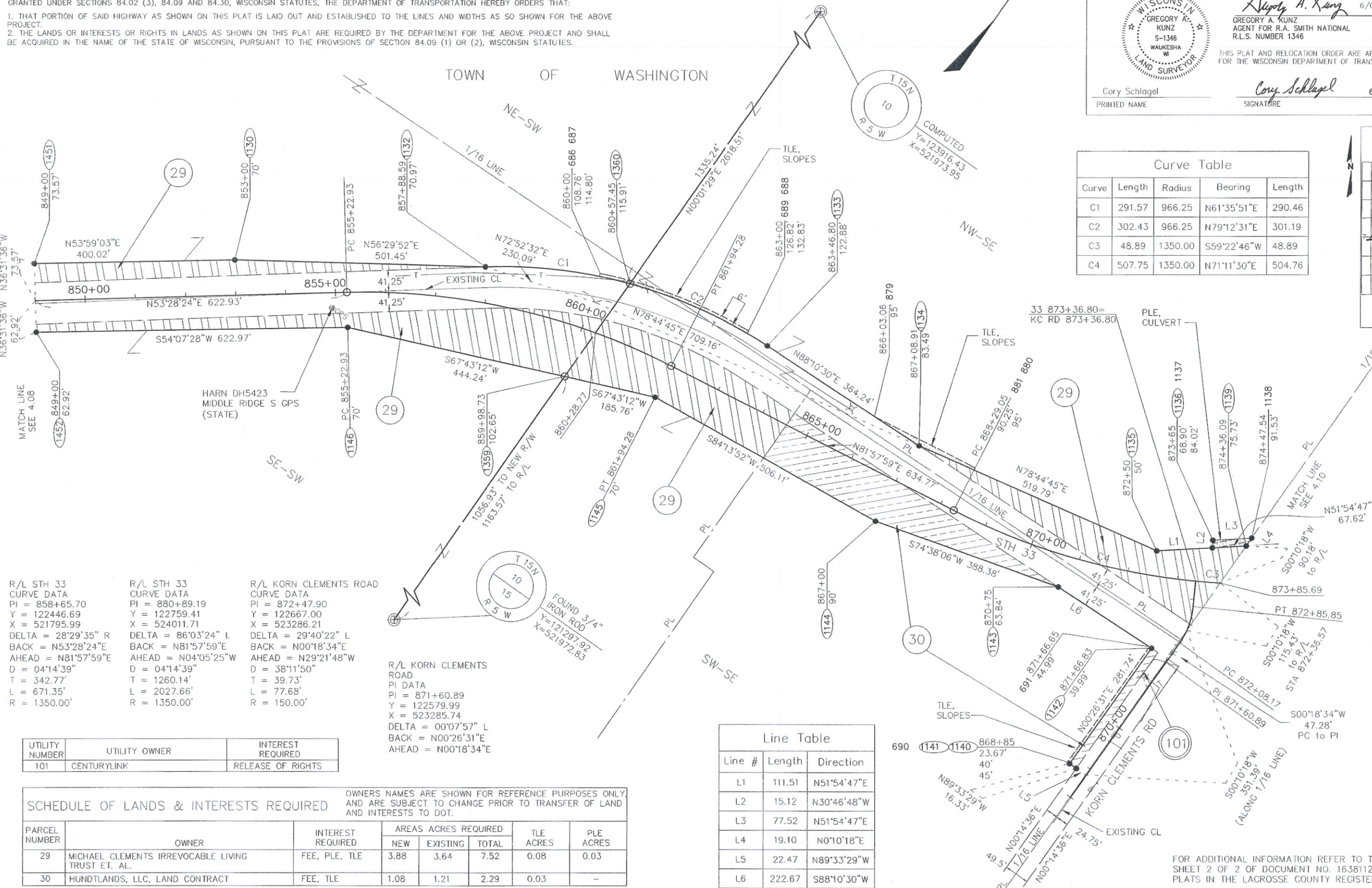

Curve Table with columns: Curve, Length, Radius, Bearing, Length. Rows C1, C2, C3, C4.

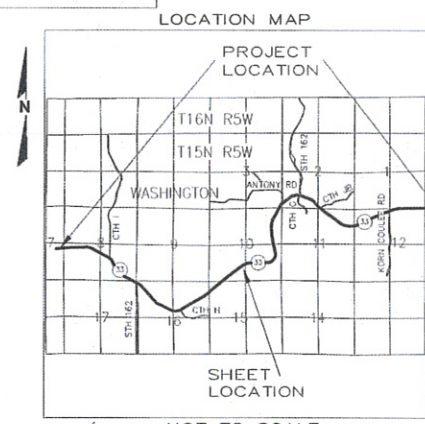

Curve data tables for R/L STH 33, R/L STH 33, R/L KORN CLEMENTS ROAD, and R/L KORN CLEMENTS ROAD. Columns include PI, Y, X, DELTA, BACK, AHEAD, D, T, L, R.

Line Table with columns: Line #, Length, Direction. Rows L1 through L6.

UTILITY table with columns: UTILITY NUMBER, UTILITY OWNER, INTEREST REQUIRED. Row 101 CENTURYLINK.

SCHEDULE OF LANDS & INTERESTS REQUIRED table with columns: PARCEL NUMBER, OWNER, INTEREST REQUIRED, AREAS ACRES REQUIRED (NEW, EXISTING, TOTAL), TLE ACRES, PLE ACRES. Rows 29 and 30.

FOR ADDITIONAL INFORMATION REFER TO THE TITLE SHEET RECORDED AS SHEET 2 OF 2 OF DOCUMENT NO. 1638112, OF TRANSPORTATION PROJECT PLATS IN THE LACROSSE COUNTY REGISTER OF DEEDS.

TRANSPORTATION PROJECT PLAT NO: 5121-09-23 - 4.10

PART OF LOT 1 OF CSM DOC. 1311834, V. 10, P. 70, IN AND INCLUDING PART OF THE SE1/4-NE1/4 OF SECTION 10 ; ALSO PART OF THE NE1/4-SE1/4 OF SECTION 10; ALSO PART OF LOT 1 OF CSM DOC. 1360054, V. 11, P. 15, IN AND INCLUDING PART OF THE SE1/4-SE1/4 OF SECTION 10, ALL IN TOWNSHIP 15 NORTH, RANGE 5 WEST, TOWN OF WASHINGTON, LA CROSSE COUNTY, WISCONSIN.

RELOCATION ORDER STH 33, LAX - CASHTON / KIRSCHNER RD - E CO LINE, LA CROSSE COUNTY

TO PROPERLY ESTABLISH, LAY OUT, WIDEN, ENLARGE, EXTEND, CONSTRUCT, RECONSTRUCT, IMPROVE, OR MAINTAIN A PORTION OF THE HIGHWAY DESIGNATED ABOVE, THE STATE OF WISCONSIN DEPARTMENT OF TRANSPORTATION DEEMS IT NECESSARY TO RELOCATE OR CHANGE SAID HIGHWAY AND ACQUIRE CERTAIN LANDS AND INTERESTS OR RIGHTS IN LANDS FOR THE ABOVE NAMED PROJECT, TO EFFECT THIS CHANGE, PURSUANT TO AUTHORITY GRANTED UNDER SECTIONS 84.02 (3), 84.09 AND 84.30, WISCONSIN STATUTES, THE DEPARTMENT OF TRANSPORTATION HEREBY ORDERS THAT:

- 1. THAT PORTION OF SAID HIGHWAY AS SHOWN ON THIS PLAT IS LAY OUT AND ESTABLISHED TO THE LINES AND WIDTHS AS SO SHOWN FOR THE ABOVE PROJECT.
2. THE LANDS OR INTERESTS OR RIGHTS IN LANDS AS SHOWN ON THIS PLAT ARE REQUIRED BY THE DEPARTMENT FOR THE ABOVE PROJECT AND SHALL BE ACQUIRED IN THE NAME OF THE STATE OF WISCONSIN, PURSUANT TO THE PROVISIONS OF SECTION 84.09 (1) OR (2), WISCONSIN STATUTES.

NOTE: ACCESS RESTRICTIONS APPLY PER CSM LOT 1, DOC. 1311834, V. 10, P. 70 AND CSM LOT 1, DOC. 1360054, V. 11, P. 15

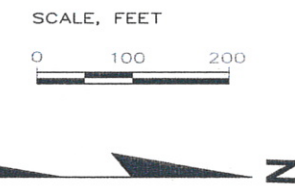
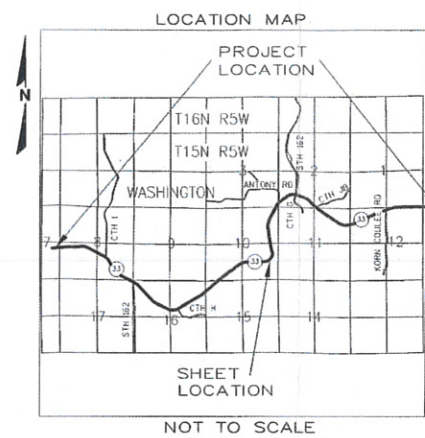

R.A. Smith National Beyond Surveying and Engineering. I, GREGORY A. KUNZ, REGISTERED LAND SURVEYOR, HEREBY CERTIFY THAT IN FULL COMPLIANCE WITH THE PROVISIONS OF SECTION 84.095 OF WISCONSIN STATUTES AND UNDER THE DIRECTION OF THE DEPARTMENT, I HAVE SURVEYED AND MAPPED TRANSPORTATION PROJECT PLAT 5121-09-23 - 4.10 AND THAT SUCH PLAT CORRECTLY REPRESENTS ALL EXTERIOR BOUNDARIES OF THE SURVEYED LAND. Includes signatures of Gregory A. Kunz and Cory Schlager.

RECEIVED JUN 12 2014 COUNTY SURVEYOR'S OFFICE. R/L STH 33 CURVE DATA: PI = 880+89.19, Y = 122759.41, X = 524011.71, DELTA = 86°03'24" L, BACK = N81°57'59"E, AHEAD = N04°05'25"W, D = 04°14'39", T = 1260.14', L = 2027.66', R = 1350.00'.

Curve Table with columns: Curve, Length, Radius, Bearing, Length. Rows C1 through C4.

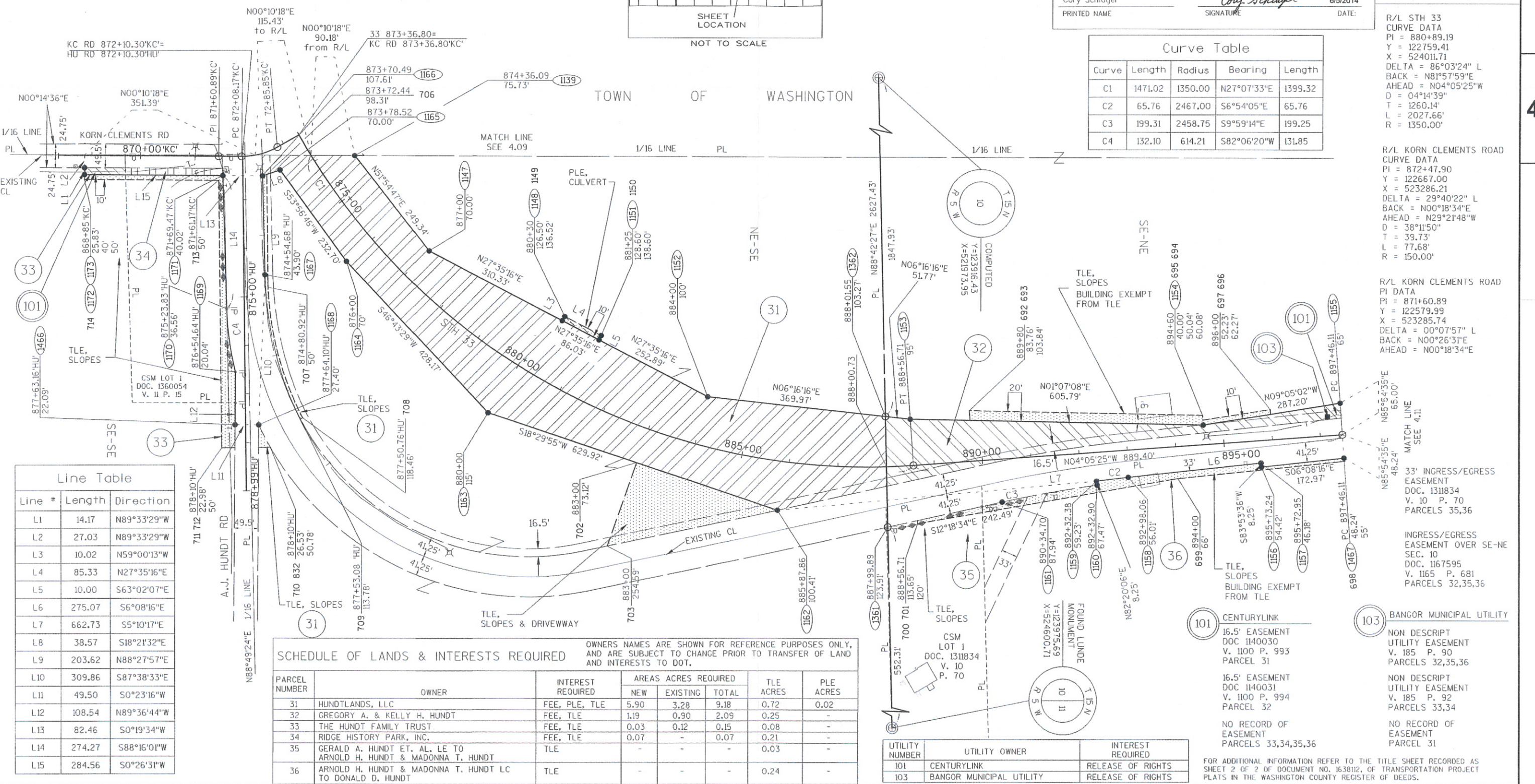

Line Table with columns: Line #, Length, Direction. Rows L1 through L15.

SCHEDULE OF LANDS & INTERESTS REQUIRED. Table with columns: PARCEL NUMBER, OWNER, INTEREST REQUIRED, AREAS ACRES REQUIRED (NEW, EXISTING, TOTAL), TLE ACRES, PLE ACRES. Rows 31 through 36.

UTILITY NUMBER, UTILITY OWNER, INTEREST REQUIRED. Rows 101, 103.

R/L KORN CLEMENTS ROAD CURVE DATA: PI = 872+47.90, Y = 122667.00, X = 523286.21, DELTA = 29°40'22" L, BACK = N00°18'34"E, AHEAD = N29°21'48"W, D = 38°11'50", T = 39.73', L = 77.68', R = 150.00'. R/L KORN CLEMENTS ROAD PI DATA: PI = 871+60.89, Y = 122579.99, X = 523285.74, DELTA = 00°07'57" L, BACK = N00°26'31"E, AHEAD = N00°18'34"E. Includes notes about easements and utility lines.

TRANSPORTATION PROJECT PLAT NO: 5121-09-23 - 4.11
PART OF THE SE 1/4-NE 1/4 AND THE NE 1/4-NE 1/4, SECTION 10, ALSO PART OF THE SE 1/4-SE 1/4, SECTION 3, ALL IN TOWNSHIP 15 NORTH, RANGE 5 WEST, TOWN OF WASHINGTON, LA CROSSE COUNTY, WISCONSIN.

RELOCATION ORDER STH 33, LAX - CASHTON / KIRSCHNER RD - E CO LINE, LA CROSSE COUNTY

TO PROPERLY ESTABLISH, LAY OUT, WIDEN, ENLARGE, EXTEND, CONSTRUCT, RECONSTRUCT, IMPROVE, OR MAINTAIN A PORTION OF THE HIGHWAY DESIGNATED ABOVE, THE STATE OF WISCONSIN DEPARTMENT OF TRANSPORTATION DEEMS IT NECESSARY TO RELOCATE OR CHANGE SAID HIGHWAY AND ACQUIRE CERTAIN LANDS AND INTERESTS OR RIGHTS IN LANDS FOR THE ABOVE NAMED PROJECT, TO EFFECT THIS CHANGE, PURSUANT TO AUTHORITY GRANTED UNDER SECTIONS 84.02 (3), 84.09 AND 84.30, WISCONSIN STATUTES, THE DEPARTMENT OF TRANSPORTATION HEREBY ORDERS THAT:
1. THAT PORTION OF SAID HIGHWAY AS SHOWN ON THIS PLAT IS LAID OUT AND ESTABLISHED TO THE LINES AND WIDTHS AS SO SHOWN FOR THE ABOVE PROJECT.
2. THE LANDS OR INTERESTS OR RIGHTS IN LANDS AS SHOWN ON THIS PLAT ARE REQUIRED BY THE DEPARTMENT FOR THE ABOVE PROJECT AND SHALL BE ACQUIRED IN THE NAME OF THE STATE OF WISCONSIN, PURSUANT TO THE PROVISIONS OF SECTION 84.09 (1) OR (2), WISCONSIN STATUTES.

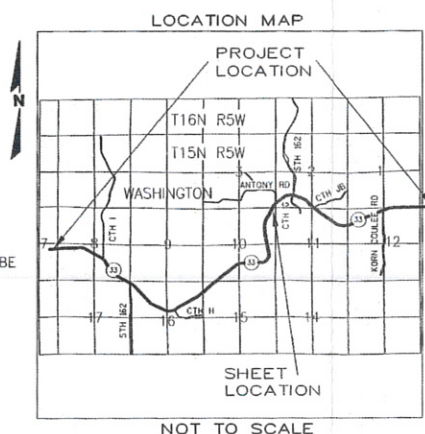

R.A. Smith National
Beyond Surveying and Engineering
16745 W. Bluemound Road, Brookfield WI 53005
262-781-1000 Fax 262-781-8465
www.rasmithnational.com

I, GREGORY A. KUNZ, REGISTERED LAND SURVEYOR, HEREBY CERTIFY THAT IN FULL COMPLIANCE WITH THE PROVISIONS OF SECTION 84.095 OF WISCONSIN STATUTES AND UNDER THE DIRECTION OF THE DEPARTMENT, I HAVE SURVEYED AND MAPPED TRANSPORTATION PROJECT PLAT 5121-09-23 - 4.11 AND THAT SUCH PLAT CORRECTLY REPRESENTS ALL EXTERIOR BOUNDARIES OF THE SURVEYED LAND.

GREGORY A. KUNZ
S-1346
WALKESSHA
LAND SURVEYOR

Gregory A. Kunz 6/04/2014
GREGORY A. KUNZ
AGENT FOR R.A. SMITH NATIONAL
R.L.S. NUMBER 1346
DATE

Cory Schlager 6/5/2014
Cory Schlager
SIGNATURE
DATE

Cory Schlager
PRINTED NAME

RESERVED FOR REGISTER OF DEEDS
PROJECT NUMBER 5121-09-23 - 4.11

RECEIVED
JUN 12 2014

COUNTY SURVEYOR'S OFFICE

Line Table

Line #	Length	Direction
L1	141.38	N29°41'49"E
L2	105.52	N19°46'38"W
L3	115.16	N15°51'08"E
L4	222.77	N48°59'24"E
L5	12.45	S89°52'49"E
L6	150.85	S66°00'36"W
L7	33.97	S28°23'02"W
L8	35.54	N40°11'21"W
L9	162.96	N45°28'55"E

- 103 BANGOR MUNICIPAL UTILITY
NON DESCRIPT
UTILITY EASEMENT
V. 185 P. 90
PARCELS 32,36,37
- 101 CENTURYLINK
NO RECORD OF
EASEMENT
PARCELS 36, 37
- 16.5' EASEMENT
DOC 1140031
VOL. 1100 PG. 994
PARCEL 32

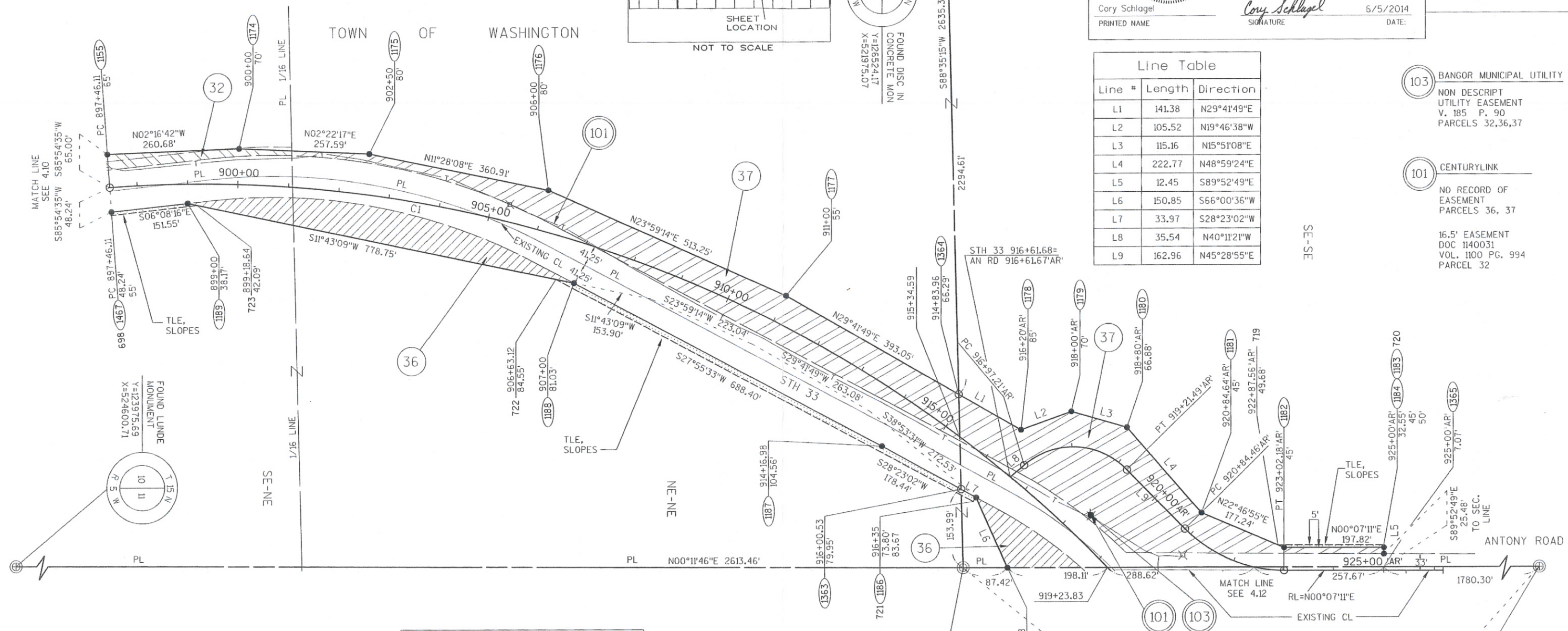

UTILITY NUMBER	UTILITY OWNER	INTEREST REQUIRED
101	CENTURYLINK	RELEASE OF RIGHTS
103	BANGOR MUNICIPAL UTILITY	RELEASE OF RIGHTS

Curve Table

Curve	Length	Radius	Bearing	Length
C1	2177.72	2500.00	N20°51'53"E	2109.52

SCHEDULE OF LANDS & INTERESTS REQUIRED

PARCEL NUMBER	OWNER	INTEREST REQUIRED	AREAS ACRES REQUIRED			TLE ACRES	PLE ACRES
			NEW	EXISTING	TOTAL		
32	GREGORY A. & KELLY H. HUNDT	FEE	0.16	0.34	0.50	-	-
36	ARNOLD H. HUNDT & MADONNA T. HUNDT LC TO DONALD D. HUNDT	FEE, TLE	1.07	2.02	3.09	0.24	-
37	THOMAS L. & CHARLENE M. MASHAK	FEE, TLE	3.81	2.06	5.87	0.02	-

FOR ADDITIONAL INFORMATION REFER TO THE TITLE SHEET RECORDED AS SHEET 2 OF 2 OF DOCUMENT NO. 1638112, OF TRANSPORTATION PROJECT PLATS IN THE LA CROSSE COUNTY REGISTER OF DEEDS.

R/L STH 33
CURVE DATA
PI = 910+75.38
Y = 126229.36
X = 523763.58
DELTA = 56°00'00" R
BACK = N04°05'25"W
AHEAD = N51°54'35"E
D = 02°17'31"
T = 1329.27'
L = 2443.46'
R = 2500.00'

R/L ANTONY ROAD
CURVE DATA
PI = 918+36.28
Y = 126815.84
X = 524318.96
DELTA = 85°40'16" R
BACK = N40°11'21"W
AHEAD = N45°28'55"E
D = 38°11'50"
T = 139.07'
L = 224.29'
R = 150.00'

R/L ANTONY ROAD
CURVE DATA
PI = 921+99.39
Y = 127108.19
X = 524616.27
DELTA = 45°21'44" L
BACK = N45°28'55"E
AHEAD = N00°07'11"E
D = 20°50'05"
T = 114.93'
L = 217.72'
R = 275.00'